Give To Your Community Chest!

Monroe Morning World

THE WEATHER
LOUISIANA: Continues cool Sunday.
MONROE: Maximum 68.6; minimum 57.5.

VOL. 14.—No. 11 | MONROE, LOUISIANA, SUNDAY, NOVEMBER 1, 1942 | 36 PAGES | PRICE FIVE CENTS

ANOTHER UNITED STATES AIRCRAFT CARRIER SUNK

Allied War Actions Assist In Relieving Pressure On Russia

Interpretation By
Kirke L. Simpson
(Wide World War Analyst)

Whatever other blows may be contemplated under the Allied "major decisions of strategy" which President Roosevelt mentioned in his October 12 broadcast, they are an accomplished fact in the Pacific and Mediterranean theaters as October ends.

One such strategic decision "on which we are all agreed," Mr. Roosevelt said, related to the necessity of opening "new offensives against Germany and Japan" to divert their forces from Russia and China "to other theaters."

At the time he spoke the diversion effect on Japan of the American thrust in the Solomons was obvious but its scope undisclosed. It is clear that the Pacific action has forced the enemy to a major naval and air concentration southeastward in the Pacific, tending to relieve Russia of the threat of a Japanese attack and to divert Japanese air power from China and Burma.

The British offensive in Egypt seems to be another fulfillment of the president's forecast of diversion efforts. It has been in progress substantially only a week ashore in the Mediterranean; by naval and air action, it has taken heavy toll of Axis supply shipping over a longer period, particularly of tankers. That gives reasonable ground for assuming that shortage of fuel to power his tank legions is gravely worrying the Axis commander, General Rommel.

Within the last few days Allied bombers have knocked off a number of enemy tankers in the Mediterranean. The type of fires and explosions

(Continued on Tenth Page)

LIGHT BALLOTING IS SEEN TUESDAY

Louisiana Will Elect Number Of Congress Members And Judges

BATON ROUGE, La., Oct. 31.—(AP)—Light balloting is expected Tuesday when voters go to the polls in the statewide general election to give unopposed Democratic nominees token [illegible] office and to consider ten amendments to the state [illegible].

[illegible] States Senator Allen J. Ellender, successful in winning renomination in the September primary, [illegible] nally returned to Washington [illegible] new six-year term and [illegible] state's eight-man delegation in the lower house of congress [illegible] retake their seats.

[illegible] members due to be for[illegible] to house seats in con[illegible] H. Maloney, a con[illegible] ran from the second [illegible] s returning to Wash[illegible] missing a term; James [illegible] Hammond, the sur[illegible] the Sixth district nom[illegible] representative J. Y. San[illegible] D. Larcade of the [illegible] former state legisla[illegible] ceeds Representative [illegible] just retired from [illegible] les E. McKenzie of [illegible] the nomination in [illegible]

[illegible] ected to congress [illegible] F. Edward Hebert [illegible] former New Or[illegible] James Domen[illegible] istrict, Overton [illegible] nd A. Leonard [illegible]

[illegible] one member [illegible] ssional del[illegible] omengeaux, [illegible] the state [illegible] nor Sam [illegible]

[illegible] atic party [illegible] elected [illegible] niter of [illegible] as as[illegible] preme [illegible] t to a [illegible]

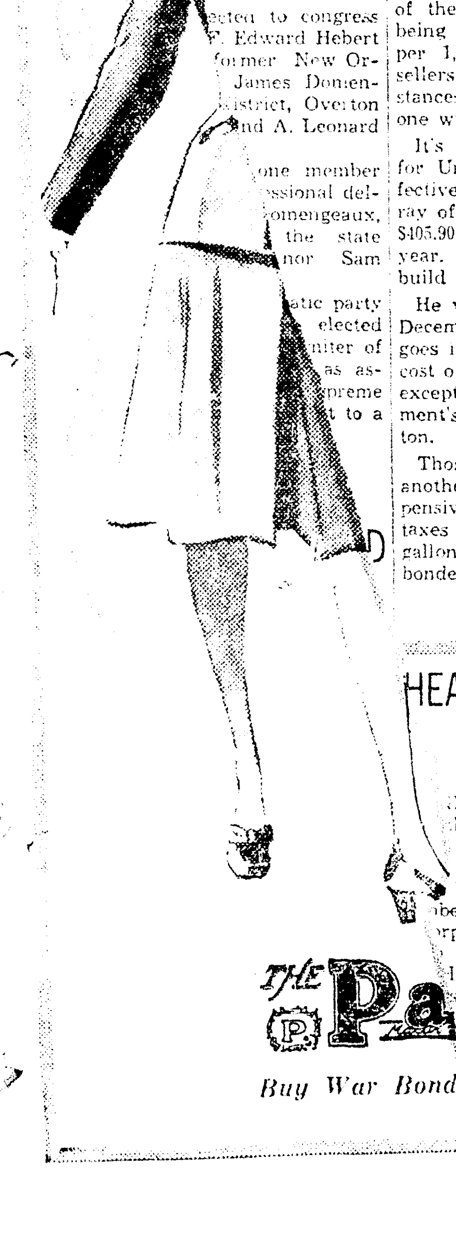

Judge Sees Vote Fraud, Asks For Probe

CALLS ON U. S. TO INVESTIGATE DISCREPANCIES

Voelker Says Circumstances Suspicious In Mills, McKenzie Case

WILL SEEK FINGERPRINTS ON 81 BALLOTS FROM BOX

Many Folded So They Could Not Have Passed Through Slot

Following completion of the count in another Jackson parish box which showed a wide discrepancy between the vote officially reported to the secretary of state and the recount, Judge Frank Voelker, hearing the contest by Representative Newt V. Mills of the Fifth congressional district who apparently was defeated by Charles E. McKenzie in a runoff primary October 13, said Saturday that he would refer the findings to the federal government and request an investigation of apparent fraud.

The box counted in court yesterday afternoon was from Ward 2, Precinct 4. Commissioners had reported the vote as 130 for McKenzie and 26 for Mills. The recount showed 125 votes for Mills and 31 for McKenzie.

"In view of the fact that this was an election to a federal office, I have made overtures to the federal government concerning developments revealed in this contest," Judge Voelker announced following the tabulation of the recount. "There appears to be a suspicion of fraud and proper action should be taken. I have appraised agencies of the federal government of the findings here."

An agent of the Federal Bureau of Investigation was in court yesterday afternoon.

The last 81 ballots in the box were carefully removed and placed in an envelope to be delivered for examination for fingerprints, Deputy Clerk of Court B. S. McRaney, who has

(Continued on Tenth Page)

WHISKY, CIGARS WILL BE HIGHER

Excise Taxes On Many Other Articles Go Into Effect Today

WASHINGTON, Oct. 31.—(AP)—If that nickel cigar costs six cents tomorrow, blame the war and pass the contribution because Uncle Sam's collecting higher excise taxes.

A lot of taxes the experts used to classify as "hidden" are coming out of their foxholes to bite the purchaser in the pocketbook. Cigar taxes are one of these, the levy of nickel brands being increased from the present $2 per 1,000 to $4. Manufacturers and sellers may absorb this in some instances, but the fellow who smokes one will do most of the chipping in.

It's all in a good cause, however, for Uncle Sam expects increases effective Sunday in a miscellaneous array of taxes to bring in an additional $405,900,000 during the course of a year. This will be about enough to build five battleships and a cruiser.

He will up that take by $157,700,000 December 1 when a new 3 per cent tax goes into effect on the transportation cost of freight and express shipments, except for coal, where the government's charge will be 4 cents a short ton.

Those who like to keep warm in another way will find it more expensive, beginning tomorrow. Whisky taxes are going up from $4 to $6 a gallon on 100 proof stuff. That means bonded whisky will cost 50 cents

(Continued on Tenth Page)

HEARS FROM SON HE THOUGHT DEAD

NEW ORLEANS, Oct. 31.—(AP)—Archie M. Smith was busy preparing an obituary for his son's Sigma [illegible] national fraternity magazine. He had been notified officially October 15 that Archie, Jr., a marine corps flier, was missing in action [illegible] Guadalcanal.

His office door opened and a messenger handed him this telegram:

"[illegible] San Diego again. 20 years and [illegible] months older. Otherwise in[illegible]. May get leave soon. Will [illegible] Love." Signed "Archie."

Reds Make Gains Inside Stalingrad And To Northwest

Women In France Fighting Against Nazi Work Calls

BERN, Switzerland, Oct. 31.—(AP)—French women, barricading tiny town halls against German doctors sent to examine their men for the Hitler labor draft, have won one of the first victories in the campaign in the unoccupied zone against forced work in the reich.

A new series of strikes was reported to have broken out, especially in the Haute-Savoie province adjoining the Swiss border, and every neutral dispatch describing the incidents said high feeling and discontent were clearly apparent.

The strikes in every case followed orders to factory owners designating the number of workers they were expected to furnish in the deal made by Pierre Laval for exchange of workers for war prisoners.

The men, upon receiving the announcement, simply quit work and in most cases their fellows walked out with them, the reports said.

Women, young and old, mothers, wives and sweethearts of the men, refused to obey orders and disperse after they collected angrily in front of the city halls, Journal Geneve reported.

Police were said finally to have helped the German doctors into the buildings, but then the men did not show up for the physical examinations they were expected to take before entraining for Germany. There the matter stood, with heavy police guards placed about cities and factories involved.

The strikes begun on Thursday at Annecy, Marnaz, Scionzier and Annemasse in the watchmaking region of Haute-Savoie continued. These had been supplemented during the week by walkouts at Toulouse, Grenoble, Avignon and Marseille.

Usually well-informed oreign circles with Vichy connections said these demonstrations were responsible, in large degree, for the Germans giving Laval two more weeks in which to declare formal conscription.

While Laval already has been trying to force the workers to go, officially he has emphasized that labor enlistment was on a voluntary basis. The two-week extension to Nov. 15 was said not to affect the Nov. 30 deadline for actual delivery of his quota of 150,000 French workers, a quota still far from fulfilled.

There were indications that the Germans would be glad to withdraw from their demands for the full 150,000 if they could discover a way to save face.

Germans Make Additional Advances Across Nalchik Plains

By Henry C. Cassidy

MOSCOW, Sunday, Nov. 1.—(AP)—The Germans made new gains yesterday in their offensive across the Nalchik plains at the foot of the Caucasus mountains, the Soviet midnight communique said today, but the Red army seized the initiative inside Stalingrad and won new successes northwest of the Volga city and on the Black sea front.

The fact that the Russians had gone over to the offensive in Stalingrad was indicated by a statement in the communique that they had fought "battles to improve their positions" after beating off a number of German attacks.

(A Moscow broadcast said "the Russians in Stalingrad have gone over to the attack and that they have already dislodged the enemy at one point," the London radio reported in a broadcast heard Saturday night by CBS. Northwest of Stalingrad, the broadcast said, the Russians are "slowly but surely pushing the Germans back." The Rome radio broadcast that the Russians have launched a new mass counterattack in the last 24 hours against the Germans at Stalingrad.)

The midnight communique said that about a battalion of German infantry had been wiped out in Stalingrad and that ten tanks and five blockhouses had been destroyed. Northwest of Stalingrad the Russians were said to have strengthened their positions and occupied a German blockhouse after killing about two platoons of infantry.

On the Black sea front, northeast of Tuapse, the Russians "gained some ground," the communique said, adding that at one point Soviet units had crossed a stream "and hurled the Germans out of their positions."

The main battleground, however, appeared to be shifting to the Nalchik plateau, deep in the Caucasus,

(Continued on Tenth Page)

PUBLIC ADDS TO CHEST FINANCES

Result Of First Five Days Of Campaign Encourages Workers

The close of the first five days of the annual Twin City Community Chest campaign has shown highly encouraging results and indications are that there will be little difficulty in passing the $27,000 that has been set as goal. Solicitors say that the public is in better financial condition this year, even with wartime conditions confronting them, than has been the case in past years. Also they realize a greater spirit of brotherhood and willingness to help local deserving causes.

However, W. H. Thompson, chairman of the drive, reiterated that the wholehearted cooperation of every person in the Twin Cities is necessary if the campaign is to be a success.

"There is as much need now as in past years for funds to operate our charities," Mr. Thompson said. "It is true that a number of persons are employed at larger salaries than in previous years, but it likewise is true that many men have left for services

(Continued on Sixth Page)

NAVY ENLISTMENTS WILL BE CONTINUED

NEW ORLEANS, Oct. 31.—(AP)—The navy headquarters here today made public the following telegram from the navy department in Washington:

"The numerous rumors to the effect that the navy is going to discontinue obtaining recruits by voluntary enlistment are without any foundation whatsoever and the present method will be continued. Give this the widest publicity."

GAS RATIONING FORMS MAILED

Sent To Owners Of 89,218 Commercial Vehicles In Louisiana

NEW ORLEANS, Oct. 31.—(AP)—The Office of Defense Transportation has mailed applications for certificates of war necessity to owners of 89,218 commercial vehicles in Louisiana, the Office of War Information announced today in urging all persons who received forms to act on them immediately.

Although rationing of gasoline by the Office of Price Administration does not begin until November 22, the O. D. T. requires that after November 15, all truck owners and commercial vehicle operators have the certificate as their eligibility to buy gas, tires and automotive equipment.

The applications have been sent out from a central mailing office in Detroit and must be returned to that office.

Inasmuch as the mailing of application forms was based on truck registrations at the beginning of the year, some persons may not receive any. They are instructed to contact their nearest O. D. T. motor transport division office, where they may obtain forms.

W. R. Atkins, manager of the O. D. T. New Orleans Motor Transport Division office, announced that application forms have been mailed to owners of 28,108 commercial vehicles

(Continued on Sixth Page)

50 TEACHERS WILL STUDY PRE-FLIGHT

BATON ROUGE, La., Oct. 31.—(AP)—Fifty teachers accustomed to giving instruction in grammar, math or the like will begin a two-week course Monday at Louisiana State university to fit them to teach pre-flight classes in Louisiana high schools.

The university general extension division, headed by Dr. Marion B Smith, is offering the course at government request. School teachers completing the course will be prepared to teach high school boys the principles of aeronautics leading to their eventual training for the armed air services.

Aviation instructors of the university flying school will be in charge of the course.

PRODUCTION RATE IN 4 CATEGORIES SHOWS INCREASE

War Goods Made Four Times As Fast As At Time Of Pearl Harbor

NEW AIRCRAFT FACTORIES ARE TURNING OUT PLANES

With Emphasis On Heavier Weapons 'Definite Improvement' Shown

WASHINGTON, Oct. 31.—(AP)—The rate of production increase in four major armament categories—warplanes, ordnance, merchant ships, and naval and army vessels—improved in September, Chairman Donald M. Nelson of the war production board reported today.

In his fourth production communique, Nelson declared that "we now are producing war goods on a scale which approaches four times the rate at the time of Pearl Harbor."

The WPB chief disclosed that four-engined bomber output was "very nearly on schedule" and gave the first official hint that new aircraft factories have come into production this fall.

"Some plants that have come into production recently are making an exceptionally good showing—much better than early experience had led us to anticipate," Nelson said.

"And the number of months in which these plants were under con-

(Continued on Tenth Page)

NATION TO CAST VOTES TUESDAY

Will Elect Congressmen, Governors And Many Lesser Officers

(By Associated Press)

The voters of the nation, obviously more interested in the war than in politics, will make their biennial selection Tuesday of senators, representatives, governors and scores of lesser officers. With 53,613,052 qualified to vote indications were that only about 34,800,000 would actually do so.

Republican leaders forecast a sizeable swing to their standard generally, with a gain of at least 35 seats in the house of representatives. Democrats contended the elections would not show a net republican gain of more than 15 seats.

As always in off-year elections, the house contests attracted attention as an indication of the general trend of political sentiment between presidential elections.

In addition, because of its bearing upon the 1944 presidential picture and because of President Roosevelt's par-

(Continued on Sixth Page)

WILLKIE SAYS HEADS SHORT OF COURAGE

NEW YORK, Oct. 31.—(AP)—Wendell Willkie said tonight that the national administration's "lack of courageous leadership is becoming more and more obvious as is nowhere more plainly illustrated than by its continued recognition of the vicious and subversive Vichy government."

In a three-page statement released to the press, Willkie, who reported to the nation recently on his globe-circling tour as a personal representative of President Roosevelt, said:

"These declarations of party politics (by Republican members of the house of representatives) become doubly significant now that the administration is apparently losing its grasp on world affairs as evidenced by its stubborn insistence on viewing the problems of war and peace by the formulae of yesterday, instead of by the realities of today and the vision of tomorrow."

Willkie delayed until the final paragraph of his statement the announcement that he would vote the Republican state ticket, headed by Thomas E. Dewey, gubernatorial nominee, next Tuesday.

Willkie said that the retention in this country of such a party as the Republican party "* * * is of more than normal value at the present time when the administration shows an increasing impatience with criticism, behind a gradually tightening wall of censorship."

"Anyone who has made any study of conditions at home and abroad, must know that the administration of our war efforts is confused and in many respects inefficient."

British Calmly Whittling Down Nazis' Strength

Consolidate New Positions And Repel German Counterattacks

CAIRO, Oct. 31.—(AP)—The British Eighth army methodicaly whittled down German strength today in the western Egyptian desert, consolidated its newly won positions and repulsed counterattacks while maintaining air supremacy with the help of American planes.

(The German radio said the British resumed the attack early Saturday, wheeling up reinforcements especially of artillery and tanks. The assertion by DNB came only 12 hours after the Nazis had claimed the offensive had collapsed.

Still there was no major tank battle and the German counterattacks were made only with infantry and light armor.

The Australians repulsed four waves of Axis infantry Friday, attacking new lines which enveloped hundreds of square yards of territory wrested from the enemy Thursday night.

Two attacks were supported lightly by tanks, but heavy casualties were inflicted on the Axis in each instance, delayed dispatches from the front said. Another 200 prisoners were taken, some of them conscripted Poles, Dutch and Czechs. Others were formerly in the French foreign legion.

The battle, now in its second week, was one of attrition and the British were determined to "destroy Rommel and his army" as their commander, Lieutenant General Bernard L. Montgomery, had ordered at the start of the offensive.

Since the El Alamein line is confined to 35 miles and flanked by the Mediterranean and Qattara depression, no flanking tactics are possible and only the slow, tedious frontal assaults are feasible. The British have made steady progress in cleaning out minefields from under the brown desert floor, overrunning forward trenches and gun emplacements and

(Continued on Tenth Page)

DAMAGE TO JAP VESSELS LISTED

MacArthur's Air Force Plays Big Part In Protecting Guadalcanal

MELBOURNE, Australia, Oct. 31.—(AP)—The crucial phase when the Japanese made their most formidable effort to regain Guadalcanal in the Solomons and then withdrew was one of the greatest activity on the part of General Douglas MacArthur's small but hard-hitting air force of Americans and Australians.

Playing a strong supporting, long-range role to the marines and troops in the Solomons, the MacArthur air arm carried the war to the enemy's ships and basis no fewer than 23 of the 31 days or nights of the period ended October 30 and an analysis of

(Continued on Sixth Page)

JAP GOVERNMENT IS STREAMLINED

NEW YORK, Oct. 31.—(AP)—A drastic streamlining of the Japanese government to "strengthen Japan's fighting power" and probably foreshadowing an even greater domination of the nation by the military clique headed by Premier General Hideki Tojo was announced by the Tokyo radio today.

More than ever Premier Tojo appeared to be emerging as a 20th century recreation of the Shogunate which ruled Japan for 700 years.

The creation of a new super-ministry of greater east Asiatic affairs, unification of administration in such overseas territories as Formosa, Korea and Shakhalin with that of Japan proper, and a sweeping reorganization of government bureaus and departments was announced in general terms by Premier Tojo, who declared the present conflict would settle the destiny of east Asia "for a thousand years to come."

Calling the measures "epoch making," Domei News agency said the consolidation involved the abolition of 31 bureaus and 12 departments of government besides the overseas ministry, the powerful Manchurian affairs board and China affairs board and the east Asiatic and South seas affairs bureaus of the foreign ministry.

The official gazette will publish tomorrow 78 imperial ordinances and two cabinet decrees affecting 170,000 officials and creating 24 new bureaus and one department, Domei said.

BOMB DROPPED FOR LUCK HITS JACKPOT

CAIRO, Oct. 31.—(AP)—A British medium bomber crew, bored with the lack of targets, let go one stick of bombs Friday night for luck and hit the jackpot.

The crew members called it the "father of all explosions," for apparently their off-chance shot blew up a munitions dump some 5,000 feet below.

Although they were approximately a mile high and in the clear, fragments from the desert floor—or perhaps below—pelted their plane, "is if with gravel," the pilot said.

The second observers said the noise in the plane was "like a child running a stick along a fence."

"I've dropped hundreds of bombs but never before heard the explosion inside my aircraft," he added. "This one was colossal."

The crew was Australian, British and Canadian.

In the past eight days and nights, bombers have dropped 1,750,000 pounds of bombs in the desert fighting, it was disclosed.

9,050 CUT FROM STATE PAY ROLL

Jones Says 26,000 Public Servants Given Political Freedom

ALEXANDRIA, La., Oct. 31.—(AP)—Governor Sam H. Jones today said in a prepared address that his administration had reduced Louisiana's public pay roll of 25,792 on February 20, 1940 by 9,050 employes, a thirty per cent cut, and cut the state pay roll by $3,884,630.28 annually.

The governor's speech delivered before the statewide conference of the Louisiana School Bus Drivers Association here.

"We cut out entirely 9,050 employes out of a total of 25,792 that were on the pay rolls when I was elected February 20, 1940," he said.

"Yes, we had to add a few in certain institutions, for we are operating four hospitals that didn't exist when I took office.

"And we cut out entirely such useless things as the moratorium commission and used that money to provide additional attendants for our unfortunates in the hospitals of the state.

"Still today we have 7,735 fewer employees than were being paid by the state on February 20, 1940, when I was elected; a reduction of better than 30 per cent though we are operating new hospitals and other services not rendered heretofore.

"We're operating the highway department with 1,053 employees less than on February 20, 1940. We're operating the conservation department with 966 employees while Senator Clements, one of my chief critics, had a total of 3,425 employees on February 20, 1940.

"We're operating the New Orleans dock board with 1,077 employees instead of the 2,662 which Seymour Weiss used when he was at the head of that agency. We have brought about a 40 per cent reduction of employees on the Orleans levee board. We are operating this agency with 228 employees. In the lush days when the much advertised Abraham L. Shushan handled the levee board he required 370 employees.

"We have cut 992 off the pay roll of Louisiana State university which

(Continued on Tenth Page)

15 ARE KILLED IN PLANE FROM MALTA

MADRID, Oct. 31.—(AP)—Fifteen persons were killed and 11 injured today when a four-motored plane from Malta hit a hill-top on the eastern part of Gibraltar, whirled in the air and fell into the sea, dispatches from La Linea reported tonight.

The reports from the Spanish town on the Gibraltar border said there were 32 persons aboard the plane, ten of them members of the crew. Some of the 22 passengers were women and children.

Several passengers still had wounds from bombings of Malta that had not healed.

Aside from the dead and injured there were several others missing, it was reported.

STRUCK IN SAME ATTACK IN WHICH DESTROYER LOST

Identity Of Big Craft Sent Down In South Pacific Undisclosed

FEW CASUALTIES AS MOST ON BOARD ARE TAKEN OFF

New Attack Expected After Jap Ships Leave Guadalcanal Zone

WASHINGTON, Oct. 31.—(AP)—A United States aircraft carrier, as yet unidentified, has been lost in the south Pacific as a result of a bombing attack, the navy announced tonight.

The carrier was attacked October 26 near the Santa Cruz island and about 260 miles northeast of Guadalcanal.

It was the same engagement in which the U. S. S. Porter, a destroyer, was lost.

The carrier was presumably one of these four vessels, the Saratoga, a 33,000-ton converted cruiser, the Hornet, 19,900-ton, the Ranger, 14,500 tons, and the Enterprise, 19,900 tons.

Those four carriers, with three others, comprise the carrier group of the United States fleet as listed in Jane's naval register. The others were the Lexington, lost in the Coral sea May 8, the Yorktown, sent to the bottom in the battle of Midway June 7, and the Wasp, lost September 15 in the Solomons islands engagement.

The navy said that the first attack on the carrier reported lost today came in the forenoon, causing heavy damage. She was taken in tow in an attempt to salvage her. But the enemy came back and this time a second attack caused further damage below the waterline and she began to list.

Personnel were removed, the navy said.

She sank a short time later.

The navy said there were few casualties and that the next of kin of those lost would be notified immediately upon receipt of information.

The loss was reported in navy communique No. 175:

"South Pacific: (All dates are east longitude).

"1. The United States aircraft carrier announced in navy department communique No. 169 as severely damaged subsequently sank. She was twice attacked by enemy bombers and torpedo planes on October 26 near the Santa Cruz islands in the south Pacific.

"The first attack, which occurred during the forenoon, caused heavy damage and the carrier was taken in tow in an atempt to salvage her. During the afternoon, a second attack caused further damage below the waterline and she began to list. Personnel were removed at this time and the carrier later sank.

"2. Reports to date indicate that there were few casualties. The next of kin of those lost will be notified by telegram immediately upon receipt of information.

"3. This carrier and the United States destroyer Porter were the only United States vessels lost in the above engagement."

The carrier was part of a Pacific fleet task force which exchanged air attacks with a strong enemy force on October 26. At that time the navy reported the sinking of the Porter and damage to one carrier. It said also that other American vessels suffered

(Continued on Tenth Page)

PRIVATE FINANCED HOMES ARE BANNED

An announcement has been received by the Chamber of Commerce office to the effect that the War Production board has cancelled for the duration WPB Order P-55, which provides for the construction of privately financed homes, and also WPB Order P-110, providing for the renovation and rehabilitation of existing structures. This means that home-building for the duration has been terminated.

However, the quota of 170 title FHA defense houses were not affected by this order, and will be constructed.

The Chamber of Commerce has appealed to the WPB for a waiver of that order in Monroe and West Monroe for a period of time allowing the renovation of various homes in this area to help relieve the serious housing shortage.

In order to secure this waiver, it will be necessary to supply an itemized list of families who are inadequately housed and also to show that adequate critical materials for these renovations are in the hands of local dealers.

George Holland, secretary of the Chamber of Commerce, urges that families in Monroe and West Monroe, who do not have adequate housing facilities, that is, who lack adequate sleeping room, exclusive use of a kitchen, and a community bath, to call the Chamber of Commerce at number 315 or 360.

This is the only way by which the office can compile a list of those inadequately domiciled. There are approximately 270 families listed as needing apartments with the Homes Registration office, but these many did not leave even temporary addresses.

Give To Your Community Chest!

Monroe Morning World

VOL. 14.—No. 11 | MONROE, LOUISIANA, SUNDAY, NOVEMBER 1, 1942 | 36 PAGES | PRICE FIVE CENTS

THE WEATHER
LOUISIANA: Continues cool Sunday.
MONROE: Maximum 68.6; minimum 57.5.

ANOTHER UNITED STATES AIRCRAFT CARRIER SUNK

Judge Sees Vote Fraud, Asks For Probe

Allied War Actions Assist In Relieving Pressure On Russia

Interpretation By
Kirke L. Simpson
(Wide World War Analyst)

Whatever other blows may be contemplated under the Allied "major decisions of strategy" which President Roosevelt mentioned in his October 12 broadcast, they are an accomplished fact in the Pacific and Mediterranean theaters as October ends.

One such strategic decision "on which we are all agreed," Mr. Roosevelt said, related to the necessity of opening "new offensives against Germany and Japan" to divert their forces from Russia and China "to other theaters."

At the time he spoke the diversion effect on Japan of the American thrust in the Solomons was obvious but its scope undisclosed. It is clear that the Pacific action has forced the enemy to a major naval and air concentration southeastward in the Pacific, tending to relieve Russia of the threat of a Japanese attack and to divert Japanese air power from China and Burma.

The British offensive in Egypt seems to be another fulfillment of the president's forecast of diversion efforts. It has been in progress substantially only a week ashore in the Mediterranean; by naval and air action, it has taken heavy toll of Axis suppiy shipping over a longer period, particularly of tankers. That gives reasonable ground for assuming that shortage of fuel to power his tank legions is gravely worrying the Axis commander, General Rommel.

Within the last few days Allied bombers have knocked off a number of enemy tankers in the Mediterranean. The type of fires and explosions

(Continued on Tenth Page)

LIGHT BALLOTING IS SEEN TUESDAY

Louisiana Will Elect Number Of Congress Members And Judges

BATON ROUGE, La., Oct. 31.—(AP)—Light balloting is expected Tuesday when voters go to the polls in the statewide general election to give unopposed Democratic nominees token ... office and to consider ten ... amendments to the state ...

... States Senator Allen J. Ellender ... successful in winning renomination in the September primary, ... nally returned to Washington ... new six-year term and ... state's eight-man delegation ... lower house of congress ... retake their seats.

... members due to be for... to house seats in con... ... H. Maloney, a con... ...eran from the second ... returning to Washington ... missing a term; James ... Hammnod, the sur... the Sixth district nom... representative J. Y. San... D. Larcade of the ... former state legisla... ...eeds Representative ... just retired from ... ...les E. McKenzie of ... the nomination in ...

...ected to congress ... F. Edward Hebert ... former New Or... James Domen... district, Overton ... and A. Leonard ...

... one member ... ...essional del... ...omengeaux, ... the state ... ...nor Sam ...

...atic party ... elected ... ...niter of ... as as... ...preme ... ...t to a ...

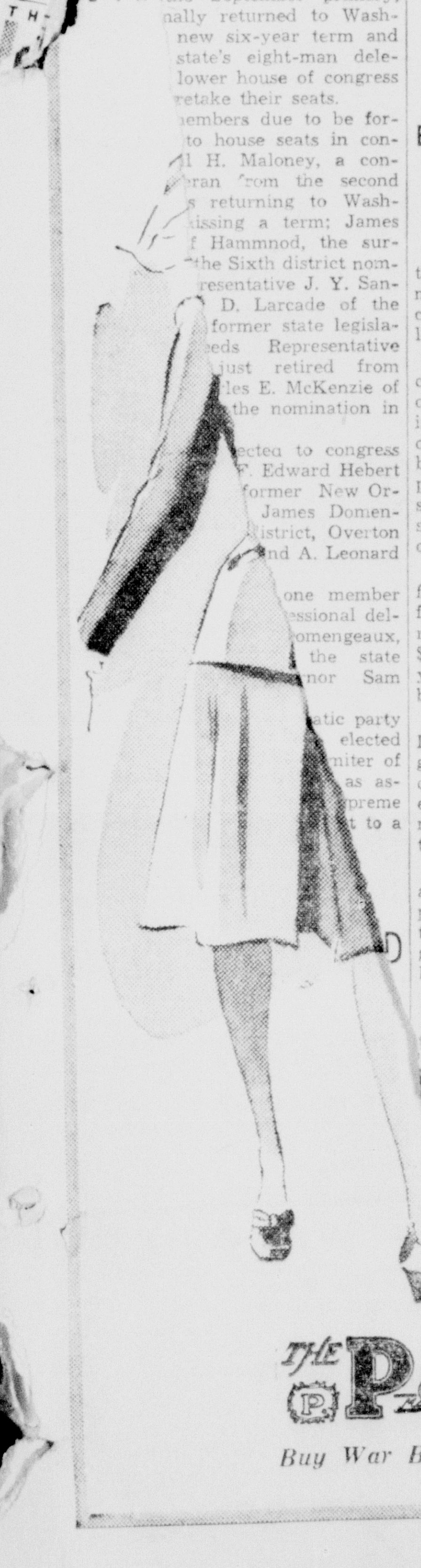

CALLS ON U. S. TO INVESTIGATE DISCREPANCIES

Voelker Says Circumstances Suspicious In Mills, McKenzie Case

WILL SEEK FINGERPRINTS ON 81 BALLOTS FROM BOX

Many Folded So They Could Not Have Passed Through Slot

Following completion of the count in another Jackson parish box which showed a wide discrepancy between the vote officially reported to the secretary of state and the recount, Judge Frank Voelker, hearing the contest by Representative Newt V. Mills of the Fifth congressional district who apparently was defeated by Charles E. McKenzie in a runoff primary October 13, said Saturday that he would refer the findings to the federal government and request an investigation of apparent fraud.

The box counted in court yesterday afternoon was from Ward 2, Precinct 4. Commissioners had reported the vote as 130 for McKenzie and 26 for Mills. The recount showed 125 votes for Mills and 31 for McKenzie.

"In view of the fact that this was an election to a federal office, I have made overtures to the federal government concerning developments revealed in this contest," Judge Voelker announced following the tabulation of the recount. "There appears to be a suspicion of fraud and proper action should be taken. I have appraised agencies of the federal government of the findings here."

An agent of the Federal Bureau of Investigation was in court yesterday afternoon.

The last 81 ballots in the box were carefully removed and placed in an envelope to be delivered for examination for fingerprints, Deputy Clerk of Court B. S. McRaney, who has

(Continued on Tenth Page)

WHISKY, CIGARS WILL BE HIGHER

Excise Taxes On Many Other Articles Go Into Effect Today

WASHINGTON, Oct. 31.—(AP)—If that nickel cigar costs six cents tomorrow, blame the war and pass the contribution because Uncle Sam's collecting higher excise taxes.

A lot of taxes the experts used to classify as "hidden" are coming out of their foxholes to bite the purchaser in the pocketbook. Cigar taxes are one of these, the levy of nickel brands being increased from the present $2 per 1,000 to $4. Manufacturers and sellers may absorb this in some instances, but the fellow who smokes one will do most of the chipping in.

It's all in a good cause, however, for Uncle Sam expects increases effective Sunday in a miscellaneous array of taxes to bring in an additional $405,900,000 during the course of a year. This will be about enough to build five battleships and a cruiser.

He will up that take by $157,700,000 December 1 when a new 3 per cent tax goes into effect on the transportation cost of freight and express shipments, except for coal, where the government's charge will be 4 cents a short ton.

Those who like to keep warm in another way will find it more expensive, beginning tomorrow. Whisky taxes are going up from $4 to $6 a gallon on 100 proof stuff. That means bonded whisky will cost 50 cents

(Continued on Tenth Page)

HEARS FROM SON HE THOUGHT DEAD

NEW ORLEANS, Oct. 31.—(AP)—...hie M. Smith was busy prepar... an obituary for his son's Sigma ... national fraternity magazine. ... had been notified officially October 15 that Archie, Jr., a marine corps flier, was missing in action ... Guadalcanal.

His office door opened and a messenger handed him this telegram:

"...an Diego again. 20 years and ... months older. Otherwise in... May get leave soon. Will ... Love." Signed "Archie."

Reds Make Gains Inside Stalingrad And To Northwest

Women In France Fighting Against Nazi Work Calls

BERN, Switzerland, Oct. 31.—(AP)—French women, barricading tiny town halls against German doctors sent to examine their men for the Hitler labor draft, have won one of the first victories in the campaign in the unoccupied zone against forced work in the reich.

A new series of strikes was reported to have broken out, especially in the Haute-Savoie province adjoining the Swiss border, and every neutral dispatch describing the incidents said high feeling and discontent were clearly apparent.

The strikes in every case followed orders to factory owners designating the number of workers they were expected to furnish in the deal made by Pierre Laval for exchange of workers for war prisoners.

The men, upon receiving the announcement, simply quit work and in most cases their fellows walked out with them, the reports said.

Women, young and old, mothers, wives and sweethearts of the men, refused to obey orders and disperse after they collected angrily in front of the city halls, Journal Geneve reported.

Police were said finally to have helped the German doctors into the buildings, but then the men did not show up for the physical examinations they were expected to take before entraining for Germany. There the matter stood, with heavy police guards placed about cities and factories involved.

The strikes begun on Thursday at Annecy, Marnaz, Scionzier and Annemasse in the watchmaking region of Haute-Savoie continued. These had been supplemented during the week by walkouts at Toulouse, Grenoble, Avignon and Marseille.

Usually well-informed oreign circles with Vichy connections said these demonstrations were responsible, in large degree, for the Germans giving Laval two more weeks in which to declare formal conscription.

While Laval already has been trying to force the workers to go, officially he has emphasized that labor enlistment was on a voluntary basis. The two-week extension to Nov. 15 was said not to affect the Nov. 30 deadline for actual delivery of his quota of 150,000 French workers, a quota still far from fulfilled.

There were indications that the Germans would be glad to withdraw from their demands for the full 150,000 if they could discover a way to save face.

Germans Make Additional Advances Across Nalchik Plains

By Henry C. Cassidy

MOSCOW, Sunday, Nov. 1.—(AP)—The Germans made new gains yesterday in their offensive across the Nalchik plains at the foot of the Caucasus mountains, the Soviet midnight communique said today, but the Red army seized the initiative inside Stalingrad and won new successes northwest of the Volga city and on the Black sea front.

The fact that the Russians had gone over to the offensive in Stalingrad was indicated by a statement in the communique that they had fought "battles to improve their positions" after beating off a number of German attacks.

(A Moscow broadcast said "the Russians in Stalingrad have gone over to the attack and that they have already dislodged the enemy at one point," the London radio reported in a broadcast heard Saturday night by CBS. Northwest of Stalingrad, the broadcast said, the Russians are "slowly but surely pushing the Germans back." The Rome radio broadcast that the Russians have launched a new mass counterattack in the last 24 hours against the Germans at Stalingrad.)

The midnight communique said that about a battalion of German infantry had been wiped out in Stalingrad and that ten tanks and five blockhouses had been destroyed. Northwest of Stalingrad the Russians were said to have strengthened their positions and occupied a German blockhouse after killing about two platoons of infantry.

On the Black sea front, northeast of Tuapse, the Russians "gained some ground," the communique said, adding that at one point Soviet units had crossed a stream "and hurled the Germans out of their positions."

The main battleground, however, appeared to be shifting to the Nalchik plateau, deep in the Caucasus,

(Continued on Tenth Page)

GAS RATIONING FORMS MAILED

Sent To Owners Of 89,218 Commercial Vehicles In Louisiana

NEW ORLEANS, Oct. 31.—(AP)—The Office of Defense Transportation has mailed applications for certificates of war necessity to owners of 89,218 commercial vehicles in Louisiana, the Office of War Information announced today in urging all persons who received forms to act on them immediately.

Although rationing of gasoline by the Office of Price Administration does not begin until November 22, the O. D. T. requires that after November 15, all truck owners and commercial vehicle operators have the certificate as their eligibility to buy gas, tires and automotive equipment.

The applications have been sent out from a central mailing office in Detroit and must be returned to that office.

Inasmuch as the mailing of application forms was based on truck registrations at the beginning of the year, some persons may not receive any. They are instructed to contact their nearest O. D. T. motor transport division office, where they may obtain forms.

W. R. Atkins, manager of the O. D. T. New Orleans Motor Transport Division office, announced that application forms have been mailed to owners of 28,108 commercial vehicles

(Continued on Sixth Page)

PUBLIC ADDS TO CHEST FINANCES

Result Of First Five Days Of Campaign Encourages Workers

The close of the first five days of the annual Twin City Community chest campaign has shown highly encouraging results and indications are that there will be little difficulty in raising the $27,000 that has been set as goal. Solicitors say that the public is in better financial condition this year, even with wartime conditions confronting them, than has been the case in past years. Also they realize a greater spirit of brotherhood and willingness to help local deserving causes.

However, W. H. Thompson, chairman of the drive, reiterated that the wholehearted cooperation of every person in the Twin Cities is necessary if the campaign is to be a success.

"There is as much need now as in past years for funds to operate our charities," Mr. Thompson said. "It is true that a number of persons are employed at larger salaries than in previous years, but it likewise is true that many men have left for services

(Continued on Sixth Page)

NAVY ENLISTMENTS WILL BE CONTINUED

NEW ORLEANS, Oct. 31.—(AP)—The navy headquarters here today made public the following telegram from the navy department in Washington:

"The numerous rumors to the effect that the navy is going to discontinue obtaining recruits by voluntary enlistment are without any foundation whatsoever and the present method will be continued. Give this the widest publicity."

50 TEACHERS WILL STUDY PRE-FLIGHT

BATON ROUGE, La., Oct. 31.—(AP)—Fifty teachers accustomed to giving instruction in grammar, math or the like will begin a two-week course Monday at Louisiana State university to fit them to teach pre-flight classes in Louisiana high schools.

The university general extension division, headed by Dr. Marion B Smith, is offering the course at government request. School teachers completing the course will be prepared to teach high school boys the principles of aeronautics leading to their eventual training for the armed air services.

Aviation instructors of the university flying school will be in charge of the course.

PRODUCTION RATE IN 4 CATEGORIES SHOWS INCREASE

War Goods Made Four Times As Fast As At Time Of Pearl Harbor

NEW AIRCRAFT FACTORIES ARE TURNING OUT PLANES

With Emphasis On Heavier Weapons 'Definite Improvement' Shown

WASHINGTON, Oct. 31.—(AP)—The rate of production increase in four major armament categories—warplanes, ordnance, merchant ships, and naval and army vessels—improved in September, Chairman Donald M. Nelson of the war production board reported today.

In his fourth production communique, Nelson declared that "we now are producing war goods on a scale which approaches four times the rate at the time of Pearl Harbor."

The WPB chief disclosed that four-engined bomber output was "very nearly on schedule" and gave the first official hint that new aircraft factories have come into production this fall.

"Some plants that have come into production recently are making an exceptionally good showing—much better than early experience had led us to anticipate," Nelson said.

"And the number of months in which these plants were under con-

(Continued on Tenth Page)

NATION TO CAST VOTES TUESDAY

Will Elect Congressmen, Governors And Many Lesser Officers

(By Associated Press)

The voters of the nation, obviously more interested in the war than in politics, will make their biennial selection Tuesday of senators, representatives, governors and scores of lesser officers. With 53,613,052 qualified to vote indications were that only about 34,800,000 would actually do so.

Republican leaders forecast a sizeable swing to their standard generally, with a gain of at least 35 seats in the house of representatives. Democrats contended the elections would not show a net republican gain of more than 15 seats.

As always in off-year elections, the house contests attracted attention as an indication of the general trend of political sentiment between presidential elections.

In addition, because of its bearing upon the 1944 presidential picture and because of President Roosevelt's par-

(Continued on Sixth Page)

WILLKIE SAYS HEADS SHORT OF COURAGE

NEW YORK, Oct. 31.—(AP)—Wendell Willkie said tonight that the national administration's "lack of courageous leadership is becoming more and more obvious as is nowhere more plainly illustrated than by its continued recognition of the vicious and subversive Vichy government."

In a three-page statement released to the press, Willkie, who reported to the nation recently on his globe-circling tour as a personal representative of President Roosevelt, said:

"These declarations of party politics (by Republican members of the house of representatives) become doubly significant now that the administration is apparently losing its grasp on world affairs as evidenced by its stubborn insistence on viewing the problems of war and peace by the formulae of yesterday, instead of by the realities of today and the vision of tomorrow."

Willkie delayed until the final paragraph of his statement the announcement that he would vote the Republican state ticket, headed by Thomas E. Dewey, gubernatorial nominee, next Tuesday.

Willkie said that the retention in this country of such a party as the Republican party "* * * is of more than normal value at the present time when the administration shows an increasing impatience with criticism, behind a gradually tightening wall of censorship."

"Anyone who has made any study of conditions at home and abroad, must know that the administration of our war efforts is confused and in many respects inefficient."

British Calmly Whittling Down Nazis' Strength

Consolidate New Positions And Repel German Counterattacks

CAIRO, Oct. 31.—(AP)—The British Eighth army methodicaly whittled down German strength today in the western Egyptian desert, consolidated its newly won positions and repulsed counterattacks while maintaining air supremacy with the help of American planes.

(The German radio said the British resumed the attack early Saturday, wheeling up reinforcements especially of artillery and tanks. The assertion by DNB came only 12 hours after the Nazis had claimed the offensive had collapsed.

Still there was no major tank battle and the German counterattacks were made only with infantry and light armor.

The Australians repulsed four waves of Axis infantry Friday, attacking new lines which enveloped hundreds of square yards of territory wrested from the enemy Thursday night.

Two attacks were supported lightly by tanks, but heavy casualties were inflicted on the Axis in each instance, delayed dispatches from the front said. Another 200 prisoners were taken, some of them conscripted Poles, Dutch and Czechs. Others were formerly in the French foreign legion.

The battle, now in its second week, was one of attrition and the British were determined to "destroy Rommel and his army" as their commander, Lieutenant General Bernard L. Montgomery, had ordered at the start of the offensive.

Since the El Alamein line is confined to 35 miles and flanked by the Mediterranean and Qattara depression, no flanking tactics are possible and only the slow, tedious frontal assaults are feasible. The British have made steady progress in cleaning out minefields from under the brown desert floor, overrunning forward trenches and gun emplacements and

(Continued on Tenth Page)

DAMAGE TO JAP VESSELS LISTED

MacArthur's Air Force Plays Big Part In Protecting Guadalcanal

MELBOURNE, Australia, Oct. 31.—(AP)—The crucial phase when the Japanese made their most formidable effort to regain Guadalcanal in the Solomons and then withdrew was one of the greatest activity on the part of General Douglas MacArthur's small but hard-hitting air force of Americans and Australians.

Playing a strong supporting, long-range role to the marines and troops in the Solomons, the MacArthur air arm carried the war to the enemy's ships and basis no fewer than 23 of the 31 days or nights of the period ended October 30 and an analysis of

(Continued on Sixth Page)

JAP GOVERNMENT IS STREAMLINED

NEW YORK, Oct. 31.—(AP)—A drastic streamlining of the Japanese government to "strengthen Japan's fighting power" and probably foreshadowing an even greater domination of the nation by the military clique headed by Premier General Hideki Tojo was announced by the Tokyo radio today.

More than ever Premier Tojo appeared to be emerging as a 20th century recreation of the Shogunate which ruled Japan for 700 years.

The creation of a new super-ministry of greater east Asiatic affairs, unification of administration in such overseas territories as Formosa, Korea and Shakhalin with that of Japan proper, and a sweeping reorganization of government bureaus and departments was announced in general terms by Premier Tojo, who declared the present conflict would settle the destiny of east Asia "for a thousand years to come."

Calling the measures "epoch making," Domei News agency said the consolidation involved the abolition of 31 bureaus and 12 departments of government besides the overseas ministry, the powerful Manchurian affairs board and China affairs board and the east Asiatic and South seas affairs bureaus of the foreign ministry.

The official gazette will publish tomorrow 78 imperial ordinances and two cabinet decrees affecting 170,000 officials and creating 24 new bureaus and one department, Domei said.

BOMB DROPPED FOR LUCK HITS JACKPOT

CAIRO, Oct. 31.—(AP)—A British medium bomber crew, bored with the lack of targets, let go one stick of bombs Friday night for luck and hit the jackpot.

The crew members called it the "father of all explosions," for apparently their off-chance shot blew up a munitions dump some 5,000 feet below.

Although they were approximately a mile high and in the clear, fragments from the desert floor—or perhaps below—pelted their plane, "is if with gravel," the pilot said.

The second observers said the noise in the plane was "like a child running a stick along a fence."

"I've dropped hundreds of bombs but never before heard the explosion inside my aircraft," he added. "This one was colossal."

The crew was Australian, British and Canadian.

In the past eight days and nights, bombers have dropped 1,750,000 pounds of bombs in the desert fighting, it was disclosed.

9,050 CUT FROM STATE PAY ROLL

Jones Says 26,000 Public Servants Given Political Freedom

ALEXANDRIA, La., Oct. 31.—(AP)—Governor Sam H. Jones today said in a prepared address that his administration had reduced Louisiana's public pay roll of 25,792 on February 20, 1940 by 9,050 employes, a thirty per cent cut, and cut the state pay roll by $3,884,630.28 annually.

The governor's speech delivered before the statewide conference of the Louisiana School Bus Drivers Association here.

"We cut out entirely 9,050 employes out of a total of 25,792 that were on the pay rolls when I was elected February 20, 1940," he said.

"Yes, we had to add a few in certain institutions, for we are operating four hospitals that didn't exist when I took office.

"And we cut out entirely such useless things as the moratorium commission and used that money to provide additional attendants for our unfortunates in the hospitals of the state.

"Still today we have 7,735 fewer employees than were being paid by the state on February 20, 1940, when I was elected; a reduction of better than 30 per cent though we are operating new hospitals and other services not rendered heretofore.

"We're operating the highway department with 1,053 employees less than on February 20, 1940. We're operating the conservation department with 966 employees while Senator Clements, one of my chief critics, had a total of 3,425 employees on February 20, 1940.

"We're operating the New Orleans dock board with 1,077 employees instead of the 2,662 which Seymour Weiss used when he was at the head of that agency. We have brought about a 40 per cent reduction of employees on the Orleans levee board. We are operating this agency with 228 employees. In the lush days when the much advertised Abraham L. Shushan handled the levee board he required 370 employees.

"We have cut 992 off the pay roll of Louisiana State university which

(Continued on Tenth Page)

15 ARE KILLED IN PLANE FROM MALTA

MADRID, Oct. 31.—(AP)—Fifteen persons were killed and 11 injured today when a four-motored plane from Malta hit a hill-top on the eastern part of Gibraltar, whirled in the air and fell into the sea, dispatches from La Linea reported tonight.

The reports from the Spanish town on the Gibraltar border said there were 32 persons aboard the plane, ten of them members of the crew. Some of the 22 passengers were women and children.

Several passengers still had wounds from bombings of Malta that had not healed.

Aside from the dead and injured there were several others missing, it was reported.

STRUCK IN SAME ATTACK IN WHICH DESTROYER LOST

Identity Of Big Craft Sent Down In South Pacific Undisclosed

FEW CASUALTIES AS MOST ON BOARD ARE TAKEN OFF

New Attack Expected After Jap Ships Leave Guadalcanal Zone

WASHINGTON, Oct. 31.—(AP)—A United States aircraft carrier, as yet unidentified, has been lost in the south Pacific as a result of a bombing attack, the navy announced tonight.

The carrier was attacked October 26 near the Santa Cruz island and about 260 miles northeast of Guadalcanal.

It was the same engagement in which the U. S. S. Porter, a destroyer, was lost.

The carrier was presumably one of these four vessels, the Saratoga, a 33,000-ton converted cruiser, the Hornet, 19,900-ton, the Ranger, 14,500 tons, and the Enterprise, 19,900 tons.

Those four carriers, with three others, comprise the carrier group of the United States fleet as listed in Jane's naval register. The others were the Lexington, lost in the Coral sea May 8, the Yorktown, sent to the bottom in the battle of Midway June 7, and the Wasp, lost September 15 in the Solomons islands engagement.

The navy said that the first attack on the carrier reported lost today came in the forenoon, causing heavy damage. She was taken in tow in an attempt to salvage her. But the enemy came back and this time a second attack caused further damage below the waterline and she began to list.

Personnel were removed, the navy said.

She sank a short time later.

The navy said there were few casualties and that the next of kin of those lost would be notified immediately upon receipt of information.

The loss was reported in navy communique No. 175:

"South Pacific: (All dates are east longitude).

"1. The United States aircraft carrier announced in navy department communique No. 169 as severely damaged subsequently sank. She was twice attacked by enemy bombers and torpedo planes on October 26 near the Santa Cruz islands in the south Pacific.

"The first attack, which occurred during the forenoon, caused heavy damage and the carrier was taken in tow in an atempt to salvage her. During the afternoon, a second attack caused further damage below the waterline and she began to list. Personnel were removed at this time and the carrier later sank.

"2. Reports to date indicate that there were few casualties. The next of kin of those lost will be notified by telegram immediately upon receipt of information.

"3. This carrier and the United States destroyer Porter were the only United States vessels lost in the above engagement."

The carrier was part of a Pacific fleet task force which exchanged air attacks with a strong enemy force on October 26. At that time the navy reported the sinking of the Porter and damage to one carrier. It said also that other American vessels suffered

(Continued on Tenth Page)

PRIVATE FINANCED HOMES ARE BANNED

An announcement has been received by the Chamber of Commerce office to the effect that the War Production board has cancelled for the duration WPB Order P-55, which provides for the construction of privately financed homes, and also WPB Order P-110, providing for the renovation and rehabilitation of existing structures. This means that home-building for the duration has been terminated.

However, the quota of 170 title FHA defense houses were not affected by this order, and will be constructed.

The Chamber of Commerce has appealed to the WPB for a waiver of that order in Monroe and West Monroe for a period of time allowing the renovation of various homes in this area to help relieve the serious housing shortage.

In order to secure this waiver, it will be necessary to supply an itemized list of families who are inadequately housed and also to show that adequate critical materials for these renovations are in the hands of local dealers.

George Holland, secretary of the Chamber of Commerce, urges that families in Monroe and West Monroe, who do not have adequate housing facilities, that is, who lack adequate sleeping room, exclusive use of a kitchen, and a community bath, to call the Chamber of Commerce at number 315 or 360.

This is the only way by which the office can compile a list of those inadequately domiciled. There are approximately 270 families listed as needing apartments with the Homes Registration office, but these many did not leave even temporary addresses.

FARM EQUIPMENT MUST BE LISTED

Filing Ordered From Dealers Of Outfits Possessed

Amendment 2 to temporary rationing order A, covering machinery and equipment, provides that: Each dealer, distributor and manufacturer shall file on or before November 10, 1942, an inventory of all new farm machinery and equipment listed in schedule IV of said amendment 2, which he had in his possession at the close of business on October 31, 1942. Such inventory shall disclose the county and state in which the items listed were physically located at the close of business on October 31. Such inventory shall be filed with the county rationing committee for the county in which the dealer, distributor or manufacturer has his principal place of business.

The Ouachita parish rationing committee has headquarters in the new agriculture building on Cypress street, West Monroe. Postoffice address, Box 3487, West Monroe, Louisiana.

If a dealer, distributor or manufacturer does business in six or more counties in one state, such ealer, distributor or manufacturer shall file such inventory only with the state USDA war board for the state in which he has his principal place of business.

If a dealer, distributor or manufacturer does business in more than one state, he shall file such inventory only with the special war board assistant, at Room 3095, South building, Department of Agriculture, Washington, D. C.

A copy of amendment 2 with schedule IV attached, is being mailed to all farm machinery dealers. However any dealer not receiving such copy, may obtain one from the office of the parish rationing committee.

Piles---Get Reiief Now

Millions of sufferers in the last 30 years have found a way to get quick relief from the itching and smarting of piles. They use a delightful cooling, soothing and astringent formula —Peterson's Ointment. No wonder one sufferer writes, "The itching and smarting were relieved, and I slept all night. Peterson's Ointment is marvelous." 35c a box, all druggists, 60c in tube with applicator. Money back if not delighted.

DUCK HUNTING IS AGAIN IN SEASON

The duck hunting season is to open with the coming of November and shooting hours are from sunrise to sunset, "duck" stamps are being sold at the local postoffice and hunting licenses are the same as to cost as in past years.

Residents pay one dollar, whcih is required of all hunters under 60 years of age. For non-residents the fee is $15, with a tourist license available for $5, which permits four consecutive day's hunting.

Our cannon-equipped fighters use shells twice the size of any other fighter plane.

USO GAINING IN FAVOR LOCALLY

Director's Report Shows October Service Rendered To Many Men

An increase of more than four thousand members of the armed forces were served in the Monroe USO club in September over the number who participated in the club activities in August.

In the monthly report of the director, Charles L. Juliana, he notes:

"A healthy trend in soldier participation and citizens response to that participation indicates that the coming months will bring real USO interest both from the service men and the many committee people of Monroe who have taken in the USO and the soldiers at the navigation school as their own sons.

"This sincere interest on the part of the citizens of Monroe speaks well for the desire to help and by this same token the service men wish to thank most sincerely the citizens for their splendid cooperation on behalf of the soldiers," stated Juliana in his report to the members of the Monroe USO council which is made up of the following members: Walter W. Kellogg, chairman; Leon Hammonds, Henry Hinkle, Mrs. J. R. White, Mrs. A. D. Tisdale, Sig Masur, Abe Blumenthal, Sam Rubin, Richard Kellogg, R. M. Breard, Mrs. Harry Schroeder, Mrs. Ben [Br]eard, Elmer Slagle, Miss Helen Hunt, Mrs. M. C. McDonald, Mrs. Bunn Beasley and Joseph Smith.

The USO council is a representative group of all organizations who are members of national USO or other social agencies. Membership is open to any organization interested in serving on the council and anxious to promote USO work.

LEARNS GUNNERY

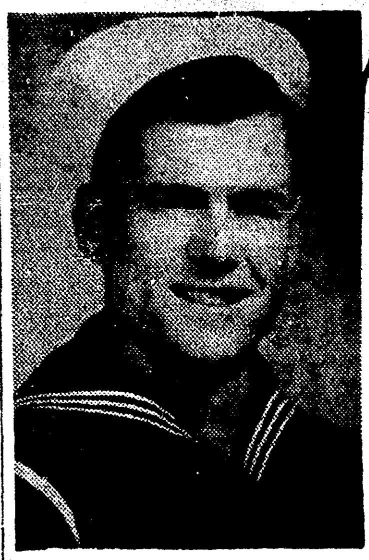

Burwin E. Curry (above) son of Mr. and Mrs. J. E. Curry of Wisner is now in the gunnery school at the United States naval station in San Diego. When he completes the course he will be rated as gunner's mate and ready for active combat duty January 1.

More than half a dozen separate races of orang-utan are recognized in Borneo.

[A]RT WORK WILL BE ON DISPLAY

Week's Observance Planned; Talent Is Urged To Participate

American Art Week is being observed throughout the United States starting November 1. Monroe has a number of artists who have won considerable recognition in the past and it is their purpose to stimulate interest in high grade art, hence Art week is being welcomed here as affording an opportunity to extend interest.

All local artists and especially men in the armed forces at the navigation school here are urged to submit any works of art they may have produced. Even pictures taken with cameras that exhibit real art are welcomed and all exhibits will be placed in the USO club room on Catalpa street. Both the first floor and second floor will devote all space required to do the art showing all this week and the public is invited to call at any time and make inspection.

The USO clubhouse has been much improved and enlarged by the addition of the ground floor quarters and will afford ample space for the art display. Local artists urge the public to come to the club and view the display in order to encourage many new artists who may develop real ability in this line.

MRS. ROOSEVELT CALLS ON GODSON OF FRANKLIN D.

LONDON, Oct. 31. — (AP) — Mrs. Franklin D. Roosevelt today visited her husband's godson, Michael George Charles Franklin, the four-months-old son of the late duke of Kent.

The American first lady drove to the Kent estate, the Coppins, at Iver, Buckinghamshire, for tea with the widowed duchess, who gave her—to take to President Roosevelt—a copy of the last photograph taken of the baby and the duke and duchess together.

Besides the baby, born on July 4 and known as Prince George of Kent, Mrs. Roosevelt met the 7-year-old incumbent duke of Kent and Princess Alexandra. Their father was killed several weeks ago in the crash of a military plane against a Scottish mountainside while on active duty as an air commodore, en route to Iceland.

After her relatively light day Mrs. Roosevelt rested tonight in preparation for a tour of United States army posts starting tomorrow.

During the day she had informal chats with leaders of two exiled European governments, visited two war exhibits and had an off-the-record luncheon with American correspondents.

She visited for an hour with Queen Wilhelmina of the Netherlands, who was a White House guest a few months ago and also was a godparent of the Kent child. Anthony J. Drexel Biddle, Jr., United States ambassador to the Netherlands and other governments in exile, accompanied Mrs. Roosevelt.

Next on her calling list were Dr. Eduard Benes, president of the Czecho-Slovakian government-in-exile, and the Czech foreign minister, Jan G. Masaryk.

At chilly St. James's palace Mrs. Roosevelt saw hundreds of overcoated girl clerks at work in royal apartments preparing Red Cross bundles to be sent to prisoners of war. When it was explained that friends or relatives must pay for the bundles, she donated a one-pound note ($4) to be used for prisoners who have no one able to send them bundles.

AGAINST PLAN TO CANCEL ACCOUNTS

Senators Think U. S. Won't Be Paid For Lend-Lease Assistance

WASHINGTON, Oct. 31.—(AP)—Vigorous opposition to a Briton's suggestion for the cancellation of lend-lease accounts between the United States and Great Britain was expressed today by several senators who, however, expressed belief that this country would never be paid in full.

General Sir Walter Venning, director of the British ministry of supply mission to this country, in an interview here, proposed that no accounting be kept of the materials exchanged by the two countries because it was impossible to evaluate, in terms of cash, lives lost in the war.

Senator Tydings, Democrat, Maryland, said the United States stood small chance of getting back the $6,489,000,000 in materials and services President Roosevelt reported had been advanced to other countries up to September 1, or subsequent aid.

"I'm practicaly certain that we will get none of this back," Tydings told reporters. "I don't think we ever expected to get it back when we gave it the high-sounding name of 'lend-lease.' But I think w ought to keep a record to show what was furnished, how it was furnished, who used it and how they used it."

Chairman Connally, Democrat, Texas, of the senate foreign relations committee commented on Venning's proposal that he believed this was one of the matters that might well be left for settlement after the war.

"Any communications between the two governments over vital matters such as lend-lease should be handled through the regular channels, the state department and the embassies," he said.

Chairman Reynolds, Democrat, North Carolina, of the senate military committee vigorously opposed Venning's suggestion, asserting that he could not see why American taxpayers "should be forced to pay all of the bills of this war."

"It must be remembered, too," Reynolds declared, "that before this war is over we will be paying in blood as well as dollars."

Senator Wheeler, Democrat, Montana, said Venning's statement confirmed his own belief that the American people "ought not to kid themselves about getting any of this lend-lease money back." Wheeler said he always had looked upon such aid as a gift on which an accounting ought to be kept but which might as well be cancelled later.

Senator Nye, Republican, North Dakota, called Venning's suggestions "preposterous and unbelievable," but Senator Gillette, Democrat, Iowa, pointed out that under the lend-lease law the president was authorized to lend, lease, sell, give or otherwise dispose of materials. He added there was nothing in the law requiring the recipient of such aid to assume any obligations.

SUSPECTED BURGLAR ARRESTED

Harold Everett has been arrested on charges of suspect in connection with the burglary of Ober's Laundry and Dry Cleaning company, South Grand street, Police Chief Frank Reitzell announced Saturday. The laundry was entered through a window sometime Thursday night, and $12 in cash and $15 in war savings stamps were taken.

The 50-caliber machine guns on our fighters have higher muzzle velocities than the enemy's. They are more accurate, more penetrating and more destructive.

GETS NEW ASS[IGNMENT]

NEW ORLEANS, Oc[t.] ... (AP) — Miss Jo Thompson, staff correspondent of the Associated Press at Baton Rouge and Jackson, Miss., for the past year, has been transferred to the Associated Press staff in Washington, and left yesterday for her new assignment. She is a graduate of Louisiana State university.

Free Parking for Our Customers at Central Circle S Station

FLASH!

Shop for Christmas Before Gas Rationing November 22

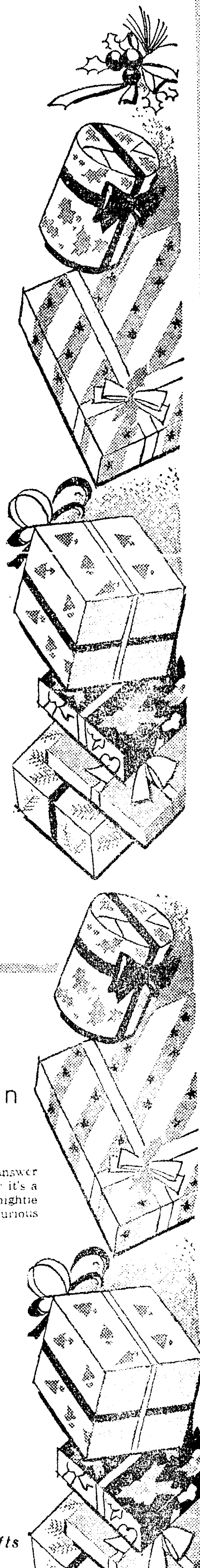

Buy Now---Pay Next Year

1 On Open Charge Account Purchases made now on open charge account are payable, according to government regulation, up to January 10th. Use the convenience of a charge account for your winter shopping and for buying your Christmas gifts. If you don't have a charge account with us, drop in and let us open one for you.

2 On Our Convenient Lay-Away We have two streamlined credit plans to suit the needs of our customers—when you use a Budget Account, you pay a third down and charge the balance, with up to 12 months to pay. Or you may lay-away a garment and pay on easy installments, with no interest or carrying charges.

Festive Frocks

For After-Dark Wear All Winter Long

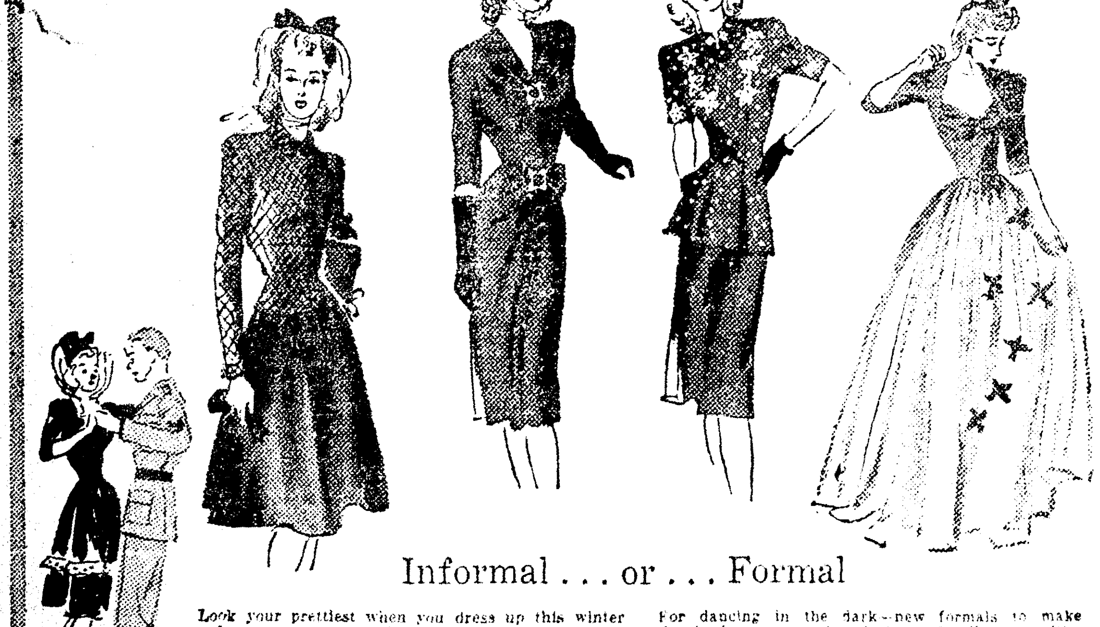

Informal . . . or . . . Formal

Look your prettiest when you dress up this winter —for your own morale and your soldier man's. Wear these smooth black crepes, slim as a column, and brightened by brilliants, nailheads, sequins, or costume jewelry. All sizes.

$10.95 to $24.50

For dancing in the dark—new formals to make the busiest war-worker look as fragile as a lily. Nets, chiffons, rustling taffetas, satin, jersey—all your pet fabrics in new flattering formals you'll take to heart.

$16.95 to $29.50

Gifts

For Every Woman On Your List

Something pretty to wear is always the answer to the problem of what-to-give-her. Whether it's a rich fur jacket or a frilly (and inexpensive) nightie her Christmas will be brightened by a luxurious gift of something to wear.

- ★ Suits
- ★ Dresses
- ★ Evening Gowns
- ★ Evening Wraps
- ★ Fur Coats
- ★ Fur Jackets
- ★ House Coats
- ★ Lingerie
- ★ Hosiery
- ★ Costume Jewelry
- ★ Bags
- ★ Gloves
- ★ Perfumes

Wearable Gifts Are Perfect Gifts This Wartime Christmas

SILVERSTEIN'S

342-344 DeSiard

NORTH LOUISIANA'S LARGEST AND FINEST WOMEN'S APPAREL STORE

WANTED

STENOGRAPHER and BOOKKEEPER

Telephone 295

L. R. Elder or A. C. Breckenridge

THE PALACE

THE GIRLS' SHOP ON FIFTH FLOOR

WILL GET YOU READY FOR WINTER

NIGHT GOWNS

Flannelette night gowns to keep you warm and comfy. Attractive print designs in sizes 6 to 16.

1.00 to 1.50

PAJAMAS

Flannelette pajamas in butcherboy styles and prints. Two piece pajamas in sizes 4 to 16.

1.50 to 2.69

CHENILLE ROBES

A Complete Selection of Attractive And Warm Chenille Robes in Pastels.

Sizes 1 to 3 — 1.95 to 2.25

Sizes 7 to 16 — 4.50

New Shipment Long Sleeve Blouses

To wear with skirts and suits. Of crepe, jersey and gabardine in all white and new fall colors. Sizes 7 to 16.

2.25 to 3.50

SKIRTS IN PLAIDS AND SOLIDS

Dirndl and pleated styles of all wool and wool mixtures. Also Gabardine and Corduroy in sizes 7 to 16.

2.50 to 7.95

GIRLS' SHOP . . . FIFTH FLOOR

The Palace

Buy War Bonds and Stamps

And Cad[ets]

We Have Added to Ou[r] ... Military Need[s]

- ★ Navigators ...
- ★ Pilots Wing[s]
- ★ Glider Pilo[ts]
- ★ Bombardi[ers]

All Regulation ...
All Sterling S...
All With Sa...

We Have a ... Bars a...

In the Nationally ...

Monroe's Oldest Credit Jewelers

FARM EQUIPMENT MUST BE LISTED

Filing Ordered From Dealers Of Outfits Possessed

Amendment 2 to temporary rationing order A, covering machinery and equipment, provides that: Each dealer, distributor and manufacturer shall file on or before November 10, 1942, an inventory of all new farm machinery and equipment listed in schedule IV of said amendment 2, which he had in his possession at the close of business on October 31, 1942. Such inventory shall disclose the county and state in which the items listed were physically located at the close of business on October 31. Such inventory shall be filed with the county rationing committee for the county in which the dealer, distributor or manufacturer has his principal place of business.

The Ouachita parish rationing committee has headquarters in the new agriculture building on Cypress street, West Monroe. Postoffice address, Box 3487, West Monroe, Louisiana.

If a dealer, distributor or manufacturer does business in six or more counties in one state, such dealer, distributor or manufacturer shall file such inventory only with the state USDA war board for the state in which he has his principal place of business.

If a dealer, distributor or manufacturer does business in more than one state, he shall file such inventory only with the special war board assistant, at Room 3095, South building, Department of Agriculture, Washington, D. C.

A copy of amendment 2 with schedule IV attached, is being mailed to all farm machinery dealers. However any dealer not receiving such copy, may obtain one from the office of the parish rationing committee.

Piles---Get Relief Now

Millions of sufferers in the last 30 years have found a way to get quick relief from the itching and smarting of piles. They use a delightful cooling, soothing and astringent formula —Peterson's Ointment. No wonder one sufferer writes, "The itching and smarting were relieved, and I slept all night. Peterson's Ointment is marvelous." 35c a box, all druggists, 60c in tube with applicator. Money back if not delighted.

DUCK HUNTING IS AGAIN IN SEASON

The duck hunting season is to open with the coming of November and shooting hours are from sunrise to sunset, "duck" stamps are being sold at the local postoffice and hunting licenses are the same as to cost as in past years.

Residents pay one dollar, whcih is required of all hunters under 60 years of age. For non-residents the fee is $15, with a tourist license available for $5, which permits four consecutive day's hunting.

Our cannon-equipped fighters use shells twice the size of any other fighter plane.

USO GAINING IN FAVOR LOCALLY

Director's Report Shows October Service Rendered To Many Men

An increase of more than four thousand members of the armed forces were served in the Monroe USO club in September over the number who participated in the club activities in August.

In the monthly report of the director, Charles L. Juliana, he notes:

"A healthy trend in soldier participation and citizens response to that participation indicates that the coming months will bring real USO interest both from the service men and the many committee people of Monroe who have taken in the USO and the soldiers at the navigation school as their own sons.

"This sincere interest on the part of the citizens of Monroe speaks well for the desire to help and by this same token the service men wish to thank most sincerely the citizens for their splendid cooperation on behalf of the soldiers," stated Juliana in his report to the members of the Monroe USO council which is made up of the following members: Walter W. Kellogg, chairman; Leon Hammonds, Henry Hinkle, Mrs. J. R. White, Mrs. A. D. Tisdale, Sig Masur, Abe Blumenthal, Sam Rubin, Richard Kellogg, R. M. Breard, Mrs. Harry Schroeder, Mrs. Ben [illegible]eard, Elmer Slagle, Miss Helen Hunt, Mrs. M. C. McDonald, Mrs. Bunn Beasley and Joseph Smith.

The USO council is a representative group of all organizations who are members of national USO or other social agencies. Membership is open to any organization interested in serving on the council and anxious to promote USO work.

More than half a dozen separate races of orang-utan are recognized in Borneo.

LEARNS GUNNERY

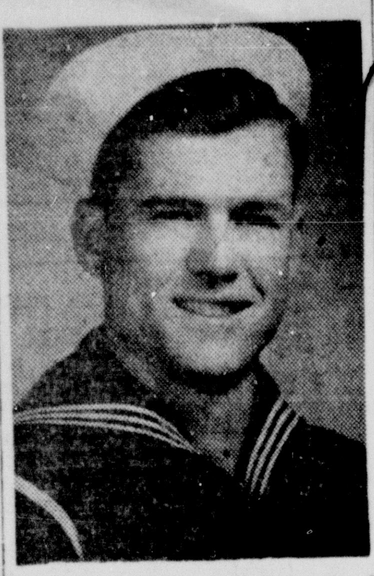

Burwin E. Curry (above) son of Mr. and Mrs. J. E. Curry of Wisner is now in the gunnery school at the United States naval station in San Diego. When he completes the course he will be rated as gunner's mate and ready for active combat duty January 1.

ART WORK WILL BE ON DISPLAY

Week's Observance Planned; Talent Is Urged To Participate

American Art Week is being observed throughout the United States starting November 1. Monroe has a number of artists who have won considerable recognition in the past and it is their purpose to stimulate interest in high grade art, hence Art week is being welcomed here as affording an opportunity to extend interest.

All local artists and especially men in the armed forces at the navigation school here are urged to submit any works of art they may have produced. Even pictures taken with cameras that exhibit real art are welcomed and all exhibits will be placed in the USO club room on Catalpa street. Both the first floor and second floor will devote all space required to do the art showing all this week and the public is invited to call at any time and make inspection.

The USO clubhouse has been much improved and enlarged by the addition of the ground floor quarters and will afford ample space for the art display. Local artists urge the public to come to the club and view the display in order to encourage many new artists who may develop real ability in this line.

MRS. ROOSEVELT CALLS ON GODSON OF FRANKLIN D.

LONDON, Oct. 31. — (AP) — Mrs. Franklin D. Roosevelt today visited her husband's godson, Michael George Charles Franklin, the four-months-old son of the late duke of Kent.

The American first lady drove to the Kent estate, the Coppins, at Iver, Buckinghamshire, for tea with the widowed duchess, who gave her—to take to President Roosevelt—a copy of the last photograph taken of the baby and the duke and duchess together.

Besides the baby, born on July 4 and known as Prince George of Kent, Mrs. Roosevelt met the 7-year-old incumbent duke of Kent and Princess Alexandra. Their father was killed several weeks ago in the crash of a military plane against a Scottish mountainside while on active duty as an air commodore, en route to Iceland.

After her relatively light day Mrs. Roosevelt rested tonight in preparation for a tour of United States army posts starting tomorrow.

During the day she had informal chats with leaders of two exiled European governments, visited two war exhibits and had an off-the-record luncheon with American correspondents.

She visited for an hour with Queen Wilhelmina of the Netherlands, who was a White House guest a few months ago and also was a godparent of the Kent child. Anthony J. Drexel Biddle, Jr., United States ambassador to the Netherlands and other governments in exile, accompanied Mrs. Roosevelt.

Next on her calling list were Dr. Eduard Benes, president of the Czecho-Slovakian government-in-exile, and the Czech foreign minister, Jan G. Masaryk.

At chilly St. James's palace Mrs. Roosevelt saw hundreds of overcoated girl clerks at work in royal apartments preparing Red Cross bundles to be sent to prisoners of war. When it was explained that friends or relatives must pay for the bundles, she donated a one-pound note ($4) to be used for prisoners who have no one able to send them bundles.

AGAINST PLAN TO CANCEL ACCOUNTS

Senators Think U. S. Won't Be Paid For Lend-Lease Assistance

WASHINGTON, Oct. 31.—(AP)—Vigorous opposition to a Briton's suggestion for the cancellation of lend-lease accounts between the United States and Great Britain was expressed today by several senators who, however, expressed belief that this country would never be paid in full.

General Sir Walter Venning, director of the British ministry of supply mission to this country, in an interview here, proposed that no accounting be kept of the materials exchanged by the two countries because it was impossible to evaluate, in terms of cash, lives lost in the war.

Senator Tydings, Democrat, Maryland, said the United States stood small chance of getting back the $6,489,000,000 in materials and services President Roosevelt reported had been advanced to other countries up to September 1, or subsequent aid.

"I'm practicaly certain that we will get none of this back," Tydings told reporters. "I don't think we ever expected to get it back when we gave it the high-sounding name of 'lend-lease.' But I think w ought to keep a record to show what was furnished, how it was furnished, who used it and how they used it."

Chairman Connally, Democrat, Texas, of the senate foreign relations committee commented on Venning's proposal that he believed this was one of the matters that might well be left for settlement after the war.

"Any communications between the two governments over vital matters such as lend-lease should be handled through the regular channels, the state department and the embassies," he said.

Chairman Reynolds, Democrat, North Carolina, of the senate military committee vigorously opposed Venning's suggestion, asserting that he could not see why American taxpayers "should be forced to pay all of the bills of this war."

"It must be remembered, too," Reynolds declared, "that before this war is over we will be paying in blood as well as dollars."

Senator Wheeler, Democrat, Montana, said Venning's statement confirmed his own belief that the American people "ought not to kid themselves about getting any of this lend-lease money back." Wheeler said he always had looked upon such aid as a gift on which an accounting ought to be kept but which might as well be cancelled later.

Senator Nye, Republican, North Dakota, called Venning's suggestions "preposterous and unbelievable," but Senator Gillette, Democrat, Iowa, pointed out that under the lend-lease law the president was authorized to lend, lease, sell, give or otherwise dispose of materials. He added there was nothing in the law requiring the recipient of such aid to assume any obligations.

SUSPECTED BURGLAR ARRESTED

Harold Everett has been arrested on charges of suspect in connection with the burglary of Ober's Laundry and Dry Cleaning company, South Grand street, Police Chief Frank Reitzell announced Saturday. The laundry was entered through a window sometime Thursday night, and $12 in cash and $15 in war savings stamps were taken.

The 50-caliber machine guns on our fighters have higher muzzle velocities than the enemy's. They are more accurate, more penetrating and more destructive.

GETS NEW ASS[illegible]

NEW ORLEANS, Oc[illegible] (AP) — Miss Jo Thompson, staff correspondent of the Associated Press at Baton Rouge and Jackson, Miss., for the past year, has been transferred to the Associated Press staff in Washington, and left yesterday for her new assignment. She is a graduate of Louisiana State university.

WANTED

STENOGRAPHER and BOOKKEEPER

Telephone 295

L. R. Elder or A. C. Breckenridge

Free Parking for Our Customers at Central Circle S Station

FLASH!

Shop for Christmas Before Gas Rationing November 22

Buy Now---Pay Next Year

1 On Open Charge Account Purchases made now on open charge account are payable, according to government regulation, up to January 10th. Use the convenience of a charge account for your winter shopping and for buying your Christmas gifts. If you don't have a charge account with us, drop in and let us open one for you.

2 On Our Convenient Lay-Away We have two streamlined credit plans to suit the needs of our customers—when you use a Budget Account, you pay a third down and charge the balance, with up to 12 months to pay. Or you may lay-away a garment and pay on easy installments, with no interest or carrying charges.

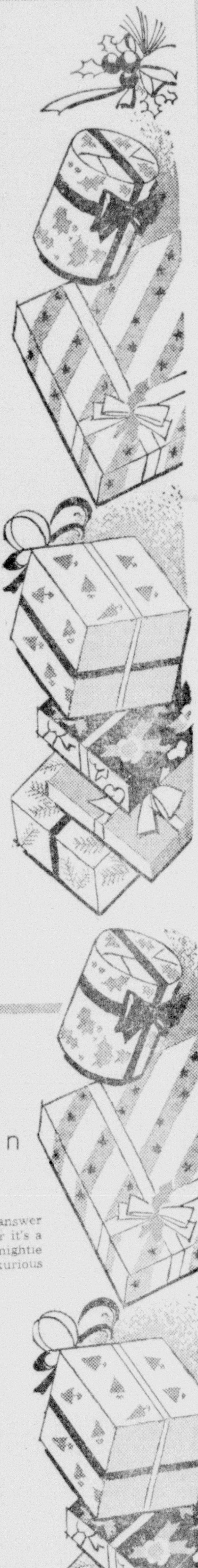

Festive Frocks

For After-Dark Wear All Winter Long

Informal . . . or . . . Formal

Look your prettiest when you dress up this winter—for your own morale and your soldier man's. Wear these smooth black crepes, slim as a column, and brightened by brilliants, nailheads, sequins, or costume jewelry. All sizes.

$10.95 to $24.50

For dancing in the dark—new formals to make the busiest war-worker look as fragile as a lily. Nets, chiffons, rustling taffetas, satin, jersey—all your pet fabrics in new flattering formals you'll take to heart.

$16.95 to $29.50

Gifts

For Every Woman On Your List

Something pretty to wear is always the answer to the problem of what-to-give-her. Whether it's a rich fur jacket or a frilly (and inexpensive) nightie—her Christmas will be brightened by a luxurious gift of something to wear.

- ★ Suits
- ★ Dresses
- ★ Evening Gowns
- ★ Evening Wraps
- ★ Fur Coats
- ★ Fur Jackets
- ★ House Coats
- ★ Lingerie
- ★ Hosiery
- ★ Costume Jewelry
- ★ Bags
- ★ Gloves
- ★ Perfumes

Wearable Gifts Are Perfect Gifts This Wartime Christmas

SILVERSTEIN'S

342-344 DeSiard

NORTH LOUISIANA'S LARGEST AND FINEST WOMEN'S APPAREL STORE

THE PALACE

THE GIRLS' SHOP ON FIFTH FLOOR WILL GET YOU READY FOR WINTER

NIGHT GOWNS

Flannelette night gowns to keep you warm and comfy. Attractive print designs in sizes 6 to 16.

1.00 to 1.50

PAJAMAS

Flannelette pajamas in butcherboy styles and prints. Two piece pajamas in sizes 4 to 16.

1.50 to 2.69

CHENILLE ROBES

A Complete Selection of Attractive And Warm Chenille Robes in Pastels.

Sizes 1 to 3 1.95 to 2.25

Sizes 7 to 16 4.50

New Shipment Long Sleeve Blouses

To wear with skirts and suits. Of crepe, jersey and gabardine in all white and new fall colors. Sizes 7 to 16.

2.25 to 3.50

SKIRTS IN PLAIDS AND SOLIDS

Dirndl and pleated styles of all wool and wool mixtures. Also Gabardine and Corduroy in sizes 7 to 16.

2.50 to 7.95

GIRLS' SHOP . . . FIFTH FLOOR

The Palace

Buy War Bonds and Stamps

And Cad

We Have Added to Ou
Military Need

★ Navigators
★ Pilots Wing
★ Glider Pilo
★ Bombardi

All Regulation
All Sterling S
All With Sa

We Have a
Bars a
In the Nationally

Monroe's Oldest Credit Jewelers

OAK GROVE GIRL WINS IN DRIVE

Marjory Keller Got 45,950 Pounds Of Scrap; Other Winners

OAK GROVE, La., Oct. 31.—(Special)—Winners of the Scrap Drive contest held in the East Carroll parish schools, during the nation-wide scrap drive, are: Marjory Katherine Keller, Oak Grove, daughter of Mr and Mrs W. H. Keller, who won the $10 cash prize, given by the bus drivers of the parish to the student bringing in the greatest amount of scrap.

Records show that she had 45,950 lbs. She will also receive a week's pass to the Fiske theater.

Oak Grove and Kilbourne have grades that were winners in another contest.

Students of J. G. Humphries, ninth grade, home room and the tenth grade at Kilbourne, will receive passes to the theater for one week. Each class collected approximately 30 tons.

Other high scorers were, Kilbourne. Cherie Major, Alton Fryer, and Manuel Welch and Ben Poole, 15 tons each; Forest-Billie Wilson, 21, 575 lbs., Wade Vinson, Jr., 13,900 lbs.; Oak Grove-Donald Bayne Fiske, Jr., 15,303 lbs., Jimmie Smith, 12,000 lbs.; Goodwill-Joycie Sharp, 16,000 lbs., Mearle Hodge, 1000 lbs., and Troy Barron 900 lbs.

Although all scrap was not officially weighed in the drive, the following is a listing at the seven largest schools:

Oak Grove, 100 tons; Kilbourne, 75 tons; Goodwill-14 tons, Epps-45 tons; Pioneer-40 tons; Forest-26 tons; Fiske-Union-10 tons.

Approximately 300 tons were collected in the drive and they are still collecting.

BERNICE PHYSICIAN EXPIRES IN MONROE

Dr. John Ralph Ferguson, 63, prominent Bernice physician who was well known throughout this section of the state, died yesterday morning in a local hospital.

Dr. Ferguson, who was born at Bernice June 1, 1879, had practiced medicine in Ouachita, Madison and Union parishes for the past 34 years.

Funeral services will be held Monday morning at 10 o'clock at Bernice with Rev. L. T. Hastings, pastor of the First Baptist church of Monroe, officiating.

Mr. Ferguson is survived by his widow; two sons, Ed Ferguson of Monroe and J. Russell Ferguson of Louisville, Ky.; a daughter, Mrs. Art Woodruff of Shreveport, and four grandchildren, four sisters and three brothers.

VISITS HOME

Private Alton Cooper (above) was drafted last July and was assigned to Camp Maxey, Tex. Later he was sent to Fort Riley. He was married last December 12. His wife, now in Monroe, will soon join him. He paid a brief visit to his home here a week ago.

MANY QUESTIONS ON WAGES ASKED

War Labor Board And Treasury Working On Outlines Of Policy

WASHINGTON, Oct. 31.—(AP)—Federal agencies assigned to the big job of stabilizing salaries and wages have been swamped with more questions than they have answers for immediately.

Both the war labor board and the treasury are working on outlines of policy and more detailed regulations. The board has jurisdiction over the adjustment of all wages and over the adjustment of salaries up to $5,000 a year, except those of executive, administrative and professional employes who are not represented by unions. The treasury, through the commissioner of internal revenue, will administer regulations governing all other salaries.

A press conference with John L. Sullivan, assistant secretary of the treasury, brought forth these questions and answers dealing with the salary problem:

Q. What about bonuses? Can an employer be restricted in the amount of a Christmas bonus he can give?

A. There is no prohibition against customary bonuses and payments of that type to employes, except were the $25,000 net income limit is involved.

Q. Some corporations regularly give bonuses of a week, or two or three weeks' pay. Would that be a normal bonus?

A. Yes, if they have done that customarily in the past.

Q. Suppose they do it in good years and are unable to do it in bad years?

A. Assuming this is a good year, it is still a customary bonus.

Q. How about a company that has never paid a bonus, but has offered an incentive plan to its workers prior to Oct. 3?

A. That probably would be all right.

Q. What about the salaries of state and municipal employes?

A. They are subject to the regulations, except those fixed by statute.

Q. Is a municipal ordinance a statute?

A. No.

Q. How would you enforce it?

A. We could go after the employe.

Q. Regarding this $25,000 net salary limitation, what about the doctor, the lawyer, the professional in business for himself who from a number of fees gets an income considerably in excess of $25,000?

A. He is not covered by the act.

Q. Suppose the lawyer or doctor works for a single concern and devotes all his time to that concern.

A. He is covered.

Q. What is the gross salary permitted which, after payment of federal taxes, would leave the employe a net of $25,000?

A. The treasury estimates that on the basis of present tax rates an employe's gross salary limit next year would be $67,200.

Q. In the case of a moving picture actor, for example, who works for several different companies and his total salary exceeds the limit, which employer is penalized?

A. All will be regarded as participating in the violating of the act. It is up to him and the corporations to get together and adjust the salaries among themselves.

IMPROVEMENT OF HOSPITALS URGED

BATON ROUGE, Oct. 31—(AP)—A proclamation designating Monday as Hospital Improvement day was issued today by Governor Sam H. Jones as the electorate prepared to vote Tuesday on 19 proposed amendments to the State Constitution, one of which authorizes a major hospital improvement program, and nominees selected in the recent primary election.

In his proclamation the governor urged all citizens of the state "to inform themselves as fully as possible on the needs of our mental and general hospitals."

The governor said in his proclamation that the buildings of three mental hospitals in the state are "old, dilapidated, unsanitary and potential fire traps," and described the institutions as "terribly overcrowded."

"There are more than 1,000 mental patients on the waiting lists for admission to these hospitals, many of whom are confined to jails for safekeeping," he said.

"It is possible through a constitutional amendment which will appear as Amendment No. 1 on the ballot November 3 to improve the conditions of these hospitals without any additional taxation whatever since the bond issue will be financed from oil royalties derived from state lands."

The governor said that no adequate tubercular care is being offered in the state at this time and the condition will be remedied if the amendment is approved.

"It is necessary that the authority be granted now in order that plans may be drawn and procedures worked out to the end that aid may possibly be obtained from the Federal Government, and the building program launched as soon as materials and supplies are made available," he said.

POWER, LIGHT CO. PROMOTES 3 MEN

Promotions are announced, effective at once, by the Louisiana Power and Light company. E. E. Pritchett, West Monroe district manager, will become northern division construction superintendent. Frank C. McConnell, formerly assistant district manager, will become district manager. George W. Rundell, farm service representative of the northern division, will become manager of the Lake Providence district.

Mr. Pritchett has been in electrical utilities work since 1913 and has been district manager since 1925 for the company here.

Mr. McConnell has been with the company in West Monroe since January 1930 and has been promoted rapidly with the company until he was made assistant district manager.

Mr. Rundell has been with the company for five years and has become well known in this area.

California has between 325,0000 and 350,000 colonies of bees, which produce a yearly average of 15,000,000 pounds of honey.

WHY NOT MAKE YOUR SELECTIONS BEFORE THE GASOLINE RATIONING BEGINS SOON

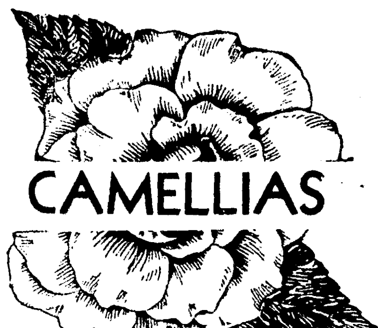

CAMELLIAS

A good selection of specimen plants with flower buds. Also many rare varieties including . . . Duchess of Sutherland, Lotus, Donkleril, Victor Emanuel, Magnoliaflorae, Imura, Purple Dawn, C. M. Hovey, His Majesty, Star of Bethlehem, Daikagura and many others.

FAIRCHILD CAMELLIA GARDEN

New Location . . . DeSiard Road
Just Beyond Three Mile Inn

THE PALACE

THE PALACE
BOYS' SHOP
HAS THE COLD WEATHER TOGS

OVERCOATS

One of the popular styles in boys' overcoats this season is the "Shorty." In all wool and part wool. In tweeds, herringbones and solid colors. Sizes 6 to 18.

6.95 to 15.95

JUNIOR AIR RAID WARDEN RAINCOATS

A fine quality weather sealed coat of gabardine. With air raid warden whistle and flashlight. Also insignia on sleeve. Lined with plaid flannel. Sizes 4 to 16.

COAT ..... 6.50 HAT 1.00

BLACK SLICKER WITH MATCHING HAT

In Sizes 4 to 12 3.95

NAVY BLUE REGULATION COAT

Just like an officer's coat, with brass buttons. Double breasted style of cheviot in navy. Sizes 1 to 8.

5.95 to 10.95

SIXTH FLOOR

Buy War Bonds and Stamps

The Palace

THE PALACE

MORE POPULAR THAN EVER
THE SATIN BOUND
MAN TAILORED SUIT

If you are among the many who have been waiting for one of these immaculate suits... we have just received a new shipment. Of 100% virgin wool twill and beautifully trimmed with lustrous satin. Because our order was placed months in advance you can still buy these suits at the same low price of last year. In navy or black. Sizes 10 to 20.

$29.75

SATIN BOUND
COAT
TO MATCH

You can choose a man-tailored coat that perfectly matches your suit. Of same 100% virgin wool material and with satin binding.

$29.75

FASHION SECOND FLOOR

The Palace

Buy War Bonds and Stamps

THE PALACE

Elizabeth Arden
brings you
REDWOOD
for Autumn

To wear with town and country tweeds, browns, beige—all the greens of the forest and smoky blues.

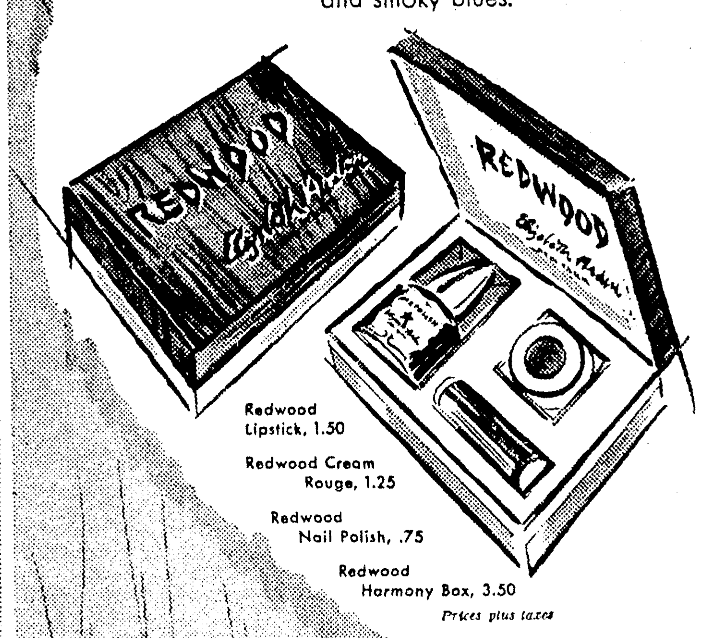

Redwood Lipstick, 1.50
Redwood Cream Rouge, 1.25
Redwood Nail Polish, .75
Redwood Harmony Box, 3.50
Prices plus taxes

STREET FLOOR

The Palace

THE PALACE

THIS FALL
YOU CAN WALK
AND LIKE IT

IN NATIONALLY ADVERTISED PALACE FOOTWEAR

Left ... TWEED, a tan calf with closed toe, walking heel and antique stitching. By Rice O'Neill.

9.95

Left ... YANKEE, a brown and beige school oxford with leather sole. Also in brown and white.

4.45

Right ... WALKER, genuine Alligator Colonial with closed toe, by Carlisle. Also Alligator four eyelet tie at same price.

13.95

STREET FLOOR

Plenty of white and brown Saddle Oxfords by Modern Miss.

4.45

The Palace

THE PALACE

Don't Wait for Santa
To Bring You A

FUR COAT
THIS CHRISTMAS
Enjoy Wearing One Now

WRAP YOURSELF IN A LOVELY
Hollander Dyed Northern Muskrat

One of the most practical of all fur coats for our climate. The special Hollander blending gives to northern Muskrat skins all the elegance of sable or mink. With smooth shoulder line, lower armholes, with or without turnback cuffs. Don't confuse these coats with southern skins that are inferior in quality.

AS LOW AS $195.00 PLUS TAX

OTHER NORTHERN MUSKRAT COATS
$159.50 PLUS TAX

BLACK KID CARACUL

As illustrated at left. The black Caracul is made of prime quality skins. The very newest styles with roll collar and full sleeves. A beautiful coat at a moderate price.

AS LOW AS $89.50 PLUS TAX

PERSIAN PAW

Smartly styled with small collar and big, loose sleeves. Persian paw is noted for its excellent wearing qualities and looks much more expensive than it really is. The perfectly matched skins are of deep, glossy black.

AS LOW AS $155.00 PLUS TAX

Black Persian Lamb - - - $129.50 up Plus Tax
Brown Squirrel Locks - - $195.00 up Plus Tax
London Dyed Canadian Squirrel With Turnback Cuffs $249.50 Plus Tax

CONVENIENT TERMS MAY BE ARRANGED

FREE REPAIRS
ON ALL COATS RESULTING FROM FIRST SEASON'S WEAR

IF YOU WANT TO SELECT A COAT FOR CHRISTMAS

Now is an ideal time while our selection is complete. We may not be able to replace many beautiful coats now in stock.

BUY WAR BONDS AND STAMPS

FASHION SECOND FLOOR

The Palace

MONROE'S QUALITY DEPARTMENT STORE

OAK GROVE GIRL WINS IN DRIVE

Marjory Keller Got 45,950 Pounds Of Scrap; Other Winners

OAK GROVE, La., Oct. 31.—(Special)—Winners of the Scrap Drive contest held in the East Carroll parish schools, during the nation-wide scrap drive, are: Marjory Katherine Keller, Oak Grove, daughter of Mr and Mrs W. H. Keller, who won the $10 cash prize, given by the bus drivers of the parish to the student bringing in the greatest amount of scrap.

Records show that she had 45,950 lbs. She will also receive a week's pass to the Fiske theater.

Oak Grove and Kilbourne have grades that were winners in another contest.

Students of J. G. Humphries, ninth grade, home room and the tenth grade at Kilbourne, will receive passes to the theater for one week. Each class collected approximately 30 tons.

Other high scorers were, Kilbourne, Cherie Major, Alton Fryer, and Manuel Welch and Ben Poole, 15 tons each; Forest-Billie Wilson, 21, 575 lbs., Wade Vinson, Jr., 13,900 lbs.; Oak Grove-Donald Bayne Fiske, Jr., 15,303 lbs., Jimmie Smith, 12,000 lbs.; Goodwill-Joycie Sharp, 16,000 lbs., Mearle Hodge, 1000 lbs., and Troy Barron 900 lbs.

Although all scrap was not officially weighed in the drive, the following is a listing at the seven largest schools:

Oak Grove, 100 tons; Kilbourne, 75 tons; Goodwill-14 tons, Epps-45 tons; Pioneer-40 tons; Forest-26 tons; Fiske-Union-10 tons.

Approximately 300 tons were collected in the drive and they are still collecting.

WHY NOT MAKE YOUR SELECTIONS BEFORE THE GASOLINE RATIONING BEGINS SOON

CAMELLIAS

A good selection of specimen plants with flower buds. Also many rare varieties including . . . Duchess of Sutherland, Lotus, Donkleril, Victor Emanuel, Magnoliaflorae, Imura, Purple Dawn, C. M. Hovey, His Majesty, Star of Bethlehem, Daikagura and many others.

FAIRCHILD CAMELLIA GARDEN
New Location . . . DeSiard Road
Just Beyond Three Mile Inn

BERNICE PHYSICIAN EXPIRES IN MONROE

Dr. John Ralph Ferguson, 63, prominent Bernice physician who was well known throughout this section of the state, died yesterday morning in a local hospital.

Dr. Ferguson, who was born at Bernice June 1, 1879, had practiced medicine in Ouachita, Madison and Union parishes for the past 34 years.

Funeral services will be held Monday morning at 10 o'clock at Bernice with Rev. L. T. Hastings, pastor of the First Baptist church of Monroe, officiating.

Mr. Ferguson is survived by his widow; two sons, Ed Ferguson of Monroe and J. Russell Ferguson of Louisville, Ky.; a daughter, Mrs. Art Woodruff of Shreveport, and four grandchildren, four sisters and three brothers.

VISITS HOME

Private Alton Cooper (above) was drafted last July and was assigned to Camp Maxey, Tex. Later he was sent to Fort Riley. He was married last December 12. His wife, now in Monroe, will soon join him. He paid a brief visit to his home here a week ago.

MANY QUESTIONS ON WAGES ASKED

War Labor Board And Treasury Working On Outlines Of Policy

WASHINGTON, Oct. 31.—(AP)—Federal agencies assigned to the big job of stabilizing salaries and wages have been swamped with more questions than they have answers for immediately.

Both the war labor board and the treasury are working on outlines of policy and more detailed regulations. The board has jurisdiction over the adjustment of all wages and over the adjustment of salaries up to $5,000 a year, except those of executive, administrative and professional employes who are not represented by unions. The treasury, through the commissioner of internal revenue, will administer regulations governing all other salaries.

A press conference with John L. Sullivan, assistant secretary of the treasury, brought forth these questions and answers dealing with the salary problem:

Q. What about bonuses? Can an employer be restricted in the amount of a Christmas bonus he can give?

A. There is no prohibition against customary bonuses and payments of that type to employes, except were the $25,000 net income limit is involved.

Q. Some corporations regularly give bonuses of a week, or two or three weeks' pay. Would that be a normal bonus?

A. Yes, if they have done that customarily in the past.

Q. Suppose they do it in good years and are unable to do it in bad years?

A. Assuming this is a good year, it is still a customary bonus.

Q. How about a company that has never paid a bonus, but has offered an incentive plan to its workers prior to Oct. 3?

A. That probably would be all right.

Q. What about the salaries of state and municipal employes?

A. They are subject to the regulations, except those fixed by statute.

Q. Is a municipal ordinance a statute?

A. No.

Q. How would you enforce it?

A. We could go after the employe.

Q. Regarding this $25,000 net salary limitation, what about the doctor, the lawyer, the professional in business for himself who from a number of fees gets an income considerably in excess of $25,000?

A. He is not covered by the act.

Q. Suppose the lawyer or doctor works for a single concern and devotes all his time to that concern.

A. He is covered.

Q. What is the gross salary permitted which, after payment of federal taxes, would leave the employe a net of $25,000?

A. The treasury estimates that on the basis of present tax rates an employe's gross salary limit next year would be $67,200.

Q. In the case of a moving picture actor, for example, who works for several different companies and his total salary exceeds the limit, which employer is penalized?

A. All will be regarded as participating in the violating of the act. It is up to him and the corporations to get together and adjust the salaries among themselves.

IMPROVEMENT OF HOSPITALS URGED

BATON ROUGE, Oct. 31.—(AP)—A proclamation designating Monday as Hospital Improvement day was issued today by Governor Sam H. Jones as the electorate prepared to vote Tuesday on 10 proposed amendments to the State Constitution, one of which authorizes a major hospital improvement program, and nominees selected in the recent primary election.

In his proclamation the governor urged all citizens of the state "to inform themselves as fully as possible on the needs of our mental and general hospitals."

The governor said in his proclamation that the buildings of three mental hospitals in the state are "old, dilapidated, unsanitary and potential fire traps," and described the institutions as "terribly overcrowded."

"There are more than 1,000 mental patients on the waiting lists for admission to these hospitals, many of whom are confined to jails for safekeeping," he said.

"It is possible through a constitutional amendment, which will appear as Amendment No. 1 on the ballot November 3 to improve the conditions of these hospitals without any additional taxation whatever since the bond issue will be financed from oil royalties derived from state lands."

The governor said that no adequate tubercular care is being offered in the state at this time and the condition will be remedied if the amendment is approved.

"It is necessary that the authority be granted now in order that plans may be drawn and procedures worked out to the end that aid may possibly be obtained from the Federal Government, and the building program launched as soon as materials and supplies are made available," he said.

POWER, LIGHT CO. PROMOTES 3 MEN

Promotions are announced, effective at once, by the Louisiana Power and Light company. E. E. Pritchett, West Monroe district manager, will become northern division construction superintendent. Frank C. McConnell, formerly assistant district manager, will become district manager. George W. Rundell, farm service representative of the northern division, will become manager of the Lake Providence district.

Mr. Pritchett has been in electrical utilities work since 1913 and has been district manager since 1925 for the company here.

Mr. McConnell has been with the company in West Monroe since January 1930 and has been promoted rapidly with the company until he was made assistant district manager.

Mr. Rundell has been with the company for five years and has become well known in this area.

California has between 325,0000 and 350,000 colonies of bees, which produce a yearly average of 15,000,000 pounds of honey.

THE PALACE

THE PALACE
BOYS' SHOP
HAS THE COLD WEATHER TOGS

OVERCOATS
One of the popular styles in boys' overcoats this season is the "Shorty." In all wool and part wool. In tweeds, herringbones and solid colors. Sizes 6 to 18.
6.95 to 15.95

JUNIOR AIR RAID WARDEN RAINCOATS
A fine quality weather sealed coat of gabardine. With air raid warden whistle and flashlight. Also insignia on sleeve. Lined with plaid flannel. Sizes 4 to 16.
COAT 6.50 HAT 1.00

BLACK SLICKER WITH MATCHING HAT
In Sizes 4 to 12 3.95

NAVY BLUE REGULATION COAT
Just like an officer's coat, with brass buttons. Double breasted style of cheviot in navy. Sizes 1 to 8.
5.95 to 10.95

SIXTH FLOOR

THE Palace
Buy War Bonds and Stamps

THE PALACE

MORE POPULAR THAN EVER
THE SATIN BOUND
MAN TAILORED
SUIT

If you are among the many who have been waiting for one of these immaculate suits . . . we have just received a new shipment. Of 100% virgin wool twill and beautifully trimmed with lustrous satin. Because our order was placed months in advance you can still buy these suits at the same low price of last year. In navy or black. Sizes 10 to 20.

$29.75

SATIN BOUND
COAT
TO MATCH

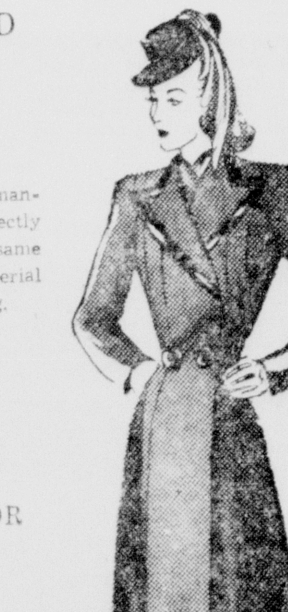

You can choose a man-tailored coat that perfectly matches your suit. Of same 100% virgin wool material and with satin binding.

$29.75

FASHION
SECOND FLOOR

THE Palace
Buy War Bonds and Stamps

THE PALACE

Elizabeth Arden
brings you
REDWOOD
for Autumn

To wear with town and country tweeds, browns, beige—all the greens of the forest and smoky blues.

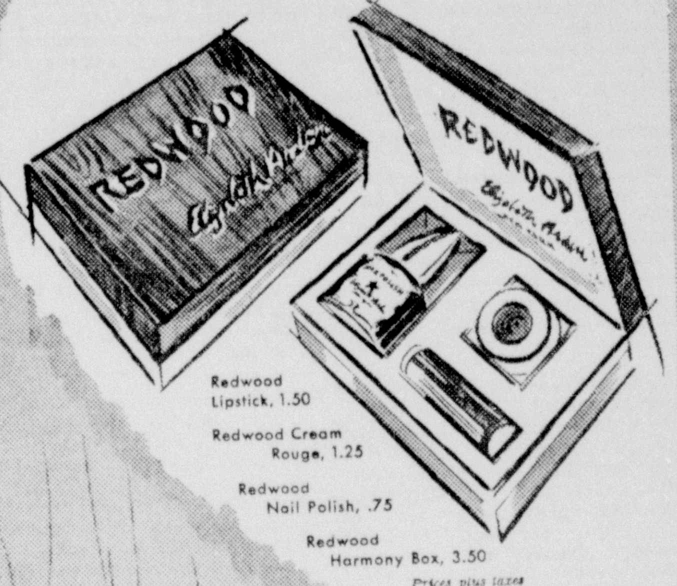

Redwood Lipstick, 1.50
Redwood Cream Rouge, 1.25
Redwood Nail Polish, .75
Redwood Harmony Box, 3.50
Prices plus taxes

STREET FLOOR

THE Palace

THE PALACE

THIS FALL
YOU CAN WALK
AND LIKE IT

IN NATIONALLY ADVERTISED PALACE FOOTWEAR

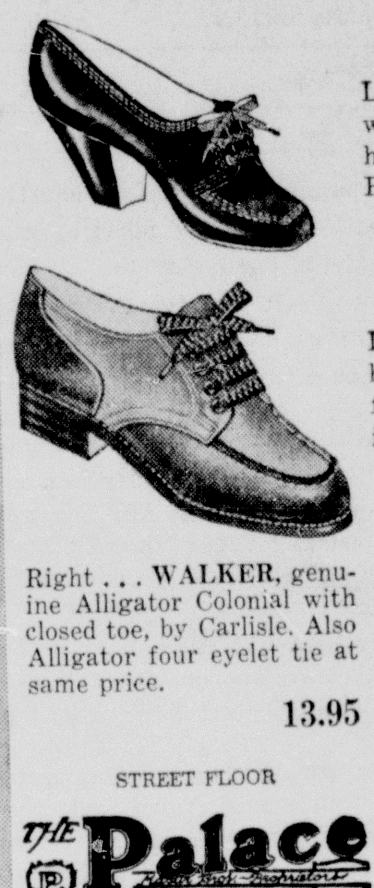

Left . . . TWEED, a tan calf with closed toe, walking heel and antique stitching. By Rice O'Neill. 9.95

Left . . . YANKEE, a brown and beige school oxford with leather sole. Also in brown and white. 4.45

Right . . . WALKER, genuine Alligator Colonial with closed toe, by Carlisle. Also Alligator four eyelet tie at same price. 13.95

Plenty of white and brown Saddle Oxfords by Modern Miss. 4.45

STREET FLOOR

THE Palace

THE PALACE

Don't Wait for Santa
To Bring You A
FUR COAT
THIS CHRISTMAS
Enjoy Wearing One Now

WRAP YOURSELF IN A LOVELY
Hollander Dyed Northern Muskrat

One of the most practical of all fur coats for our climate. The special Hollander blending gives to northern Muskrat skins all the elegance of sable or mink. With smooth shoulder line, lower armholes, with or without turnback cuffs. Don't confuse these coats with southern skins that are inferior in quality.

AS LOW AS $195.00 PLUS TAX

OTHER NORTHERN MUSKRAT COATS
$159.50 PLUS TAX

BLACK KID CARACUL
As illustrated at left. The black Caracul is made of prime quality skins. The very newest styles with roll collar and full sleeves. A beautiful coat at a moderate price.

AS LOW AS $89.50 PLUS TAX

PERSIAN PAW
Smartly styled with small collar and big, loose sleeves. Persian paw is noted for its excellent wearing qualities and looks much more expensive than it really is. The perfectly matched skins are of deep, glossy black.

AS LOW AS $155.00 PLUS TAX

Black Persian Lamb - - - $129.50 up Plus Tax
Brown Squirrel Locks - - $195.00 up Plus Tax
London Dyed Canadian Squirrel With Turnback Cuffs $249.50 Plus Tax

CONVENIENT TERMS
MAY BE ARRANGED

FREE REPAIRS
ON ALL COATS RESULTING FROM FIRST SEASON'S WEAR

IF YOU WANT TO SELECT A COAT FOR CHRISTMAS
Now is an ideal time while our selection is complete. We may not be able to replace many beautiful coats now in stock.

BUY
WAR BONDS
AND STAMPS

FASHION SECOND FLOOR

THE Palace
MONROE'S QUALITY DEPARTMENT STORE

Monroe Morning World

FOUNDED OCTOBER 20, 1929, BY ROBERT EWING
Published Every Morning Except Monday by
NEWS-STAR—WORLD PUBLISHING CORPORATION
110-114 North Second Street

JOHN D. EWING, President WILSON EWING, Publisher

SUBSCRIPTION RATES

	Daily and Sun. News-Star	Daily and Sun. Combination	Daily and Sun. World
Week	20c	35c	20c
1 Month	90c	1.50	90c
3 Months	2.50	4.25	2.50
6 Months	5.00	8.50	5.00
1 Year	10.00	17.00	10.00

MEMBER OF ASSOCIATED PRESS
The Associated Press is exclusively entitled to the use for republication of all news dispatches credited to it or not otherwise credited in this paper and also to local news published herein.

THE BRANHAM CO., National Advertising Representative. Offices: New York, Chicago, Atlanta, Dallas, Detroit, St. Louis, Kansas City, San Francisco and Los Angeles. Entered as second-class matter at the Monroe (La.) postoffice, December 16, 1929, under the Act of March 3, 1879

TO CALL THE MONROE MORNING WORLD
From 8 a.m. to 8 p.m. (Saturdays, 9 p.m.), all departments may be reached by calling 4800
From 5 p.m. to 8 a.m. call the following:
Business Office .... 4804 Managing Editor 4801
Editorial Room .... 4800 or 4803 Mailing Room 4802

The Monroe Morning World is an independent newspaper. It prints the news impartially. It supports what it believes to be right. It opposes what it believes to be wrong, without regard to party politics.

What Total War Means

Americans, facing the possibility of a fuel shortage this winter and possible meatless days, and irked by gasoline and tire restrictions and the taxes that lie just over the horizon, believe they know at last what total war means. Actually, they have not even a vague idea of the sacrifices involved in a war to the hilt as it is waged by Germany.

The Nazis have gone far in this war because they threw themselves into it 100 per cent from the very first day. It was on September 1, 1939, the day that Hitler's men swarmed over the Polish border, that Germany began to ration food and clothing. Germany never bothered about rationing autos, gasoline and tires. They were confiscated without compensation to owners.

There are no private automobiles on the streets of Germany and neither are there travelers on the railroads whose journeys cannot be justified by considerations of public interest.

There was no appeal for cooperation in scrap metal drives. Nazi agents barged into homes, ransacked them from cellars to garrets, stripped pictures of their frames, kitchens of their pots and pans and boudoirs of their ornaments.

Workers have no freedom of selection in the matter of jobs. They go where assigned and remain until relieved. In Germany 80 per cent of all production is for war purposes.

Germany has guns instead of butter, just as Goering predicted a long time ago. There has been no reluctance, no faltering, no obstruction and no debate in the process of transforming the country to a wartime basis. The American people have been barely touched by the war. As yet they have no conception of what total war means.

BRITAIN'S GARB

Britain, which went reluctantly to standardized clothing, is finding the change agreeable. To conserve material, "utility" clothing was designed for men and women by seven fashion experts. There are approximately fifty styles of women's gowns in fifteen colors and 5,000 variations. There are a hundred styles in shoes.

Men's ready-made suits range from $11 to $17.80 and tailor-made suits from $15 to $21.00. Women's untailored suits are from $11.80 to $14.30 and tailored suits from $14.75 to $18.50. All this utility clothing is exempt from the government's 33 per cent purchase tax.

Ration books contain 51 coupons. With them a woman may buy, in one year, a winter coat, a winter (or summer) dress, a nightgown, a set of underwear, two pairs of stockings and four small handkerchiefs.

A man can buy a suit, an overcoat, a shirt, a pair of wool socks and a tie. If he foregoes a vest, he may buy a pair of shoes or an extra pair of pants. There are special allowances for children.

Bond Street's exclusive tailors are designing clothes for London's average man and London women are buying frocks conceived by the queen's own dressmaker. As a result millions in Britain are more tastily garbed than they ever were before.

NEW BATTLEWAGONS

Regardless of the extent to which battleships may have fallen into disrepute in America, everyone interested in prosecution on the war will be pleased that Britain has two new 35,000-ton battlewagons on the high seas, eager to deal properly with Hitler's Tirpitz if and when that pride of the German navy again leaves its northern rathole for the purpose of raiding Allied convoys enroute to Russia.

Battleships today obviously require not only the protection of other naval vessels but also an adequate curtain of air power. But their ability to polish off war vessels of smaller tonnage and range is as great as ever. It is well known that the Germans, from time to time in the first World war and in the current conflict, have sent out as surface raiders converted merchant vessels, carrying heavy guns and competent to raise havoc with convoys. The British on numerous occasions have succeeded in bringing these raiders to book, and fast battleships can do the trick with a minimum of effort.

A. V. Alexander, the first lord of the admiralty, has stressed the necessity of maintaining convoys and control of the sea if the Allies are to open a second front. The role of the British battleship in achieving this objective should not be overlooked.

Farmers are worried about a shortage of help. The farm hand who used to go to town on Saturday night now has gone to stay.

China has staked claims to some air fields which will be splendid jumping-off places for bomb-bearing traffic to Tokyo.

JIMMIE FIDLER In Hollywood

HOLLYWOOD, Oct. 31.—Glider pilot Sergeant Jackie Coogan is talking marriage to Yoli Kriston, Czech song-star. . . . Madeleine Carroll has served formal notice on Paramount: No more screen work for the duration. . . . Ginger Rogers' new high blood pressurer is actor Philip Reed. . . . What a Wonderful Rainy Day Umbrella War Bonds Make.

The Dorothy Lamour-Greg Bautzer flame is really cold. When she was in NY, though he was stationed only a few miles away, she didn't bother to communicate with him. . . . Sign-of-the-times on a boot-black stand near Republic Studios: "Shines by appointment only." . . . Ben Bernie's son, Jason, becomes an air corps officer by Xmas.

Brod Crawford has posted "For Sale" signs on his house in expectation of his army call. . . . Despite lush NY stage offers, Mary Healy will shelve her career for the duration to be with her in-the-army spouse, Peter Lind Hayes, now stationed at a southern California base.

Watch for elopement news about Vicki Lester and Richard (20th Century-Fox contractee) Derr. . . . Madame Chiang Kai-shek will make a movie appearance for China Relief when she visits Washington. . . . Count Basie, negro bandleader-pianist, is in line for a specialists corps commission, to organize colored bands in army camps.

Medicos have ordered Claudette Colbert on a five-meals-a-day diet to offset weight losses threatening her health. . . . "Mar-lay-nah" Dietrich is sizzling over a magazine story that credits Alice Faye with proving that a glamour gal can have a baby—and still be glamorous. Marlene says she proved it 14 years before Miss Faye.

• • •

Laugh of the Week: Vic Knight's chuckle about a hill-billy draftee who was made the victim of so many practical jokes that he soon doubted all men and their motives. One night while doing guard duty, a high ranking officer approached his post. "Who goes there?" the rookie challenged, peering anxiously into the gloom. "Colonel Moses," replied the officer. The mountaineer scented a joke. "Glad to meet you, Moses," he retorted cheerfully. "Advance five paces—and recite the Ten Commandments!"

• • •

Preview Nights: Pic of the week: RKO's "Once On A Honeymoon" (Ginger Rogers-Cary Grant). Screen fare that will leave any audience thoroughly merried. . . . Recommended: Columbia's "Enemy Agent Meets Ellery Queen" (William Gargan-Margaret Lindsay). A "B" production which proved that quality can't always be price-tagged. . . . So-So: Monogram's "The Living Ghost" (Joan Woodbury-James Dunn). A five-and-ten edition of a "Thin Man" mystery—and no bargain. . . . RKO's "Army Surgeon" (James Ellison-Jane Wyatt-Kent Taylor). Too gruesome to be entertaining; too theatrical to be shocking. . . . Republic's "The Valley of Hunted Men" (Tom Tyler-Bob Steele). Horse-opera—and largely horse-feathers. . . . Disappointment of the week: MGM's "Journey for Margaret" (Robert Young-Laraine Day). A screen journey that could have been delightful turns out to be an up-hill climb.

• • •

Confidential Communiques to: Police Commissioner James Davis, Shreveport, La.: Thanks for the honorary chief of police badge. I can't wait to get to Shreveport to test my new authority—and, by the way, how much bail should I bring along? . . . Loretta Young: Your somewhat pompous announcement that for the duration, you will refuse all screen roles that do not dramatize the war effort reads well, but won't stand analysis. Hollywood's most important job is the production of entertainment needed for public morale—and since when are war dramas the only kind of entertainment acceptable to the American public? . . . Craig Stevens: I'm sorry to hear that at a recent party you introduced a former fiancee to your current date, with a blank stare and an "I'm-sorry-miss-but-I-can't-recall-your-name." . . . Ann Sheridan: Thanks for not blaming your marital woes on the Hollywood press. Our shoulders are broad, but we do get weary of being damned for all the private squabbles that disrupt movie star marriages.

• • •

Odd-Formation: He's billed as Pat O'Brien, but his legal signature reads "William Joseph Patrick O'Brien." . . . Eddie Bracken landed his first straight acting lead ("The Miracle of Morgan's Creek") on October 13th, 13 years to the day after he arrived in Hollywood and, dead broke, spent his first night on a park bench. . . . When Ginny Simms ends her weekly radio stint with "Thanks and good night," it means her parents should send a car to pick her up; when she concludes "Goodnight and thanks," it tells them she has a ride with a friend. . . . Since starting her screen career: Glenda Farrell has made 204 round trips between Hollywood and New York! Katina Paxinou, playing Pilar in "For Whom the Bell Tolls," started her role with 60 pounds of padding—and finished it with 15 more to make up for weight she had lost.

(Distributed by McNaught Syndicate, Inc.)

OUR CHILDREN

By Angelo Patri

The first graders were gathered in the yard for Miss Matty to come down to lead them to classroom. Said Susie to Sadie, "I wonder what kind of a dress she will have on today?"

"Why?" asked Sadie idly, as she unwrapped a tootsie roll and dropped the paper on the immaculate floor.

"'Cause. You always can tell. If she has on her mad dress she'll be mad all day and we can't do a thing or she'll holler at us."

"Here she comes. She's got on that yellow-kind-a-dress."

"O me. I knew it. That's her maddest dress," and Susie hopped into line and stood at attention, wall eyed and stiff as a dead mackerel.

Miss Matty ran a cold glance along the straggling line and it became as straight as a military road, and as faceless. She swept her glance along the floor and Sadie's sin stood out in all its wickedness.

"That paper belong to you, Sadie? By the looks of your face I'd believe so. Pick it up and put it where it belongs and before you come back, go to the washroom and clean your face and hands."

Crestfallen, Sadie obeyed orders, while the silent class waited. When Sadie returned she found the ranks closed, her place behind Susie taken by another holy-looking child. Anger swelled in Sadie's breast at the sight for she well knew that this loss of place in line meant loss of seat in class and she would be down at the end of row six, an outcast, miles from her bosom friend. She was not going to take this lying down. She stood on her toes and howled in rage.

"She's got my place. I won't go down foot."

"Take your place at the end of the line," said Miss Matty in toneless syllables that pelted poor Sadie's lacerated heart.

"I want my own place. It's all because you got your mad dress on. What do you want to wear it for and get mad at me? I didn't do anything. I want to go home. I'll tell my mother. Just because you've got that old yellow dress on. You have so. Susie said so—" and howling her woes Sadie streaked for the door and her mother's comforting arms.

Miss Matty stood petrified. Never in all her days had any child ever behaved like this. What was this nonsense about a mad dress? She looked at the dull mustard colored dress touched up with black buttons and then at the silent, stricken children before her.

"Don't you like this dress?" Nobody broke the silence.

"Susie, don't you like this dress?" Susie studied the teacher's face for an instant and seeing friendliness there ventured. "Not so much, Miss Matty. It's not so becoming like. The blue one shows off your hair better." The rest of the class nodded vigorously. "Well, well. I didn't know that. I'll change at noontime. You want the blue one?"

"Yes, Miss Matty," came as one voice.

The truth is Miss Matty was feeling a little mustardy that morning and the dress fitted the mood. And the children felt it. They felt the change, too. "I'll get Sadie at recess," said Susie. "I'll tell her it is all right. Yes?" And Miss Matty smiled and said, "Yes." Dress counts.

(Released by The Bell Syndicate, Inc.)

Sunday School Lesson

Sunday School Lesson for Nov. 8
11 Timothy 3:14, 15
By William E. Gilroy, D. D
Editor of Advance

A Christian conception of home and the home life is inevitably associated with a Christian view of marriage. It is therefore appropriate that the last lesson should be followed by this on Christian nurture in the family. The passages chosen for the lesson are significant. Two passages are drawn from the Book of Deuteronomy, far back in the history of Israel, and the third is from 11 Timothy in verses in which Paul commends the wise training in the Scriptures that Timothy had had from his babyhood.

The Bible from the very opening of the books to its close is a great chronicle of home and family life. Even in crude and rather violent times we have the stories of rich and beautiful experience. One thinks, for instance, of the child Samuel, devoted to the services of religion by the love and consecration of his mother. It was this same Samuel who lived in warlike times, of whom we are told "that he hewed Agag in pieces before the altar."

At a time when in our present-day life violence and horror are so adjacent to all the finer and beautiful things, we cannot cavil too much at the discrepancies of a bygone time. But we can appreciate that fact that, in spite of horror and violence in the past, rich and beautiful things have persisted, and they will survive the tragedies of the present time.

Is it too much to say that the issue of the present World War depends very much upon the quality of the home life that lies back of military service? It is sad to think of the tragedy of young lives sacrificed to war, upon which so much of love and care has been bestowed. The sacrifice, suffering, and loss to loving fathers and mothers, as well as to youth itself, is appalling. But it is the spirit of youth that comes from such homes upon which the future of the world ultimately depends.

Thoughtless leaders today are instilling hate, and are suggesting that effective military action must depend upon the measure of hate with which soldiers can be stirred to action. Such a conception, plausible as it seems, is against the experience of wars in which men have fought pre-dominantly for a principle or a cause.

It was not hate that inspired the finest type of men who fought on both sides in our own Civil War — men like Lee and Pickett in the South, and like Grant in the North, nor was it the motive force in men who had the destiny of the nation at heart, like Lincoln.

It is doubtful whether any soldier can adequately fight for democracy who has not deep in him the consciousness that he is fighting for homes and for a way of life. It is this love of home and family and the right way of living that, more than anything else, has made men brave and irresistible in battle. It is no mere form of words that associates home and country in the noblest aspect of patriotism and service.

I often think of that young man from a Christian home, the son of a theological professor, who enlisted in the very dangerous service in the first World War. He said to his father, "You know, father, I am very timid, and I would not go into this thing if I did not believe it to be my duty." The colonel of his regiment said to the father. "I would like to have a whole regiment of soldiers like him. That boy would go through hell if he believed it to be his duty."

That is the sort of warfare that is not endangered by hate, but that finds its strength and its irresistible quality in the things that are associated with Christian nurture in the home.

BELIEVE IT OR NOT By Ripley

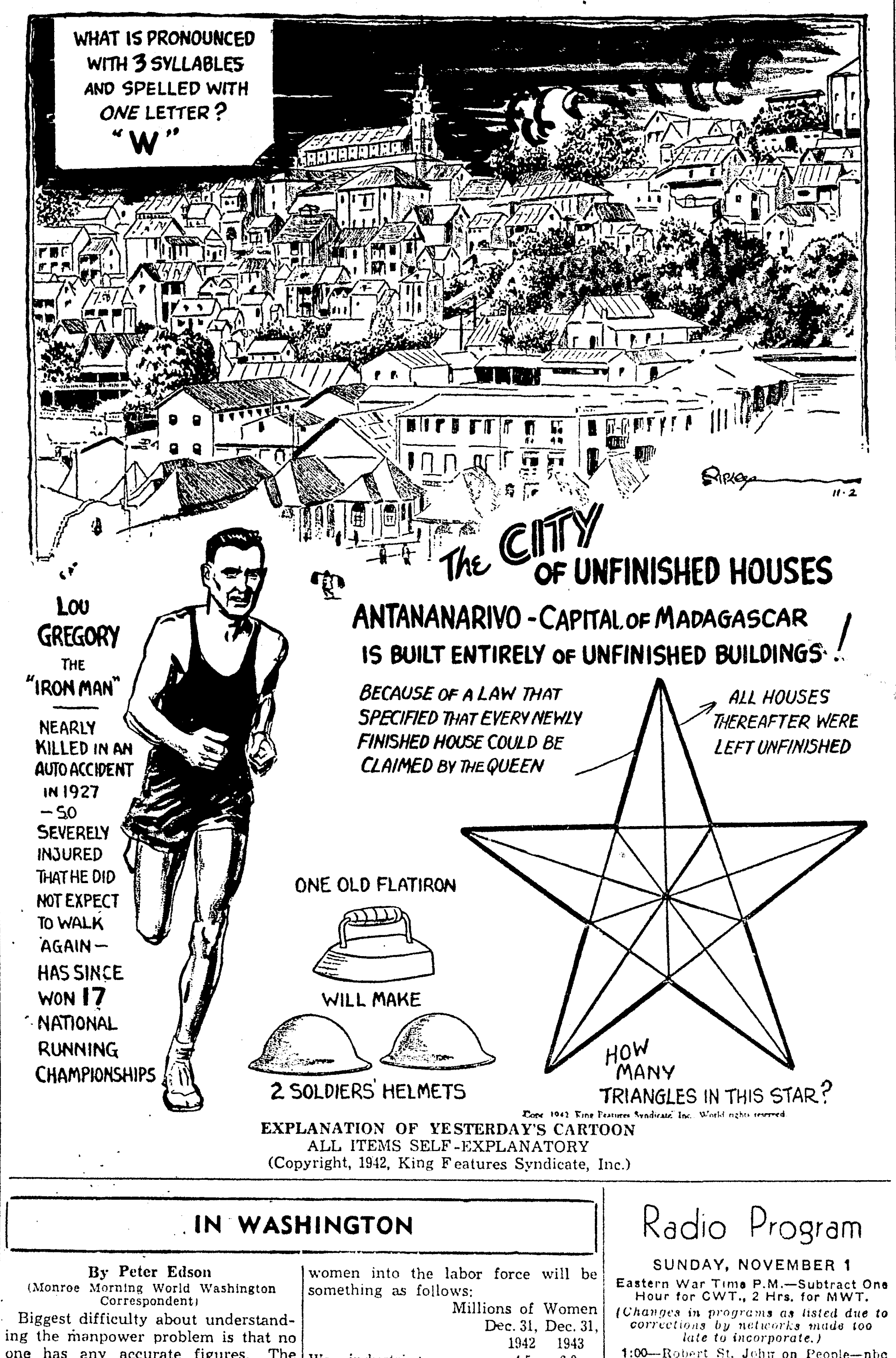

Copr. 1942, King Features Syndicate, Inc., World rights reserved

EXPLANATION OF YESTERDAY'S CARTOON
ALL ITEMS SELF-EXPLANATORY
(Copyright, 1942, King Features Syndicate, Inc.)

IN WASHINGTON

By Peter Edson
(Monroe Morning World Washington Correspondent)

Biggest difficulty about understanding the manpower problem is that no one has any accurate figures. The census of 1940 is accurate, but two years old. In that time, millions of people have changed their jobs and places of residence. So in trying to strike a balance sheet on what manpower resources the country has and what the requirements will be, only the roughest of estimates can be given on most figures and they may be a million wrong, either way.

Making the best guess possible, however, the war manpower commission's figures shake down to something like this:

	Millions of Workers Dec. 31, '42	Dec. 31, '43
Army and Navy	5.5	9.0
War production	15.0	20.0
Civilian industries	21.8	19.1
Agriculture	8.5	7.5
Self-employed	5.5	4.7
Unemployed	2.4	2.0
Total	58.7	63.2

But take the estimates on agricultural employment. While the manpower commission is using a figure of 8.5 million farm workers, the department of agriculture's farm labor report puts farm employment at 11.9 million, 8.8 million being farm family workers and 3.3 million being hired hands.

Department of Agriculture figures on farm employment have usually been considered the standard index. They are not made by any actual counting of noses, but by sampling methods, introduced in public opinion polls.

• • •

Desperate Plight

Results admittedly are somewhat inaccurate, but it is the best reporting mechanism there is today on farm labor supply.

If, however, the manpower commission's figure of 8.5 million farm workers is used for 1942 and that figure has to be cut down to 7.5 million farm workers by the end of 1943, this farm labor problem is desperate and the entire food program for 1943 is threatened with failure.

About all these figures prove, however, is that nobody knows what the real manpower situation is, in specific detail.

If you will cross your fingers and accept the manpower commission's figures as approximations, it is possible to get some idea of what the manpower problem is for the next year, and where the shortages are to be made up.

There must be a net increase in the total working force of at least 4.6 million people, a figure arrived at in this way:

The armed services and war production industries need an increase of 8.5 million. Curtailment of civilian industries, reduction of the number of small businesses, salesmen, unemployed and farm workers will contribute only 3.9 million workers. Where will the missing 4.6 million come from?

Census figures show there are 4 million women under 45 years old with no children. There are 9 million more women under 45 who have children under 14 and who might be added to the labor force on a part-time basis, or full-time if some arrangement could be made to care for their children.

• • •

Women At Work

The war manpower commission estimates that the movement of women into the labor force will be something as follows:

	Millions of Women Dec. 31, 1942	Dec. 31, 1943
War industries	4.5	6.0
Civilian industries	3.0	12.0

In other words, if these estimates are any good, a total of 10.5 million more women will have to go to work in industry, leaving only 2.5 million to do home work. Some 9 million of them will have to replace men in civilian industry. Even that won't make up the shortage, so 1.5 million women will have to take jobs in war plants. If this 10.5 million workers can't be recruited from among the 13 million women under 45, are there other sources?

The 2 million unemployed are generally considered as unable to perform or hold a regular job.

There are 7 million students of from 14 to 18 years old. Reduce the school-leaving age by six months or a year and you get another million workers here, boys and girls.

There are three-quarters of a million men over 65.

But that's getting pretty close to the bottom of the barrel.

TANNER ELECTION UPHELD BY COURT

BATON ROUGE, Oct. 31.—(AP)—The First Circuit Court of Appeal today held that the right of parish Democratic committees to disqualify candidates for office is limited strictly to the provisions of the primary election law.

The court in an unanimous decision held that the East Baton Rouge parish Democratic Executive committee had erred in disqualifying J. W. Tanner as nominee for the school board from ward eight in East Baton Rouge parish and in designating J. H. Duncan as nominee for the post.

The committee held that Tanner had not complied with the regulations of the Democratic State Central committee which has prescribed that candidates must possess all the qualifications at the time he files that would be required at the time of this election.

The state laws requires a $500 assessment at the time of the general election for school board members. Tanner did not have the assessment on the assessor's rolls at the time he qualified as a candidate, but now he has.

The circuit court held that protests must be made in writing within five days after the end of the period in which candidates may file.

Tanner was elected six years ago and was disqualified on the assessment provision after the general election. Duncan, whom he defeated then as in the last election, was appointed to the post.

PARISH P.-T. A. TO HONOR MEN IN WAR

The Ouachita Parish P.-T. A. will hold a special program in the high school auditorium, at 3 p.m. December 13 to honor all former students of this school who are now in the armed forces.

All parents and guardians of these former students are asked to give the following information to the P.-T. A.:

Names, addresses, next of kin and branch of service. This information may be given by calling Mrs. John Young or Mrs. S. E. Morris or by writing to the Ouachita parish P.-T. A.

The Ouachita parish P.-T. A. is working out an accurate and complete report so that no name will be omitted. Any assistance that may be given the P.-T. A. will be appreciated.

Animals can sense an approaching rain and seek shelter in time, but humans wait until the storm strikes.

Radio Program

SUNDAY, NOVEMBER 1

Eastern War Time P.M.—Subtract One Hour for CWT., 2 Hrs. for MWT.

(Changes in programs as listed due to corrections by networks made too late to incorporate.)

1:00—Robert St. John on People—nbc
Horace Heidt's Review; News—blu
The Church of the Air Sermons—cbs
Philip Keyne-Gordon Comment—mbs
1:15—Labor For Victory Talks—nbc
Post Band from Camp Wheeler—mbs
1:30—Modern Music from KYW—nbc
Invitation to Learning Series—cbs
Haven of Rest, Hymns & Songs—mbs
2:00—Sammy Kaye and Serenade—nbc
Chaplain Jim, U. S. A., Drama—blu
Those We Love, Drama Series—cbs
Pilgrim Radio Hour Services — mbs
2:30—U. of Chicago Roundtable—nbc
Show of Yesterday and Today—blu
Half Hour News Broadcasting—cbs
3:00—Music Is for the Neighbors—nbc
John Vandercook Commentary — blu
New York Philharmonic Orch.—cbs
This Is Fort Dix (from records)—mbs
3:15—Upton Close Commentary—nbc
The Wake Up, America, Forum—blu
3:30—The Official Army Hour — nbc
Halls of Montezuma, Marines—mbs
4:00—Vespers with Dr. Fosdick—blu
Hancock's Chamber Ensemble—mbs
4:30—We Believe, Religious Prog.—nbc
Paul Lavalle Orchestra, Songs—nbc
Andre Kostelanetz & Orchestra—cbs
Young People's Church Service—mbs
5:00—NBC Symphony, Toscanini—nbc
Meylan Sisters, Harmony—blu-basic
Dancing Music Orchestra—blu-west
Gladys Swarthout's 45 m.—cbs-basic
Hawaii Calls, Native Musicians—mbs
5:15—The Ink Spots Male Quartet—blu
5:30—Musical Steelmakers Prog.—blu
The Shadow, Mystery Detective—mbs
5:45—Wm. L. Shirer in Comment—cbs
6:00—Catholic Service via Radio—nbc
Britain to America, Variety — blu
Edward R. Murrow at London—cbs
First Nighter, Dramatic Series—mbs
6:15—Irene Rich 15-min. Drama—cbs
6:30—Great Gildersleeve Comedy—nbc
Drew Pearson in War Comment—blu
Sergt. Gene Autry Songs, Drama—cbs
Anchors Aweigh, Naval Prog.—mbs
6:45—Edward Tomlinson's Talk—blu
7:00—Jack Benny & Mary Show—nbc
Stars From Blu, Light Concert—blu
To Be Announced (15 mins.)—cbs
Seventh Day Adventist Prog.—mbs
7:15—Lou Holtz, Comedy Show—cbs
7:30—The Bandwagon Orchestra—nbc
Quiz Kids and Joe Kelly M. C.—blu
We the People, Guest Show—cbs
Stars and Stripes from Britain—mbs
8:00—Charlie McCarthy, Bergen—nbc
Earl Godwin's War Broadcast—blu
Commandos, War Drama Series—cbs
The American Forum & Guests—mbs
8:15—Gibbs and Finney, Sketch—blu
8:30—One Man's Family, Drama—nbc
Inner Sanctum Mystery Drama—blu
Crime Doctor Drama Series — cbs
8:45—Gabriel Heatter—via mbs-basic
8:55—Five Minutes News Period—cbs
9:00—Sunday's Merry-Go-Round—nbc
Walter Winchell's Column—blu-basic
Conrad Nagel Magazine Drama—cbs
Old Fashioned Revival Service—mbs
9:15—Parker Family Series—blu-basic
9:30—Album of Familiar Music—nbc
Jimmie Fidler About Hollywood—blu
Fred Allen and His Half Hour—cbs
9:45—Dorothy Thompson's Talk—blu
10:00—Phil Spitalny & Girl Orch.—nbc
The Good Will Hour Via Radio—blu
Phil Baker, Take It or Leave It—cbs
John B. Hughes in Comment—mbs
10:15—Leo Cherne in Comment—mbs
10:30—Creightons, Comedy — nbc-basic
Weekly Reports to the Nation—cbs
This Is Our Enemy, Dramatic—mbs
Walter Winchell's repeat—nbc-west
10:45—Parker Family repeat—nbc-west
11:00—Late Variety With News—nbc
News & Dancing 2 Hrs.—blu & cbs
Dance Orchestra for 30 Mins.—mbs
11:30—London's Answering You—mbs
12:00—Two Hours with Dancing—mbs

PRE-EMPLOYMENT CLASS TO MEET

The department of distributive education, under the direction of Mrs. Madge Ownby Finney, will have a meeting with the administration of Northeast Junior college, Monday at 3 p. m. o'clock, in the office of Mr. Johnson at the college, for the purpose of organizing a pre-employment class to relieve the shortage of employes for the holiday season.

This course will cover the necessary fundamentals of retailing as applied to wartime selling. Details will be worked out later as to a centralized meeting place.

BIBLE THOUGHT

Behold, is it not of the Lord of hosts that the people shall labour in the very fire, and the people shall weary themselves for very vanity?—Habakkuk 2:13.

Hell is the wrath of God—
His hate of sin.—Bailey.

The lowest point in the Libyan desert is 440 feet below sea level.

New York Day By Day

By CHARLES B. DRISCOLL
Title Reg. U. S. Patent Office

NEW YORK—Names are not as interesting to me as they are to numerologists, but not for the same reasons. I think it is most interesting to hear why a person bears an unusual name, if he knows.

Lark Taylor, of Nashville, Tenn., has such an unusual first name that I asked him how come. He tells it, substantially thus:

The Taylors moved into Tennessee from Virginia, 'way back when Tennessee was a part of North Carolina. Indians attacked the settlement, almost destroyed it, and carried into captivity one Mary Taylor.

Mary became the wife of a brave named Lark or Meadow Lark. She escaped from the Indians after her husband was killed in fighting. When her son was born she named him for his Indian father, Lark. The name has been traditional in the family ever since.

It was Col. Charles Egbert Stanton who uttered the words, "Lafayette, we are here!" at the tomb of Lafayette, in the Picpus Cemetery, Paris, on the Fourth of July, '17.

The name is called to my memory by Eleanor Parsons Baylis, of San Bernardino, Calif.

She has a letter from C. E. Stanton, written from Paris when she was a little girl, detailing some of the events of that famous day and place.

For years, most Americans believed that General Pershing had said the famous words. I think some correspondent who was there should tell us, in a little monograph, all about the ceremony, just what was said by whom, and, above all, inform us as to how and why the false attribution of the famed line to Pershing happened. Who sent out the story that Pershing said it? Why was there never a full-faced denial by Pershing?

In Pershing's book, he doesn't make a complete disavowal of the famous sentence. He merely says that he has no recollection of saying it. It would have been much better had he said quite flatly, "I didn't say it. Colonel Stanton did."

I nominate Wythe Williams for the job of writing the monograph, to set history right. Wythe was there, and if I remember correctly, helped Col. Stanton in the preparation of his brief address.

In this war, we are not producing many ringing phrases.

The best one, to date, I think, is "Praise the Lord, and pass the ammunition."

Whether it was actually said by the fighting chaplain, I don't know. It seems to me that now would be a good time for some history-minded correspondent in Honolulu to look the matter up, get statements from survivors who were present, and document the matter for future generations.

If he didn't say it, well, let the music go on until after the war, since it's good for morale, whether true or untrue.

But if he did not say that, or substantially that, let's have the matter verified.

"Don't shoot till you see the whites of their eyes" might have been said at Bunker Hill, but proof that it was ever said seems to be lacking.

"Don't cheer boys; the poor devils are dying," was not said at the sea battle outside Santiago, when American warships ran down and destroyed the whole fleet of the worthless Spanish tubs, with the loss of one American killed.

"Damn the torpedoes; go ahead" seems to have been pretty well verified. When Farragut spoke of torpedoes, however, he referred to primitive traps that are not at all related to the torpedo we know. They were mines, filled with gunpowder, and not self-propelling.

Great war phrases, such as "Don't give up the ship!" always come from the fighting men; never from politicians or so-called statesmen. Politicians are apt to be professional orators, and the customers discount their oratory.

PLAN SCHOOL YEAR IN EIGHT MONTHS

(Special)—A nine month school session OAK GROVE, La., Oct. 31.—in eight months, that is what the schools of West Carroll parish are doing.

Due to conditions, school started two weeks later than usual this fall, and looking ahead, it seems as if the labor situation will be no better in the spring, so the school officials have announced that school will be dismissed two weeks earlier in May to enable the children to help with the planting of the crops.

Commencing Saturday, October 31, school will take up at 9:14 and will be dismissed at 2:30 p. m. for ten consecutive Saturdays.

Many are the wails from the students, because of this ruling as they will have no holiday at Thanksgiving and only two school days off for the Christmas holidays.

REV. SUTTLE WILL PREACH ON SUNDAY

Rev. D. H. Suttle, Monroe retired minister, will occupy the pulpit of the First Christian church at 1 a. m. today.

The pastor Rev. R. T. Watson has been ill with a severe cold and throat trouble and hence is not able to leave his home.

WAR QUIZ

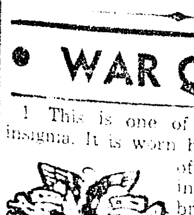

1. This is one of the rarer army insignia. It is worn by officers at one of the great army institutions. What branch?
2. What is a flight?
3. The radio operator aboard ship is always Sparks. Who is Stamps?

Answers on Page Nineteen

Monroe Morning World

FOUNDED OCTOBER 20, 1929, BY ROBERT EWING
Published Every Morning Except Monday by
NEWS-STAR—WORLD PUBLISHING CORPORATION
110-114 North Second Street

JOHN D. EWING, President — WILSON EWING, Publisher

SUBSCRIPTION RATES

	Daily and Sun. News-Star	Daily and Sun. Combination	Daily and Sun. World
Week	20c	35c	20c
1 Month	90c	1.50	90c
3 Months	2.50	4.25	2.50
6 Months	5.00	8.50	5.00
1 Year	10.00	17.00	10.00

MEMBER OF ASSOCIATED PRESS
The Associated Press is exclusively entitled to the use for republication of all news dispatches credited to it or not otherwise credited in this paper and also to local news published herein.

THE BRANHAM CO., National Advertising Representative. Offices: New York, Chicago, Atlanta, Dallas, Detroit, St. Louis, Kansas City, San Francisco and Los Angeles. Entered as second-class matter at the Monroe (La.) postoffice, December 10, 1929, under the Act of March 8, 1879.

TO CALL THE MONROE MORNING WORLD
From 8 a.m. to 8 p.m. (Saturdays, 9 p.m.), all departments may be reached by calling 4800. From 5 p. m. to 8 a. m. call the following:
Business Office 4804
Editorial Room .... 4800 or 4803
Managing Editor 4801
Mailing Room 4802

The Monroe Morning World is an independent newspaper. It prints the news impartially. It supports what it believes to be right. It opposes what it believes to be wrong, without regard to party politics.

What Total War Means

Americans, facing the possibility of a fuel shortage this winter and possible meatless days, and irked by gasoline and tire restrictions and the taxes that lie just over the horizon, believe they know at last what total war means. Actually, they have not even a vague idea of the sacrifices involved in a war to the hilt as it is waged by Germany.

The Nazis have gone far in this war because they threw themselves into it 100 per cent from the very first day. It was on September 1, 1939, the day that Hitler's men swarmed over the Polish border, that Germany began to ration food and clothing. Germany never bothered about rationing autos, gasoline and tires. They were confiscated without compensation to owners.

There are no private automobiles on the streets of Germany and neither are there travelers on the railroads whose journeys cannot be justified by considerations of public interest.

There was no appeal for cooperation in scrap metal drives. Nazi agents barged into homes, ransacked them from cellars to garrets, stripped pictures of their frames, kitchens of their pots and pans and boudoirs of their ornaments.

Workers have no freedom of selection in the matter of jobs. They go where assigned and remain until relieved. In Germany 80 per cent of all production is for war purposes.

Germany has guns instead of butter, just as Goering predicted a long time ago. There has been no reluctance, no faltering, no obstruction and no debate in the process of transforming the country to a wartime basis. The American people have been barely touched by the war. As yet they have no conception of what total war means.

BRITAIN'S GARB

Britain, which went reluctantly to standardized clothing, is finding the change agreeable. To conserve material, "utility" clothing was designed for men and women by seven fashion experts. There are approximately fifty styles of women's gowns in fifteen colors and 5,000 variations. There are a hundred styles in shoes.

Men's ready-made suits range from $11 to $17.80 and tailor-made suits from $15 to $21.00. Women's untailored suits are from $11.80 to $14.30 and tailored suits from $14.75 to $18.50. All this utility clothing is exempt from the government's 33 per cent purchase tax.

Ration books contain 51 coupons. With them a woman may buy, in one year, a winter coat, a winter (or summer) dress, a nightgown, a set of underwear, two pairs of stockings and four small handkerchiefs.

A man can buy a suit, an overcoat, a shirt, a pair of wool socks and a tie. If he foregoes a vest, he may buy a pair of shoes or an extra pair of pants. There are special allowances for children.

Bond Street's exclusive tailors are designing clothes for London's average man and London women are buying frocks conceived by the queen's own dressmaker. As a result millions in Britain are more tastily garbed than they ever were before.

NEW BATTLEWAGONS

Regardless of the extent to which battleships may have fallen into disrepute in America, everyone interested in prosecution on the war will be pleased that Britain has two new 35,000-ton battlewagons on the high seas, eager to deal properly with Hitler's Tirpitz if and when that pride of the German navy again leaves its northern rathole for the purpose of raiding Allied convoys enroute to Russia.

Battleships today obviously require not only the protection of other naval vessels but also an adequate curtain of air power. But their ability to polish off war vessels of smaller tonnage and range is as great as ever. It is well known that the Germans, from time to time in the first World war and in the current conflict, have sent out as surface raiders converted merchant vessels, carrying heavy guns and competent to raise havoc with convoys. The British on numerous occasions have succeeded in bringing these raiders to book, and fast battleships can do the trick with a minimum of effort.

A. V. Alexander, the first lord of the admiralty, has stressed the necessity of maintaining convoys and control of the sea if the Allies are to open a second front. The role of the British battleship in achieving this objective should not be overlooked.

Farmers are worried about a shortage of help. The farm hand who used to go to town on Saturday night now has gone to stay.

China has staked claims to some air fields which will be splendid jumping-off places for bomb-bearing traffic to Tokyo.

JIMMIE FIDLER In Hollywood

HOLLYWOOD, Oct. 31.—Glider pilot Sergeant Jackie Coogan is talking marriage to Yoli Kriston, Czech song-star. . . . Madeleine Carroll has served formal notice on Paramount: No more screen work for the duration. . . . Ginger Rogers' new high blood pressurer is actor Philip Reed. . . . What a Wonderful Rainy Day Umbrella War Bonds Make.

The Dorothy Lamour-Greg Bautzer flame is really cold. When she was in NY, though he was stationed only a few miles away, she didn't bother to communicate with him. . . . Sign-of-the-times on a boot-black stand near Republic Studios: "Shines by appointment only." . . . Ben Bernie's son, Jason, becomes an air corps officer by Xmas.

Brod Crawford has posted "For Sale" signs on his house in expectation of his army call. . . . Despite lush NY stage offers, Mary Healy will shelve her career for the duration to be with her in-the-army spouse, Peter Lind Hayes, now stationed at a southern California base.

Watch for elopement news about Vicki Lester and Richard (20th Century-Fox contractee) Derr. . . . Madame Chiang Kai-shek will make a movie appearance for China Relief when she visits Washington. . . . Count Basie, negro bandleader-pianist, is in line for a specialists corps commission, to organize colored bands in army camps.

Medicos have ordered Claudette Colbert on a five-meals-a-day diet to offset weight losses threatening her health. . . . "Mar-lay-nah" Dietrich is sizzling over a magazine story that credits Alice Faye with proving that a glamour gal can have a baby—and still be glamorous. Marlene says she proved it 14 years before Miss Faye.

* * *

Laugh of the Week: Vic Knight's chuckle about a hill-billy draftee who was made the victim of so many practical jokes that he soon doubted all men and their motives. One night while doing guard duty, a high ranking officer approached his post. "Who goes there?" the rookie challenged, peering anxiously into the gloom. "Colonel Moses," replied the officer. The mountaineer scented a joke. "Glad to meet you, Moses," he retorted cheerfully. "Advance five paces—and recite the Ten Commandments!"

* * *

Preview Nights: Pic of the week: RKO's "Once On A Honeymoon" (Ginger Rogers-Cary Grant). Screen fare that will leave any audience thoroughly merried. . . . Recommended: Columbia's "Enemy Agent Meets Ellery Queen" (William Gargan-Margaret Lindsay). A "B" production which proved that quality can't always be price-tagged. . . . So-So: Monogram's "The Living Ghost" (Joan Woodbury-James Dunn). A five-and-ten edition of a "Thin Man" mystery—and no bargain. . . . RKO's "Army Surgeon" (James Ellison-Jane Wyatt-Kent Taylor). Too gruesome to be entertaining; too theatrical to be shocking. . . . Republic's "The Valley of Hunted Men" (Tom Tyler-Bob Steele). Horse-opera—and largely horse-feathers. . . . Disappointment of the week: MGM's "Journey for Margaret" (Robert Young-Laraine Day). A screen journey that could have been delightful turns out to be an up-hill climb.

* * *

Confidential Communiques to: Police Commissioner James Davis, Shreveport, La.: Thanks for the honorary chief of police badge. I can't wait to get to Shreveport to test my new authority—and, by the way, how much bail should I bring along? . . . Loretta Young: Your somewhat pompous announcement that for the duration, you will refuse all screen roles that do not dramatize the war effort reads well, but won't stand analysis. Hollywood's most important job is the production of entertainment needed for public morale—and since when are war dramas the only kind of entertainment acceptable to the American public? . . . Craig Stevens: I'm sorry to hear that at a recent party you introduced a former fiancee to your current date, with a blank stare and an "I'm-sorry-miss-but-I-can't-recall-your-name." . . . Ann Sheridan: Thanks for not blaming your marital woes on the Hollywood press. Our shoulders are broad, but we do get weary of being damned for all the private squabbles that disrupt movie star marriages.

* * *

Odd-Formation: He's billed as Pat O'Brien, but his legal signature reads "William Joseph Patrick O'Brien." . . . Eddie Bracken landed his first straight acting lead ("The Miracle of Morgan's Creek") on October 13th, 13 years to the day after he arrived in Hollywood and, dead broke, spent his first night on a park bench. . . . When Ginny Simms ends her weekly radio stint with "Thanks and good night," it means her parents should send a car to pick her up; when she concludes "Goodnight and thanks," it tells them she has a ride with a friend. . . . Since starting her screen career: Glenda Farrell has made 204 round trips between Hollywood and New York! Katina Paxinou, playing Pilar in "For Whom the Bell Tolls," started her role with 60 pounds of padding—and finished it with 15 more to make up for weight she had lost.

(Distributed by McNaught Syndicate, Inc.)

OUR CHILDREN

By Angelo Patri

The first graders were gathered in the yard for Miss Matty to come down to lead them to classroom. Said Susie to Sadie, "I wonder what kind of a dress she will have on today?"

"Why?" asked Sadie idly, as she unwrapped a tootsie roll and dropped the paper on the immaculate floor.

"'Cause. You always can tell. If she has on her mad dress she'll be mad all day and we can't do a thing or she'll holler at us."

"Here she comes. She's got on that yellow-kind-a-dress."

"O me. I knew it. That's her maddest dress," and Susie hopped into line and stood at attention, wall eyed and stiff as a dead mackerel.

Miss Matty ran a cold glance along the straggling line and it became as straight as a military road, and as faceless. She swept her glance along the floor and Sadie's sin stood out in all its wickedness.

"That paper belong to you, Sadie? By the looks of your face I'd believe so. Pick it up and put it where it belongs and before you come back, go to the washroom and clean your face and hands."

Crestfallen, Sadie obeyed orders, while the silent class waited. When Sadie returned she found the ranks closed, her place behind Susie taken by another holy-looking child. Anger swelled in Sadie's breast at the sight for she well knew that this loss of place in line meant loss of seat in class and she would be down at the end of row six, an outcast, miles from her bosom friend. She was not going to take this lying down. She stood on her toes and howled in rage.

"She's got my place. I won't go down foot."

"Take your place at the end of the line," said Miss Matty in toneless syllables that pelted poor Sadie's lacerated heart.

"I want my own place. It's all because you got your mad dress on. What do you want to wear it for and get mad at me? I didn't do anything. I want to go home. I'll tell my mother. Just because you've got that old yellow dress on. You have so. Susie said so—" and howling her woes Sadie streaked for the door and her mother's comforting arms.

Miss Matty stood petrified. Never in all her career had any child ever behaved like this. What was this nonsense about a mad dress? She looked at the dull mustard colored dress touched up with black buttons and then at the silent, stricken children before her.

"Don't you like this dress?" Nobody broke the silence.

"Susie, don't you like this dress?"

Susie studied the teacher's face for an instant and seeing friendliness there ventured. "Not so much, Miss Matty. It's not so becoming like. The blue one shows off your hair better." The rest of the class nodded vigorously. "Well, well, I didn't know that. I'll change at noontime. You want the blue one?"

"Yes, Miss Matty," came as one voice.

The truth is Miss Matty was feeling a little mustardy that morning and the dress fitted the mood. And the children felt it. They felt the change, too. "I'll get Sadie at recess," said Susie. "I'll tell her it is all right. Yes?" And Miss Matty smiled and said, "Yes." Dress counts.

(Released by The Bell Syndicate, Inc.)

Sunday School Lesson

Sunday School Lesson for Nov. 8
11 Timothy 3:14, 15
By William E. Gilroy, D. D
Editor of Advance

A Christian conception of home and the home life is inevitably associated with a Christian view of marriage. It is therefore appropriate that the last lesson should be followed by this on Christian nurture in the family. The passages chosen for the lesson are significant. Two passages are drawn from the Book of Deuteronomy, far back in the history of Israel, and the third is from 11 Timothy in verses in which Paul commends the wise training in the Scriptures that Timothy had had from his babyhood.

The Bible from the very opening of the books to its close is a great chronicle of home and family life. Even in crude and rather violent times we have the stories of rich and beautiful experience. One thinks, for instance, of the child Samuel, devoted to the services of religion by the love and consecration of his mother. It was this same Samuel who lived in warlike times, of whom we are told "that he hewed Agag in pieces before the altar."

At a time when in our present-day life violence and horror are so adjacent to all the finer and beautiful things, we cannot cavil too much at the discrepancies of a bygone time. But we can appreciate that fact that, in spite of horror and violence in the past, rich and beautiful things have persisted, and they will survive the tragedies of the present time.

Is it too much to say that the issue of the present World War depends very much upon the quality of the home life that lies back of military service? It is sad to think of the tragedy of young lives sacrificed to war, upon which so much of love and care has been bestowed. The sacrifice, suffering, and loss to loving fathers and mothers, as well as to youth itself, is appalling. But it is the spirit of youth that comes from such homes upon which the future of the world ultimately depends.

Thoughtless leaders today are instilling hate, and are suggesting that effective military action must depend upon the measure of hate with which soldiers can be stirred to action. Such a conception, plausible as it seems, is against the experience of wars in which men have fought pre-dominantly for a principle or a cause.

It was not hate that inspired the finest type of men who fought on both sides in our own Civil War—men like Lee and Pickett in the South, and like Grant in the North, nor was it the motive force in men who had the destiny of the nation at heart, like Lincoln.

It is doubtful whether any soldier can adequately fight for democracy who has not deep in him the consciousness that he is fighting for homes and for a way of life. It is this love of home and family and the right way of living that, more than anything else, has made men brave and irresistible in battle. It is no mere form of words that associates home and country in the noblest aspect of patriotism and service.

I often think of that young man from a Christian home, the son of a theological professor, who enlisted in the very dangerous service in the first World War. He said to his father, "You know, father, I am very timid, and I would not go into this thing if I did not believe it to be my duty." The colonel of his regiment said to the father "I would like to have a whole regiment of soldiers like him. That boy would go through hell if he believed it to be his duty."

That is the sort of warfare that is not endangered by hate, but that finds its strength and its irresistible quality in the things that are associated with Christian nurture in the home.

BELIEVE IT OR NOT By Ripley

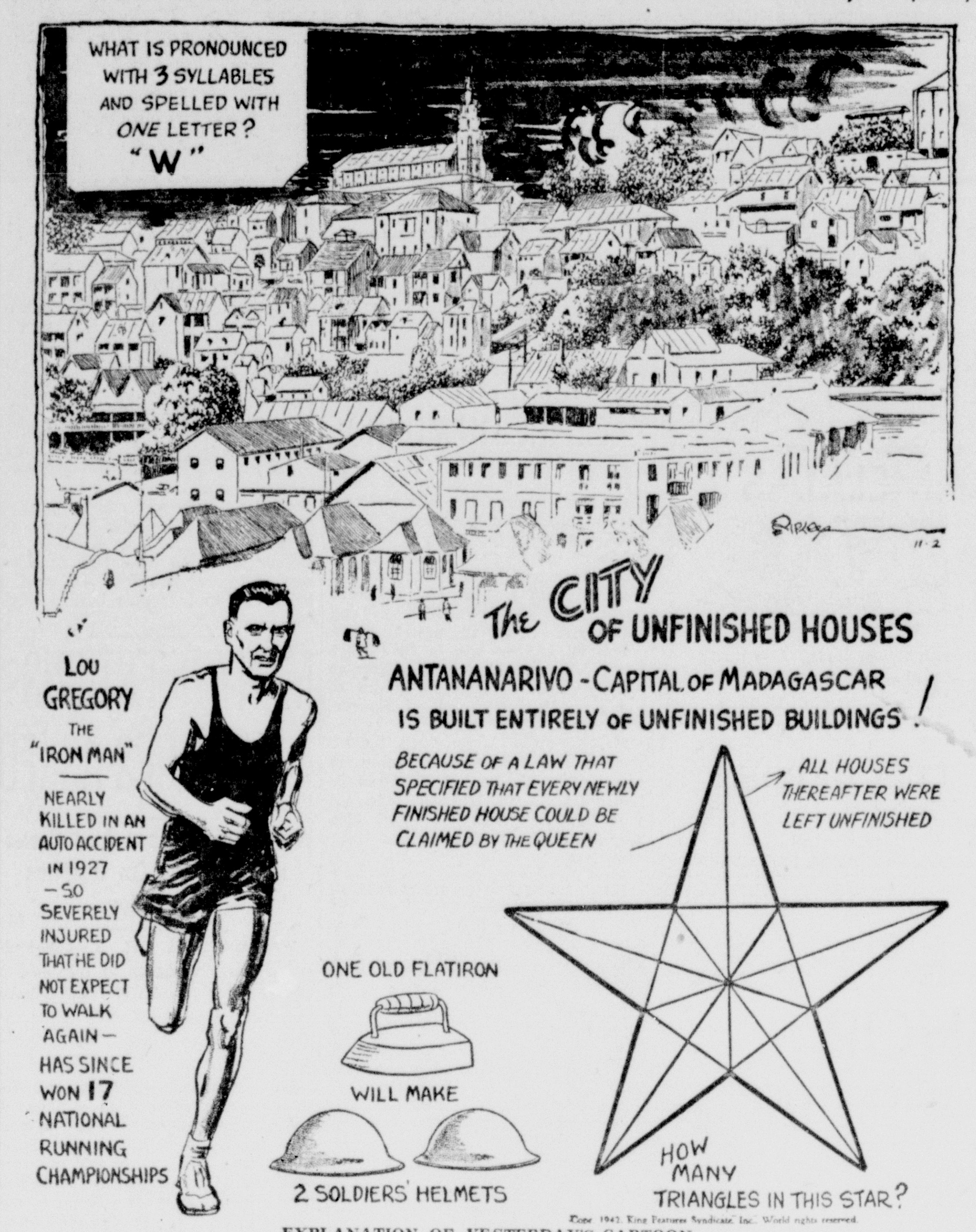

EXPLANATION OF YESTERDAY'S CARTOON
ALL ITEMS SELF-EXPLANATORY
(Copyright, 1942, King Features Syndicate, Inc.)

IN WASHINGTON

By Peter Edson
(Monroe Morning World Washington Correspondent)

Biggest difficulty about understanding the manpower problem is that no one has any accurate figures. The census of 1940 is accurate, but two years old. In that time, millions of people have changed their jobs and places of residence. So in trying to strike a balance sheet on what manpower resources the country has and what the requirements will be, only the roughest of estimates can be given on most figures and they may be a million wrong, either way.

Making the best guess possible, however, the war manpower commission's figures shake down to something like this:

	Millions of Workers Dec. 31, '42	Dec. 31, '43
Army and Navy	5.5	9.0
War production	15.0	20.0
Civilian industries	21.8	19.1
Agriculture	8.5	7.5
Self-employed	5.5	4.7
Unemployed	2.4	2.0
Total	58.7	63.2

But take the estimates on agricultural employment. While the manpower commission is using a figure of 8.5 million farm workers, the department of agriculture's farm labor report puts farm employment at 11.9 million, 8.8 million being farm family workers and 3.3 million being hired hands.

Department of Agriculture figures on farm employment have usually been considered the standard index. They are not made by any actual counting of noses, but by sampling methods, introduced in public opinion polls.

* * *

Desperate Plight

Results admittedly are somewhat inaccurate, but it is the best reporting mechanism there is today on farm labor supply.

If, however, the manpower commission's figure of 8.5 million farm workers is used for 1942 and that figure has to be cut down to 7.5 million farm workers by the end of 1943, this farm labor problem is desperate and the entire food program for 1943 is threatened with failure.

About all these figures prove, however, is that nobody knows what the real manpower situation is, in specific detail.

If you will cross your fingers and accept the manpower commission's figures as approximations, it is possible to get some idea of what the manpower problem is for the next year, and where the shortages are to be made up.

There must be a net increase in the total working force of at least 4.6 million people, a figure arrived at in this way:

The armed services and war production industries need an increase of 8.5 million. Curtailment of civilian industries, reduction of the number of small businesses, salesmen, unemployed and farm workers will contribute only 3.9 million workers. Where will the missing 4.6 million come from?

Census figures show there are 4 million women under 45 years old with no children. There are 9 million more women under 45 who have children under 14 and who might be added to the labor force on a part-time basis, or full-time if some arrangement could be made to care for their children.

* * *

Women At Work

The war manpower commission estimates that the movement of women into the labor force will be something as follows:

	Millions of Women Dec. 31, 1942	Dec. 31, 1943
War industries	4.5	6.0
Civilian industries	3.0	12.0

In other words, if these estimates are any good, a total of 10.5 million more women will have to go to work in industry, leaving only 2.5 million to do home work. Some 9 million of them will have to replace men in civilian industry. Even that won't make up the shortage, so 1.5 million women will have to take jobs in war plants. If this 10.5 million workers can't be recruited from among the 13 million women under 45, are there other sources?

The 2 million unemployed are generally considered as unable to perform or hold a regular job.

There are 7 million students of from 14 to 18 years old. Reduce the school-leaving age by six months or a year and you get another million workers here, boys and girls.

There are three-quarters of a million men over 65.

But that's getting pretty close to the bottom of the barrel.

TANNER ELECTION UPHELD BY COURT

BATON ROUGE, Oct. 31.—(AP)—The First Circuit Court of Appeal today held that the right of parish Democratic committees to disqualify candidates for office is limited strictly to the provisions of the primary election law.

The court in an unanimous decision held that the East Baton Rouge parish Democratic Executive committee had erred in disqualifying J. W. Tanner as nominee for the school board from ward eight in East Baton Rouge parish and in designating J. H. Duncan as nominee for the post.

The committee held that Tanner had not complied with the regulations of the Democratic State Central committee which has prescribed that candidates must possess all the qualifications at the time he files that would be required at the time of this election.

The state laws requires a $500 assessment at the time of the general election for school board members. Tanner did not have the assessment on the assessor's rolls at the time he qualified as a candidate, but now he has.

The circuit court held that protests must be made in writing within five days after the end of the period in which candidates may file.

Tanner was elected six years ago and was disqualified on the assessment provision after the general election. Duncan, whom he defeated then as in the last election, was appointed to the post.

PARISH P.-T. A. TO HONOR MEN IN WAR

The Ouachita Parish P.-T. A. will hold a special program in the high school auditorium, at 3 p.m. December 13 to honor all former students of this school who are now in the armed forces.

All parents and guardians of these former students are asked to give the following information to the P.-T. A.:

Names, addresses, next of kin and branch of service. This information may be given by calling Mrs. John Young or Mrs. S. E. Morris or by writing to the Ouachita parish P.-T. A.

The Ouachita parish P.-T. A. is working out an accurate and complete report so that no name will be omitted. Any assistance that may be given the P.-T. A. will be appreciated.

Animals can sense an approaching rain and seek shelter in time, but humans wait until the storm strikes.

Radio Program

SUNDAY, NOVEMBER 1

Eastern War Time P.M.—Subtract One Hour for CWT., 2 Hrs. for MWT.

(Changes in programs as listed due to corrections by networks made too late to incorporate.)

1:00—Robert St. John on People—nbc
Horace Heidt's Review; News—blu
The Church of the Air Sermons—cbs
Philip Keyne-Gordon Comment—mbs
1:15—Labor For Victory Talks—nbc
Post Band from Camp Wheeler—mbs
1:30—Modern Music from KYW—nbc
Invitation to Learning Series—cbs
Haven of Rest, Hymns & Songs—mbs
2:00—Sammy Kaye and Serenade—nbc
Chaplain Jim, U. S. A., Drama—blu
Those We Love, Drama Series—cbs
Pilgrim Radio Hour Services — mbs
2:30—U. of Chicago Roundtable—nbc
Show of Yesterday and Today—blu
Half Hour News Broadcasting—cbs
3:00—Music Is for the Neighbors—nbc
John Vandercook Commentary — blu
New York Philharmonic Orch.—cbs
This Is Fort Dix (from records)—mbs
3:15—Upton Close Commentary—nbc
The Wake Up, America, Forum—blu
3:30—The Official Army Hour — nbc
Halls of Montezuma, Marines—mbs
4:00—Vespers with Dr. Fosdick—blu
Hancock's Chamber Ensemble—mbs
4:30—We Believe, Religious Prog.—nbc
Paul Lavalle Orchestra, Songs—nbc
Andre Kostelanetz & Orchestra—cbs
Young People's Church Service—mbs
5:00—NBC Symphony, Toscanini—nbc
Moylan Sisters, Harmony—blu-basic
Dancing Music Orchestra—blu-west
Gladys Swarthout's 45 m.—cbs-basic
Hawaii Calls, Native Musicians—mbs
5:15—The Ink Spots Male Quartet—blu
5:30—Musical Steelmakers Prog.—blu
The Shadow, Mystery Detective—mbs
5:45—Wm. L. Shirer in Comment—cbs
6:00—Catholic Service via Radio—nbc
Britain to America, Variety — blu
Edward R. Murrow at London—cbs
First Nighter, Dramatic Series—mbs
6:15—Irene Rich 15-min. Drama—cbs
6:30—Great Gildersleeve Comedy—nbc
Drew Pearson in War Comment—blu
Sergt. Gene Autry Songs, Drama—cbs
Anchors Aweigh, Naval Prog.—mbs
6:45—Edward Tomlinson's Talk—blu
7:00—Jack Benny & Mary Show—nbc
Stars From Blu, Light Concert—blu
To Be Announced (15 mins.)—cbs
Seventh Day Adventist Prog.—mbs
7:15—Lou Holtz, Comedy Show—cbs
7:30—The Bandwagon Orchestra—nbc
Quiz Kids and Joe Kelly M. C.—blu
We the People, Guest Show—cbs
Stars and Stripes from Britain—mbs
8:00—Charlie McCarthy, Bergen—nbc
Earl Godwin's War Broadcast—blu
Commandos, War Drama Series—cbs
The American Forum & Guests—mbs
8:15—Gibbs and Finney, Sketch—blu
8:30—One Man's Family, Drama—nbc
Inner Sanctum Mystery Drama—blu
Crime Doctor Drama Series — cbs
8:45—Gabriel Heatter—via mbs-basic
8:55—Five Minutes News Period—cbs
9:00—Sunday's Merry-Go-Round—nbc
Walter Winchell's Column—blu-basic
Conrad Nagel Magazine Drama—cbs
Old Fashioned Revival Service—mbs
9:15—Parker Family Series—blu-basic
9:30—Album of Familiar Music—nbc
Jimmie Fidler About Hollywood—blu
Fred Allen and His Half Hour—cbs
9:45—Dorothy Thompson's Talk—blu
10:00—Phil Spitalny & Girl Orch.—nbc
The Good Will Hour Via Radio—blu
Phil Baker, Take It or Leave It—cbs
John B. Hughes in Comment—mbs
10:15—Leo Cherne in Comment—mbs
10:30—Creightons, Comedy — nbc-basic
Weekly Reports to the Nation—cbs
This Is Our Enemy, Dramatic—mbs
Walter Winchell's repeat—nbc-west
10:45—Parker Family repeat—nbc-west
11:00—Late Variety With News—nbc
News & Dancing 2 Hrs.—blu & cbs
Dance Orchestra for 30 Mins.—mbs
11:30—London's Answering You—mbs
12:00—Two Hours with Dancing—mbs

PRE-EMPLOYMENT CLASS TO MEET

The department of distributive education, under the direction of Mrs. Madge Ownby Finney, will have a meeting with the administration of Northeast Junior college, Monday at 3 p. m. o'clock, in the office of Mr. Johnson at the college, for the purpose of organizing a pre-employment class to relieve the shortage of employes for the holiday season.

This course will cover the necessary fundamentals of retailing as applied to wartime selling. Details will be worked out later as to a centralized meeting place.

BIBLE THOUGHT

Behold, is it not of the Lord of hosts that the people shall labour in the very fire, and the people shall weary themselves for very vanity?—Habakkuk 2:13.

Hell is the wrath of God—
His hate of sin.—Bailey.

The lowest point in the Libyan desert is 440 feet below sea level.

New York Day By Day

By CHARLES B. DRISCOLL
Title Reg. U. S. Patent Office

NEW YORK—Names are most interesting to me as they are to numerologists, but not for the same reasons. I think it is most interesting to hear why a person bears an unusual name, if he knows.

Lark Taylor, of Nashville, Tenn., has such an unusual first name that I asked him how come. He tells it substantially thus:

The Taylors moved into Tennessee from Virginia, 'way back when Tennessee was a part of North Carolina. Indians attacked the settlement, almost destroyed it, and carried into captivity one Mary Taylor.

Mary became the wife of brave named Lark or Meadow Lark. She escaped from the Indians and her husband was killed in fighting. When her son was born she named him for his Indian father, Lark. The name has been traditional in the family ever since.

It was Col. Charles Egbert Stanton who uttered the words, "Lafayette, we are here!" at the tomb of Lafayette, in the Picpus Cemetery, Paris, on the Fourth of July, '17.

The name is called to my memory by Eleanor Parsons Baylis, of San Bernardino, Calif.

She has a letter from C. I. Stanton, written from Paris when she was a little girl, detailing some of the events of that famous day and place.

For years, most Americans believed that General Pershing had said the famous words. I think some correspondent who was there should tell us, in a little monograph, all about the ceremony, just what was said by whom, and, above all, inform us as to how and why the false attribution of the famed line to Pershing happened. Who sent out the story that Pershing said it? Why was there never a full-faced denial by Pershing?

In Pershing's book, he doesn't make a complete disavowal of the famous sentence. He merely says that he has no recollection of saying it. It would have been much better had he said quite flatly, "I didn't say it. Colonel Stanton did."

I nominate Wythe Williams for the job of writing the monograph, to set history right. Wythe was there, and if I remember correctly, helped Col. Stanton in the preparation of his brief address.

In this war, we are not producing many ringing phrases.

The best one, to date, I think, is "Praise the Lord, and pass the ammunition."

Whether it was actually said by the fighting chaplain, I don't know. It seems to me that now would be a good time for some history-minded correspondent in Honolulu to look the matter up, get statements from survivors who were present, and document the matter for future generations.

If he didn't say it, well, let the music go on until after the war, since it's good for morale, whether true or untrue.

But if he did not say that, or substantially that, let's have the matter verified.

"Don't shoot till you see the whites of their eyes" might have been said at Bunker Hill, but proof that it was ever said seems to be lacking.

"Don't cheer boys; the poor devils are dying," was not said at the sea battle outside Santiago, when American warships ran down and destroyed a whole fleet of the worthless Spanish tubs, with the loss of one American killed.

"Damn the torpedoes; go ahead" seems to have been pretty well verified. When Farragut spoke of torpedoes, however, he referred to primitive traps that are not at all related to the torpedo we know. They were mines, filled with gunpowder, and not self-propelling.

Great war phrases, such as "Don't give up the ship!" always come from the fighting men; never from politicians or so-called statesmen. Politicians are apt to be professional orators, and the customers discount their oratory.

PLAN SCHOOL YEAR IN EIGHT MONTHS

(Special)—A nine month school session
OAK GROVE, La., Oct. 31.—in eight months, that is what the schools of West Carroll parish are doing.

Due to conditions, school started two weeks later than usual this fall, and looking ahead, it seems as if the labor situation will be no better in the spring, so the school officials have announced that school will be dismissed two weeks earlier in May to enable the children to help with the planting of the crops.

Commencing Saturday, October 31, school will take up at 9:14 and will be dismissed at 3:30 p. m. for ten consecutive Saturdays.

Many are the wails from the students, because of this ruling as they will have no holiday at Thanksgiving and only two school days off for the Christmas holidays.

REV. SUTTLE WILL PREACH ON SUNDAY

Rev. D. H. Suttle, Monroe retired minister, will occupy the pulpit of the First Christian church at 1 a. m. today.

The pastor Rev. R. T. Watson has been ill with a severe cold and throat trouble and hence is not able to leave his home.

WAR QUIZ

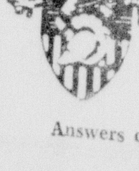

1. This is one of the rarer army insignia. It is worn by officers at one of the great army institutions. What branch?

2. What is a flight?

3. The radio operator aboard ship is always Sparks. Who is Stamps?

Answers on Page Nineteen

RENT CONTROL NOW EFFECTIVE

Rents Must Be Cut Back To Levels Of Last March 1

Federal rent control becomes effective in the Monroe-Bastrop defense-rental area Sunday—when all housing rents in Ouachita, Union and Morehouse parishes must be cut back to levels of March 1, 1942, under maximum rent regulations issued by the office of price administration for this area.

John L. Madden, Monroe attorney, has been appointed local area rent director and his staff of inspectors, examiners and stenographic help will be composed of personnel from this defense-rental area who know the problem of the rent situation here.

Under the rent law, no eviction can be made without certification by the rent director as long as the tenant offers to pay the legal maximum rent—that is the amount of rent paid for the same accommodations on March 1, 1942.

Rigid control of the evictions of tenants resulting from the sale of houses is now effective in the maximum rent regulations. Two requirements must be met before the purchasers can obtain the right to occupy the property: (1) the payment of one-third of the purchase price must be made before a certificate authorizing eviction will be issued by the area rent director, and (2) three months must pass after the issuance of the certificate before the present tenant can be forced to vacate. Money borrowed to make this one-third payment will not be considered as satisfying this requirement.

In about two weeks after the area rent office opens, all landlords will be required to file with the area rent office a registration statement giving the details of the accommodations offered the tenant now as compared with those offered on the maximum rent date, March 1, 1942. In case the property has been first rented since March 1, the first rent the tenant paid becomes the maximum rent, subject to review by the area rent director. All residential property either rented or offered for rent has to be registered.

Pending the registration of the property by the landlords, rent control becomes effective immediately and automatically on November 1, and no tenant can pay more and no landlord can accept more than the legal maximum rent without a violation and both parties are equally liable. The penalties connected with the rent regulations are $5,000 fine or a year imprisonment and these clauses are upheld by the price control act of 1942.

Central Railway of Peru was constructed between 1871 and 1891. It has 132 tunnels and bridges along its course.

FIREMEN HOSTS AT ANNUAL BARBECUE HERE

Monroe's firemen held their annual barbecue Thursday night, with city and parish officials and others who were invited by officials of the firemen's pension fund attending. A large crowd enjoyed delicious barbecued meat and "all the trimmings." Short talks were made by Representative "Dooley" Parker, Mayor Harvey H. Benoit and others. Shown in the top photo are Dewey Nobley, who directed preparation of the barbecue; Henry N. Jones and Captain Tom Dupree, who were largely responsible for success of the recent drive for funds for the firemen's pension fund; Mayor Benoit and C. R. Tidwell, commissioner of streets and parks. In the lower photo are shewn a group of Monroe men who have entered the armed service who attended the barbecue as guests of the firemen.

MORE COTTON GINNED

COLUMBIA, La., Oct. 31.—(Special)—The department of commerce, bureau of the census at Washington, reports that 3,595 bales of cotton were ginned in Caldwell parish of the 1942 crop prior to October 28, 1942, as compared with 1,913 bales for the crop of 1941.

There are about 1125 species of trees in the United States.

NEW YORK VOTE ISSUE CONFUSED

Citizens Will Cast Ballots Tuesday On Bennett And Dewey

NEW YORK, Oct. 31.—(AP)—By far the most confused gubernatorial campaign in recent New York State political history reaches a climax next Tuesday when Democrat John J. Bennett, Jr., and Republican Thomas E. Dewey leave the decision to the state's 5,167,272 registered voters.

With two White House endorsements to flash before an electorate that has sent Democratic governors to Albany consistently for the last 20 years, Bennett normally would be an easy winner—but this has been no normal race.

Dewey, the Manhattan racket buster, acquired the Republican nomination and the apparent whole-hearted support of his party while the Democrats staged a bitter intra-mural pre-convention battle that could cause serious defections in the preponderant Democratic vote of New York City.

The outcome may be a strong factor in the 1944 presidential picture. If elected by a decisive margin, Dewey, who is 40, would be catapulted automatically into prominence as presidential timber although he has asserted he would serve a full four-year term as governor.

On the other hand a victory for the 48-year-old Bennett, the state's attorney general for 12 years, might give control of the state's strong delegation to the next Democratic national convention to James A. Farley, state chairman and the man who obtained Bennett's nomination over the opposition of President Roosevelt.

Sometime after his candidate, Senator James M. Mead, lost the convention battle, the president endorsed Bennett as "the best qualified candidate" of the State's three parties. Then, after Bennett had asserted that stories had appeared interpreting the endorsement as "lukewarm," Mr. Roosevelt issued an "I mean it" statement in Bennett's behalf.

The American Labor party, with its nominee, Dean Alfange, another candidate in the race (there are also three others) has waged a vigorous campaign on grounds that Alfange was the only New Deal candidate. This party polled more than 400,000 votes in 1938 when it endorsed retiring Governor Herbert H. Lehman who won a close decision over Dewey.

On the basis of this showing the A. L. P. has claimed the balance of power in state elections and, since it has shown no inclination to withdraw its candidate, doubtless will have an opportunity to prove or disprove the claim in this election.

One aspect of the Republican campaign has been the absence of Wendell L. Willkie from any participation in it.

Issues in the gubernatorial race have been largely of a state-wide nature, although Bennett accused his opponent of hoping to get on the statute books some kind of a prohibition law "and then use this espousal of this dry law in the dry states of the south and west to gain for him delegates to the Republican national convention in 1944."

Dewey countered by charging Bennett with creating a "fake prohibition issue" and denied being a dry. A few days later he accused the Democrats of being interested only in prospective jobs and added: "Oh, yes, I almost forgot, and that little matter of the control of the Democratic national convention in 1944."

Other offices of the state administration also will be filled and the election features numerous congressional races, including Representative Hamilton Fish's bid for re-election from President Roosevelt's home district in a contest with Ferdinand Hoyt, Democrat.

The decline in registration from the best comparable year of 1938 has been 7.1 per cent for the state as a whole. The decline was less in upstate New York—heavily Republican—than in New York City.

The prospects are that fewer than 4,500,000 votes will be cast.

SOLDIER MEDAL AWARD TO HERO

Sergeant Swope Decorated; Fought Fire And Saved Companion's Life

CAMP POLK, La., Oct. 31.—(Special)—For heroism in rescuing an officer-pilot from a blazing army plane after it crashed near the De Ridder air base on August 16, First Sergeant Lloyd E. Swope, 41, Pittsburgh, Pennsylvania, a member of the 41st armored regiment, 11th armored division, was awarded the Soldier's Medal today by Major General Edward H. Brooks, commanding general, in a decoration review of the division.

Lieutenant Philip G. Cook, Cleveland, Ohio, the officer, was saved when the sergeant, disregarding his own safety, battled the flames with his bare hands for nearly 20 minutes and prevented them from reaching the lieutenant, pinned amid the tangled wreckage of the cockpit, until an air corps crash truck arrived.

Rescuers, with hacksaws, working for 90 minutes to extricate the injured officer.

Major General Willis D. Crittenberger, commanding general of the III armored corps, began today's impressive ceremony when he presented the medal to General Brooks, who in turn pinned the decoration on the chest of the hero, while Brigadier Generals Charles S. Kilburn and Charles L. Mullins and Colonel Otto Wagner, camp commander, the general staff officers and thousands of soldiers stood at attention.

Reviewing the heroic deed, General Brooks told Sergeant Swope that, "by this high courage you have brought distinction to yourself, honor to the 41st armored regiment, glory to the 11th armored division and credit to the entire military service. Your fearless determination will serve as a living challenge to this entire division as it prepares for future deeds of valor on the field of battle."

When the crash occurred, Private William M. Parker, Reynolds, Georgia, a passenger with Lieutenant Cook, although seriously injured, managed to crawl from the wreck, and was given first aid by Thomas O'Farrell, with whom Sergeant Swope resided.

The sergeant is a veteran with 17 years service in the army. He is the son of Mr. and Mrs. E. J. Swope, 4020 Hawley avenue, Pittsburgh.

The airplane industry, under wartime demands, has turned out a greater number of planes since Pearl Harbor than during the entire 16-year period preceding.

STATE AGENCIES MUST PAY TAXES

Will Benefit By Sales Levy But Not Exempt From It Themselves

BATON ROUGE, La., Oct. 31.—(AP)—State agencies due to become beneficiaries from the lucrative returns of the new state sales tax find themselves in the peculiar position of getting the money in one hand and being required to pay back some with the other.

It amounts to that. Under the sales tax law state agencies must pay the tax on their purchases just the same as any other person or concern. Tax experts insisted upon this provision during the legislative session in order that there would be no exceptions as to taxpayers.

For instance the great New Orleans Charity hospital buys supplies and other taxable items aggregating about $95,000 every month—on which it must pay a tax of some $950, or close to $12,000 a year. Actually, this means that the hospital's several odd million dollars in sales tax receipts is reduced by the $12,000 it must pay back in taxes.

However, the attorney general's office has ruled that the Charity hospitals at New Orleans and Shreveport, as well as the highway department and all public agencies state or otherwise, are specifically subject to the tax payment under the law, equally as the housewife who goes down to the store to get a can of beans.

There have been a number of attorney general's opinions to this same effect and the reason for the queries harks back to the days of the former public welfare revenue tax, the almost identical sales tax, though called by another name, levied in 1938 and repealed in 1940.

Under the old sales tax state agencies simply didn't pay the taxes on their purchases, though actually they weren't exempt. There just was an agreement with all concerned, apparently, that public bodies wouldn't pay.

Now the tax is being collected uniformly from everybody and R. J. Weinmann, special counsel for the New Orleans Charity hospital, has pointed out to state authorities this amounts to a taxing of the state by itself—and a reduction to the hospital in the amount of funds allocated.

Weinmann suggests that perhaps later the state may be willing to reimburse state agencies, possibly through the board of liquidation of the state debt, for the amounts it has taken from its regular appropriations to pay back into the state treasury in sales tax payments. Nothing as yet has been done about this and the matter hasn't been brought to the liquidation board's attention.

Sales tax payments really won't sorely hamper state agencies, most officials believe, but if they should cause some to run short near the end of the fiscal year, next summer, the liquidation board could allocate small amounts in reimbursement.

Sales tax receipts from the initial month of collection, September, now have exceeded $500,000 and from this the average monthly yield is estimated at about $600,000, or in excess of $7,000,000 per year though further rationing and buying restrictions by the government on retail sales may run the figure down.

But even with the optimistic $600,000 monthly yield the state almost assuredly will have to exercise its authority to issue some bonds against surplus Confederate veteran funds. Fiscal experts estimate somewhere between $2,000,000 and $4,000,000 in bonds may have to be issued before next July in order to pay off all the appropriations made by the legislature against the sales tax.

Seventy-three Americans (66 men and seven women) are represented in the Hall of Fame at New York University.

YOUR DOCTOR IN WAR

Special Announcement

By

Ouachita Parish Medical Society

Monroe, Louisiana

All doctors, physically fit, under the age of forty-five years and some over this age are now serving professionally with the armed forces, precipitating for this community the necessity of a kindly cooperation and consideration not heretofore required.

Therefore, in view of the above facts, the members and personnel of the Ouachita Parish Medical Society in regular session, Thursday, October 1, 1942, offer these suggestions for a more thorough and comprehensive medical service amid these strenuous days.

1. Live thoughtfully, reasonably and with moderation in all things.
2. Study the fundamentals of First Aid and care of minor ailments personally and in community classes.
3. Study the causes of accidents and illness in your home, on the road, and places of work, correct these factors, be immunized from all diseases possible, and avoid any known dangers or unfavorable physical activities.
4. Call your doctor when necessary or in doubt at his office or hospital, but remember, your doctor is also human and his energy must be conserved for the greatest good to all concerned. Do not call the doctor at his home and at night unless absolutely essential.
5. Time your doctor's office hours and whenever possible go to the office instead of calling him to your home.
6. Make office visits early in the regular office hours and await your turn, as he has those inevitable calls and hospital cases to attend in addition to his office work.
7. Don't wait until late in the afternoon or night to place your calls for home visits except in urgent emergencies, but place them at his office as early in the morning as consistent. Make up your mind before night.
8. Do not expect unnecessary attentions, follow-up visits, telephone calls, etc., but inform your doctor's office or, if essential, his home of any important changes in the condition of the patient.
9. Avoid "false alarms." Use your head. Only in real emergencies should you request "immediate" or "right-away" calls.
10. Your doctor's business is to serve the sick, injured, and afflicted, to relieve pain, to restore function and to assist your return, wherever possible, to health, long life, and happiness. To you his life is dedicated. Won't you cooperate?

OUACHITA PARISH MEDICAL SOCIETY
Monroe, Louisiana

PEACOCK'S—200 DESIARD

SHOP BY MAIL . . .
WE FILL YOUR ORDER PROMPTLY

Wonderful TO RECEIVE AND SO EASY TO SELECT

Jewelry GIFTS FROM PEACOCK'S

Leading Jewelers

4 WAYS TO PAY

1. Open account. Pay no money down. Balance due in full by the 10th of the second month following date of purchase.
2. Pay one-third down and the balance in 12 months, at not less than $5 monthly. No interest or carrying charges.
3. Use our lay-away plan. Pay as you like. No interest or carrying charges.
4. Pay cash.

As Little As $1.25 A WEEK Buys these THRILLING JEWELRY VALUES AT PEACOCK'S

To be sure of getting the gifts you want this year, you must shop early. Avoid the crowds—shop before gas rationing—enjoy the advantage of choosing from complete selections. You can buy the finest at Peacock's on convenient credit terms—buy now, pay next year!

DIAMOND WEDDING BANDS
Beautiful diamonds set in lovely wedding bands whose charm will never be out of date. Many styles.
$8.95 up

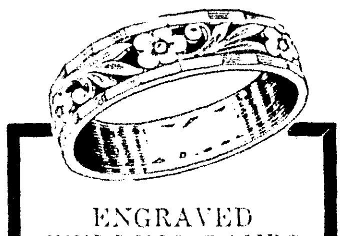

ENGRAVED WEDDING BANDS
14kt. solid gold engraved wedding bands, in styles for both ladies and men. Styled for lasting beauty.
$2.95 up

DIAMOND SOLITAIRES

Brilliant solitaires for once-in-a-lifetime occasions. Choose your diamonds here, where our experts are ready to advise you and to answer all your questions about diamonds.
$15 to $1500

FEDERAL TAX INCLUDED ON ALL MERCHANDISE

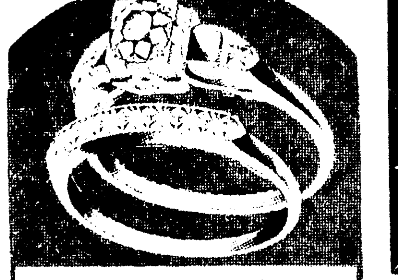

DIAMOND PAIR
Brilliant, sparkling diamonds in the most modish of new mountings. A matched set to thrill any woman.
$49.50

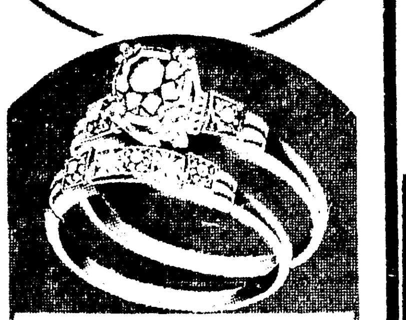

SIX DIAMOND DUETTE
Six beautiful diamonds set in matched mountings of unsurpassed beauty.
$79.50

FOUR DIAMOND PAIR
Four brilliant dazzling, blue-white diamonds in a perfectly matched set of wedding and engagement ring.
$69.50

PEACOCK'S Can Still Offer You A Fine Large Selection Of Nationally Advertised Watches

Such A Selection Will Not Be Seen Again for the Duration

Now is the time to buy a good watch, for yourself or for a Christmas gift. Choose from our many styles in nationally-known and nationally-advertised watches. You can buy on credit and never miss the money.

Buy On Easy Credit Terms

BULOVA
Dependability, accuracy, and your choice of many smart styles in Bulova watches.
$24.95 up

GRUEN
Handsome styles for men, dainty ones for ladies—and in both the complete dependability that has made Gruen a famous name in watches.
$24.95 up

Water-Proof Military Watch
- Shockproof
- Dustproof
- Luminous Dial
- Sweep Second Hand
- Non-magnetic
- Stainless Steel Case

$27.50 up
The Ideal Gift for the Service Man

- Longines
- Wittnauer
- Waltham
- Hamilton Watches

BUY NOW
Pay Next Year

PAY NOTHING DOWN
You Have Until January 10 of Next Year to Pay On Open Charge Account

Leading Jewelers
Peacock's INC
CREDIT JEWELERS
200 DeSiard

Take Part of Your Change in War Stamps
FOR VICTORY BUY UNITED STATES WAR SAVINGS BONDS AND STAMPS
. and DO YOUR PART

RENT CONTROL NOW EFFECTIVE

Rents Must Be Cut Back To Levels Of Last March 1

Federal rent control becomes effective in the Monroe-Bastrop defense-rental area Sunday—when all housing rents in Ouachita, Union and Morehouse parishes must be cut back to levels of March 1, 1942, under maximum rent regulations issued by the office of price administration for this area.

John L. Madden, Monroe attorney, has been appointed local area rent director and his staff of inspectors, examiners and stenographic help will be composed of personnel from this defense-rental area who know the problem of the rent situation here.

Under the rent law, no eviction can be made without certification by the rent director as long as the tenant ~~ffers to pay the legal maximum rent—that is the amount of rent paid for the same accommodations on March 1, 1942.

Rigid control of the evictions of tenants resulting from the sale of houses is now effective in the maximum rent regulations. Two requirements must be met before the purchasers can obtain the right to occupy the property: (1) the payment of one-third of the purchase price must be made before a certificate authorizing eviction will be issued by the area rent director, and (2) three months must pass after the issuance of the certificate before the present tenant can be forced to vacate. Money borrowed to make this one-third payment will not be considered as satisfying this requirement.

In about two weeks after the area rent office opens, all landlords will be required to file with the area rent office a registration statement giving the details of the accommodations offered the tenant now as compared with those offered on the maximum rent date, March 1, 1942. In case the property has been first rented since March 1, the first rent the tenant paid becomes the maximum rent, subject to review by the area rent director. All residential property either rented or offered for rent has to be registered.

Pending the registration of the property by the landlords, rent control becomes effective immediately and automatically on November 1, and no tenant can pay more and no landlord can accept more than the legal maximum rent without a violation and both parties are equally liable. The penalties connected with the rent regulations are $5,000 fine or a year imprisonment and these clauses are upheld by the price control act of 1942.

Central Railway of Peru was constructed between 1871 and 1891. It has 132 tunnels and bridges along its course.

FIREMEN HOSTS AT ANNUAL BARBECUE HERE

Monroe's firemen held their annual barbecue Thursday night, with city and parish officials and others who were invited by officials of the firemen's pension fund attending. A large crowd enjoyed delicious barbecued meat and "all the trimmings." Short talks were made by Representative "Dooley" Parker, Mayor Harvey H. Benoit and others. Shown in the top photo are Dewey Nobley, who directed preparation of the barbecue; Henry N. Jones and Captain Tom Dupree, who were largely responsible for success of the recent drive for funds for the firemen's pension fund; Mayor Benoit and C. R. Tidwell, commissioner of streets and parks. In the lower photo are shown a group of Monroe men who have entered the armed service who attended the barbecue as guests of the firemen.

MORE COTTON GINNED

COLUMBIA, La., Oct. 31.—(Special)—The department of commerce, bureau of the census at Washington, reports that 3,595 bales of cotton were ginned in Caldwell parish of the 1942 crop prior to October 28, 1942, as compared with 1,913 bales for the crop of 1941.

There are about 1125 species of trees in the United States.

NEW YORK VOTE ISSUE CONFUSED

Citizens Will Cast Ballots Tuesday On Bennett And Dewey

NEW YORK, Oct. 31.—(AP)—By far the most confused gubernatorial campaign in recent New York State political history reaches a climax next Tuesday when Democrat John J. Bennett, Jr., and Republican Thomas E. Dewey leave the decision to the state's 5,167,272 registered voters.

With two White House endorsements to flash before an electorate that has sent Democratic governors to Albany consistently for the last 20 years, Bennett normally would be an easy winner—but this has been no normal race.

Dewey, the Manhattan racket buster, acquired the Republican nomination and the apparent whole-hearted support of his party while the Democrats staged a bitter intra-mural pre-convention battle that could cause serious defections in the preponderant Democratic vote of New York City.

The outcome may be a strong factor in the 1944 presidential picture. If elected by a decisive margin, Dewey, who is 40, would be catapulted automatically into prominence as presidential timber although he has asserted he would serve a full four-year term as governor.

On the other hand a victory for the 48-year-old Bennett, the state's attorney general for 12 years, might give control of the state's strong delegation to the next Democratic national convention to James A. Farley, state chairman and the man who obtained Bennett's nomination over the opposition of President Roosevelt.

Sometime after his candidate, Senator James M. Mead, lost the convention battle, the president endorsed Bennett as "the best qualified candidate" of the State's three parties. Then, after Bennett had asserted that stories had appeared interpreting the endorsement as "lukewarm," Mr. Roosevelt issued an "I mean it" statement in Bennett's behalf.

The American Labor party, with its nominee, Dean Alfange, another candidate in the race (there are also three others) has waged a vigorous campaign on grounds that Alfange was the only New Deal candidate. This party polled more than 400,000 votes in 1938 when it endorsed retiring Governor Herbert H. Lehman who won a close decision over Dewey.

On the basis of this showing the A. L. P. has claimed the balance of power in state elections and, since it has shown no inclination to withdraw its candidate, doubtless will have an opportunity to prove or disprove the claim in this election.

One aspect of the Republican campaign has been the absence of Wendell L. Willkie from any participation in it.

Issues in the gubernatorial race have been largely of a state-wide nature, although Bennett accused his opponent of hoping to get on the statute books some kind of a prohibition law "and then use this espousal of this dry law in the dry states of the south and west to gain for him delegates to the Republican national convention in 1944."

Dewey countered by charging Bennett with creating a "fake prohibition issue" and denied being a dry. A few days later he accused the Democrats of being interested only in prospective jobs and added: "Oh, yes, I almost forgot, and that little matter of the control of the Democratic national convention in 1944."

Other offices of the state administration also will be filled and the election features numerous congressional races, including Representative Hamilton Fish's bid for re-election from President Roosevelt's home district in a contest with Ferdinand Hoyt, Democrat.

The decline in registration from the best comparable year of 1938 has been 7.1 per cent for the state as a whole. The decline was less in upstate New York—heavily Republican—than in New York City.

The prospects are that fewer than 4,500,000 votes will be cast.

SOLDIER MEDAL AWARD TO HERO

Sergeant Swope Decorated; Fought Fire And Saved Companion's Life

CAMP POLK, La., Oct. 31.—(Special)—For heroism in rescuing an officer-pilot from a blazing army plane after it crashed near the De Ridder air base on August 16, First Sergeant Lloyd E. Swope, 41, Pittsburgh, Pennsylvania, a member of the 41st armored regiment, 11th armored division, was awarded the Soldier's Medal today by Major General Edward H. Brooks, commanding general, in a decoration review of the division.

Lieutenant Philip G. Cook, Cleveland, Ohio, the officer, was saved when the sergeant, disregarding his own safety, battled the flames with his bare hands for nearly 20 minutes and prevented them from reaching the lieutenant, pinned amid the tangled wreckage of the cockpit, until an air corps crash truck arrived.

Rescuers, with hacksaws, working for 90 minutes to extricate the injured officer.

Major General Willis D. Crittenberger, commanding general of the III armored corps, began today's impressive ceremony when he presented the medal to General Brooks, who in turn pinned the decoration on the chest of the hero, while Brigadier Generals Charles S. Kilburn and Charles L. Mullins and Colonel Otto Wagner, camp commander, the general staff officers and thousands of soldiers stood at attention.

Reviewing the heroic deed, General Brooks told Sergeant Swope that, "by this high courage you have brought distinction to yourself, honor to the 41st armored regiment, glory to the 11th armored division and credit to the entire military service. Your fearless determination will serve as a living challenge to this entire division as it prepares for future deeds of valor on the field of battle."

When the crash occurred, Private William M. Parker, Reynolds, Georgia, a passenger with Lieutenant Cook, although seriously injured, managed to crawl from the wreck, and was given first aid by Thomas O'Farrell, with whom Sergeant Swope resided.

The sergeant is a veteran with 17 years service in the army. He is the son of Mr. and Mrs. E. J. Swope, 4020 Hawley avenue, Pittsburgh.

The airplane industry, under wartime demands, has turned out a greater number of planes since Pearl Harbor than during the entire 16-year period preceding.

STATE AGENCIES MUST PAY TAXES

Will Benefit By Sales Levy But Not Exempt From It Themselves

BATON ROUGE, La., Oct. 31.—(AP)—State agencies due to become beneficiaries from the lucrative returns of the new state sales tax find themselves in the peculiar position of getting the money in one hand and being required to pay back some with the other.

It amounts to that. Under the sales tax law state agencies must pay the tax on their purchases just the same as any other person or concern. Tax experts insisted upon this provision during the legislative session in order that there would be no exceptions as to taxpayers.

For instance the great New Orleans Charity hospital buys supplies and other taxable items aggregating about $95,000 every month—on which it must pay a tax of some $950, or close to $12,000 a year. Actually, this means that the hospital's several odd million dollars in sales tax receipts is reduced by the $12,000 it must pay back in taxes.

However, the attorney general's office has ruled that the Charity hospitals at New Orleans and Shreveport, as well as the highway department and all public agencies state or otherwise, are specifically subject to the tax payment under the law, equally as the housewife who goes down to the store to get a can of beans.

There have been a number of attorney general's opinions to this same effect and the reason for the queries harks back to the days of the former public welfare revenue tax, the almost identical sales tax, though called by another name, levied in 1938 and repealed in 1940.

Under the old sales tax state agencies simply didn't pay the taxes on their purchases, though actually they weren't exempt. There just was an agreement with all concerned, apparently, that public bodies wouldn't pay.

Now the tax is being collected uniformly from everybody and R. J. Weinmann, special counsel for the New Orleans Charity hospital, has pointed out to state authorities this amounts to a taxing of the state by itself—and a reduction to the hospital in the amount of funds allocated.

Weinmann suggests that perhaps later the state may be willing to reimburse state agencies, possibly through the board of liquidation of the state debt, for the amounts it has taken from its regular appropriations to pay back into the state treasury in sales tax payments. Nothing as yet has been done about this and the matter hasn't been brought to the liquidation board's attention.

Sales tax payments really won't sorely hamper state agencies, most officials believe, but if they should cause some to run short near the end of the fiscal year, next summer, the liquidation board could allocate small amounts in reimbursement.

Sales tax receipts from the initial month of collection, September, now have exceeded $500,000 and from this the average monthly yield is estimated at about $600,000, or in excess of $7,000,000 per year though further rationing and buying restrictions by the government on retail sales may run the figure down.

But even with the optimistic $600,000 monthly yield the state almost assuredly will have to exercise its authority to issue some bonds against surplus Confederate veteran funds. Fiscal experts estimate somewhere between $3,000,000 and $4,000,000 in bonds may have to be issued before next July in order to pay off all the appropriations made by the legislature against the sales tax.

Seventy-three Americans (66 men and seven women) are represented in the Hall of Fame at New York University.

YOUR DOCTOR IN WAR

Special Announcement

By

Ouachita Parish Medical Society

Monroe, Louisiana

All doctors, physically fit, under the age of forty-five years and some over this age are now serving professionally with the armed forces, precipitating for this community the necessity of a kindly cooperation and consideration not heretofore required.

Therefore, in view of the above facts, the members and personnel of the Ouachita Parish Medical Society in regular session, Thursday, October 1, 1942, offer these suggestions for a more thorough and comprehensive medical service amid these strenuous days.

1. Live thoughtfully, reasonably and with moderation in all things.

2. Study the fundamentals of First Aid and care of minor ailments personally and in community classes.

3. Study the causes of accidents and illness in your home, on the road, and places of work, correct these factors, be immunized from all diseases possible, and avoid any known dangers or unfavorable physical activities.

4. Call your doctor when necessary or in doubt at his office or hospital, but remember, your doctor is also human and his energy must be conserved for the greatest good to all concerned. Do not call the doctor at his home and at night unless absolutely essential.

5. Time your doctor's office hours and whenever possible go to the office instead of calling him to your home.

6. Make office visits early in the regular office hours and await your turn, as he has those inevitable calls and hospital cases to attend in addition to his office work.

7. Don't wait until late in the afternoon or night to place your calls for home visits except in urgent emergencies, but place them at his office as early in the morning as consistent. Make up your mind before night.

8. Do not expect unnecessary attentions, follow-up visits, telephone calls, etc., but inform your doctor's office or, if essential, his home of any important changes in the condition of the patient.

9. Avoid "false alarms." Use your head. Only in real emergencies should you request "immediate" or "right-away" calls.

10. Your doctor's business is to serve the sick, injured, and afflicted, to relieve pain, to restore function and to assist your return, wherever possible, to health, long life, and happiness. To you his life is dedicated. Won't you cooperate?

OUACHITA PARISH MEDICAL SOCIETY
Monroe, Louisiana

PEACOCK'S—200 DESIARD

SHOP BY MAIL . . .
WE FILL YOUR ORDER
PROMPTLY

Wonderful TO RECEIVE AND SO EASY TO SELECT

Jewelry GIFTS FROM PEACOCK'S
Leading Jewelers

To be sure of getting the gifts you want this year, you must shop early. Avoid the crowds—shop before gas rationing—enjoy the advantage of choosing from complete selections. You can buy the finest at Peacock's on convenient credit terms—buy now, pay next year!

4 WAYS TO PAY
1. Open account. Pay no money down. Balance due in full by the 10th of the second month following date of purchase.
2. Pay one-third down and the balance in 12 months, at not less than $5 monthly. No interest or carrying charges.
3. Use our lay-away plan. Pay as you like. No interest or carrying charges.
4. Pay cash.

As Little As $1.25 A WEEK Buys these THRILLING JEWELRY VALUES AT PEACOCK'S

DIAMOND PAIR
Brilliant, sparkling diamonds in the most modish of new mountings. A matched set to thrill any woman.
$49.50

SIX DIAMOND DUETTE
Six beautifully-cut diamonds set in matched mountings of unqualified beauty.
$79.50

FOUR DIAMOND PAIR
Four brilliant dazzling, blue-white diamonds in a perfectly matched set of wedding and engagement ring.
$69.50

BUY NOW
Pay Next Year

PAY NOTHING DOWN
You Have Until January 10 of Next Year to Pay On Open Charge Account

DIAMOND WEDDING BANDS
Beautiful diamonds set in lovely wedding bands whose charm will never be out of date. Many styles.
$8.95 up

ENGRAVED WEDDING BANDS
14kt. solid gold engraved wedding bands, in styles for both ladies and men. Styled for lasting beauty.
$2.95 up

FEDERAL TAX INCLUDED ON ALL MERCHANDISE

DIAMOND SOLITAIRES

Brilliant solitaires for once-in-a-lifetime occasions. Choose your diamonds here, where our experts are ready to advise you and to answer all your questions about diamonds.
$15 to $1500

PEACOCK'S Can Still Offer You A Fine Large Selection Of Nationally Advertised Watches

Such A Selection Will Not Be Seen Again for the Duration

Now is the time to buy a good watch, for yourself or for a Christmas gift. Choose from our many styles in nationally-known and nationally-advertised watches. You can buy on credit and never miss the money.

Buy On Easy Credit Terms

BULOVA
Dependability, accuracy, and your choice of many smart styles in Bulova watches.
$24.95 up

GRUEN
Handsome styles for men, dainty ones for ladies—and in both the complete dependability that has made Gruen a famous name in watches.
$24.95 up

- Longines
- Wittnauer
- Waltham
- Hamilton Watches

Water-Proof Military Watch
- Shockproof
- Dustproof
- Luminous Dial
- Sweep Second Hand
- Non-magnetic
- Stainless Steel Case

$27.50 up
The Ideal Gift for the Service Man

Leading Jewelers
Peacock's INC
CREDIT JEWELERS
200 DeSiard

Take Part of Your Change in War Stamps . . and DO YOUR PART

FOR VICTORY BUY UNITED STATES WAR SAVINGS BONDS AND STAMPS

POLLING PLACES ARE UNCHANGED

Same Locations Will Be Used Tuesday As In Two Primaries

Polling places in Monroe and West Monroe and elsewhere in the parish for the general Democratic election on Tuesday will be the same as those in the primary and run-off elections. Polls will open at 6 a. m. and close at 7 p. m. The same election officials will serve as in the past election.

Names that have been placed in nomination on the ballots are as follows: For United States senator, Allan Ellender; congressman, Charles E. McKenzie; Louisiana Public Service commission member, Jimmie Davis; district judges, David I. Garrett and Frank W. Hawthorne; district attorney, George Lester; Monroe city judge, W. M. Harper; West Monroe city judge, Jesse Heard; Monroe city marshal, B. L. Risher; West Monroe city marshal, R. L. Kilgore; parish school board member, Ward 5, Dr. J. C. Stewart.

While the election will comprise a formality and only a light vote is anticipated, there will be also up for action by the voters of the parish the ten amendments proposed to the state constitution as passed by a recent legislative session and now needing public approval to become effective.

The amendments are as follows:

No. 1: Proposed bond issue of $5,000,000, to be funded from state mineral royalties with proceeds to be expended in designated amounts for the expanded and improvement of state hospitals and mental institutions.

No. 2: Dedicate 10 per cent of royalties from all state mineral leases to construction of concrete roads and bridges in parishes where such royalties are collected.

No. 3: Authorize municipalities to grant homestead exemptions from city taxes on homesteads up to $2,000, where the municipalities have the surplus funds available.

No. 4: Extend the $2,000 state homestead exemption to include "two or more tracts of land with the residence on one tract and a field or garden on the other tract or tracts, not to exceed 160 acres."

No. 5: Validate 1942 legislation providing for the creation of fire districts to comprise city and suburban areas or surburban areas only.

No. 6: Exempt REA projects from taxes for a period of 25 years.

No. 7: Require that two members of the house of representatives from Calcasieu parish shall not be residents of the same ward.

No. 8: Authorize wards and municipalities by vote of the property taxpayers to levy special taxes to aid in developing publicly-owned motor bus lines.

No. 9: Permit Jackson parish police jury to levy an additional mill property tax.

No. 10: Authorize police juries to create consolidated gravity drainage districts embracing two or more existing districts and any other additional territory not included within a district.

BRITAIN RAIDED BY 50 GERMAN BOMBERS

LONDON, Oct. 31.—(AP)—Fifty German bombers smashed with bombs and machineguns at southeastern England today in the biggest Nazi attack since the 1940 battle of Britain, concentrating their assault on shopper-crowded streets at Canterbury where Mrs. Franklin D. Roosevelt was a visitor only yesterday.

Roaring in at dusk, the raiders dropped bombs in haphazard fashion and machinegunned a working class area and then a shopping street.

"They chose a time when the streets would be full of shoppers," said the air ministry, which also announced that nine of the planes participating in this attack and other raids in East Anglia today were shot down.

An air raid alarm was sounded in London.

Operating with their old-time efficiency despite the long lull in large-scale battles over Britain, R. A. F. fighters shot down six of the attackers with a loss of two of their own planes, while ground artillery accounted for the other three.

There were a number of casualties at Canterbury and some damage was done, the air ministry said, but added that the daylight attacks in East Anglia caused little damage and few casualties.

In one of the East Anglia attacks 13 raiders participated. Another group of 20 roared across the countryside at zero altitude and machinegunned a coastal-bound express train hitting the engineer.

Meanwhile, American pursuit pilots shot up a freight train near Berck-Sur-Mer, France. They said steam was spouting from cannon holes in the boiler of the engine when they left.

GAS RATIONING FORMS MAILED

(Continued from First Page)

in the 16 parishes and 4 Mississippi counties comprising his territory.

In Baton Rouge, Fleet C. Hawthorn, Baton Rouge district manager, said forms have gone out to owners of 26,363 commercial vehicles in the 24 parishes comprising his territory.

In Shreveport, John F. Dawson, manager of the district office there, announced that owners of 34,747 commercial vehicles in the 24 parishes of his area have been mailed.

Prompt return of the application forms is necessary if the certificate is to be in the truck operator's hands by November 15, all three O. D. T. motor transport division managers stressed.

Certificates are necessary for farm trucks but not for non-highway agricultural machinery such as seeders, planters, etc.

U. S. D. A. war boards in every parish are assisting farmers in filling out their application forms.

PUBLIC ADDS TO CHEST FINANCES

(Continued from First Page)

in our army, navy, marine corps of other branches of our forces. Those have willingly contributed to the Community Chest in the past but they have left Monroe now and are unable to make their usual contributions at this time. It is necessary that such agencies as the Boy Scouts, Y. W. C. A., Salvation Army, Monroe Welfare association and other organizations which are supported by the Community Chest carry on their work. There is just as much need now for funds with which to operate our charities as there was last year, or the year before."

Some people are still in doubt as to what local organizations are supported, at least in part, by the funds of the community chest. These are: Boy Scouts of America, Colored Community welfare, Crippled Children's association, Monroe Maternity clinic, Salvation Army, Social Service exchange, Y. W. C. A., Twin Cities P.-T.A. council, and West Monroe Welfare association.

Contributions not heretofore acknowledged and received up to Saturday noon are as follows:

Nelson Beauty Shop, West Monroe	$ 1.00
Mr. and Mrs. H. W. Colbert, W. Monroe	10.00
West Side Printing Co., W. Monroe	10.00
West Monroe Confectionery, W. Monroe	3.00
Unique Cleaners, W. Monroe	10.00
Jacola Jacobs Grocery, W. Monroe	3.00
Walter Crofton, W. Monroe	5.00
Twin City Welding & Machine Shop, W. Monroe	5.00
Frances Zagone, W. Monroe	5.00
Cannon's Bar, W. Monroe	5.00
DeLoach Cleaners, W. Monroe	5.00
Knowles Motor Co., W. Monroe	15.00
Coleman Ave. Grocery, W. Monroe	2.50
E. J. Allen Grocery, W. Monroe	2.00
O. B. Register Grocery, W. Monroe	2.00
Harmon's Grocery, W. Monroe	5.00
D. J. Harris Grocery, W. Monroe	1.00
J. E. Davis Grocery, W. Monroe	5.00
J. F. Block Grocery, W. Monroe	5.00
Parlor City Lumber Co.	100.00
Mr. and Mrs. E. C. Slagle	12.00
Employes of Community Cash Store 100%	9.50
Employes of I. C. Railroad, White	68.00
Employes of I. C. Railroad, Colored	5.00
H. E. Downing	1.00
J. A. Combs	2.00
Ben F. Hawkins	2.50
Mr. Reggon	10.00
Dr. W. E. Smith	5.00
Mr. and Mrs. F. E. McDonald and Mrs. Ada Bender	12.00
Cash	1.00
Hudson, Potts, Bernstein and Snellings	90.00
Miss Nora Downes	4.00
W. A. Walker	25.00
Mrs. Paul Fudickar	25.00
Paul Fudickar, Jr.	25.00
Fred Fudickar, Sr.	50.00
Noel Roddy	8.00
Georgianna Williams	5.00
Mary Barlow	3.00
Douglas J. Miles	10.00
Grace J. Hogge	5.00
Betty Gorhenour	3.00
Nell McCormick	3.00
Bernice Watkins	4.00
V. S. Garnett	10.00
Mrs. Eloise E. Fluitt	8.00
Lucille H. Byrom	6.00
Dorothy W. Holt	4.00
Edel F. Blanks	20.00
F. H. DeLoach	6.00
C. H. Martin	12.00
H. E. Taylor	5.00
Parker McComb	5.00
Employes of Motors Securities, 100%	10.50
Smith & McDonald	15.00
Charles Garvey	2.50
Twin City Mattress	2.00
Mrs. E. H. Braden	5.00
Leon Wood, Sr.	12.00
Mayor D. C. Golson	10.00
Mrs. W. G. Bridges	10.00
Joseph Drug Co.	5.00
C. E. Faulk	90.00
W. F. Grafton	2.50
Coca-Cola Bottling Co.	720.00
Interurban Transportation Co.	100.00
A. G. Hose	10.00
Mrs. E. C. Fudickar	12.00
George Guerriero Ins. Agency	25.00
Dr. A. R. Doughty	12.00
Dr. T. A. Brulte	10.00
Dr. James M. Russell	10.00
Letter Service Bureau	5.00
A. N. Robinson	4.00
C. S. Walker	5.00
Kathleen Baldwin	1.00
Clovis Creighton	1.00
C. C. Frantom	1.00
J. L. Grigg	1.00
A. L. Lagrone	1.00
D. C. Reed	1.00
B. W. Morrison	6.00
H. M. Chatham	2.00
J. W. Clark	1.00
J. G. Freddy	1.00
American Legion Auxiliary, L. B. Faulk Unit 13	5.00
Walter S. Savage & Co.	60.00
Employes of W. S. Savage & Co., 100%	5.60
J. L. Cheshire	5.00
Don Mingledorff	5.00
Style Shop Inc	30.00
Employes of Standard Office Supply	26.00
Review Study Club .....$ 5.00	
Neville P.-T.A. House-to-House Canvass 58.00	
Total	63.70
Lida Benton P.-T.A. House-to-House Canvass	34.63
Ouachita Parish P.-T.A. House-to-House Canvass	5.50

NATION TO CAST VOTES TUESDAY

(Continued from First Page)

ticipation in the preliminaries, many were watching the race for the governorship of New York.

The republican nominee is Thomas E. Dewey, who polled the most votes on the first ballot for the presidential nomination at the 1940 Republican national convention. His election and two years as governor of New York, some thought, might make him a formidable candidate for the presidency in 1944.

His democratic opponent is Attorney General John J. Bennett, Jr. He was nominated with the support of James A. Farley, the party's state chairman, over the opposition of Mr. Roosevelt, who preferred Senator James M. Mead. Some time later, however, Mr. Roosevelt endorsed Bennett as against his opponents.

A third candidate is Dean Alfange, nominee of the American Labor party, which in 1938 supported Governor Herbert H. Lehman in his close but successful race against Dewey. Alfange has the backing of Mayor F. H. La Guardia of New York.

Mrs. Clare Boothe Luce, playwright and author, has attracted national attention by her campaign for the house in the fourth district of Connecticut. She is opposed by the incumbent, Le Roy D. Downs, Democrat, and by Lester Barlow, the explosives inventor who is running as an independent.

From all sections came reports of listlessness among the voters and an absence of sharp and attention-compelling issues. Attendance at political rallies has been slim. In some places, efforts were made to make an issue of pre-war isolationism with varying consequences.

While the Republicans are claiming a gain of 35 house seats, that would not give them control of that branch of congress. The present lineup is 257 Democrats, 165 Republicans, five seats held by members of minor parties and eight vacancies. Of the vacant seats, seven were filled by Democrats and one by a Republican at the 1940 election.

A swing away from the administration has long been regarded as normal in off-year elections. In 1918 it went so far as to give the Republicans a majority following a call by Woodrow Wilson for the election of a Democratic congress. A repetition of that war-time development is not indicated this year on the basis of the claims made by party leaders.

LIGHT BALLOTING IS SEEN TUESDAY

(Continued from First Page)

six-year-term on the state public service commission as well as all district judges and district attorneys in 28 districts and one third of all parish school board members.

In the Fifth congressional district Mills has filed a primary election contest against McKenzie but, since McKenzie's name is on the general election balolt, he is expected to be elected formally. Action could be taken by Mills later if it is proved he was the successful nominee rather than McKenzie.

The first of the 10 proposed constitutional amendments has been described by Governor Jones as the most important and far-reaching of the group. None of the amendments are opposed by any of the leading political factions. The first would authorize issuance of $5,000,000 bonds for improvements and new construction of facilities at state hospitals and institutions, using present revenues from state-owned oil lands.

The second proposed amendment, as they appear on the ballots, would dedicate 10 per cent of state mineral royalties to construction of concrete roads and brides by the state highway department in parishes where the royalties are derived.

800,000 OVERSEAS

WASHINGTON, Oct. 31.—(AP)—Armed forces of the United States overseas now total 800,000 men, it was disclosed today in an exchange of correspondence between General George C. Marshall, army chief of staff, and Admiral Ernest J. King, commander in chief of the United States fleets.

DAMAGE TO JAP VESSELS LISTED

(Continued from First Page)

the communiques showed they had accomplished the following results:

Japanese warships:
Sunk or believed sunk—5.
Damaged or believed damaged—9.
Believed hit—3.
Possibly hit—2.
Total—19.

Japanese (transports and supply ships:
Believed destroyed—4.
Set afire or damaged—12.
Believed hit or damaged—10.
Total—26.
Grand total—45.

The breakdown of the officially reported results achieved against the Japanese fleet by the Southwest Pacific command over the Solomons area during the month showed the following score:

Aircraft carriers—One probably damaged.

Airplane tenders—One large tender believed destroyed, one small tender heavily damaged.

Battleships—One battleship or heavy cruiser hit.

Cruisers—One probably sunk, one seriously damaged, four hit, three believed hit, one bombed with unobserved results.

Destroyers—Two probably sunk; two possibly hit.

Gunboats—One sunk.

Unclassified warship—One hit.

Transport and supply vessels—Three set afire and believed destroyed, one believed sunk, seven hit and damaged, five set afire and ultimate fate unknown, ten believed hit and damaged.

In addition a launch was sunk.

Thirty-five attacks were made on eight Japanese bases and naval concentrations in the Solomons area to support the neighboring command while tireless aerial reconnaissance was carried out within the limits of the Southwest Pacific area and assistance was given ground operations in New Guinea. Several flying fortress crews participated in more than half the attacks.

Neither the total number of planes employed during any single raid or during the month, nor the weight of bombs dropped, was released for publication.

But Rabaul, on the night of October 9, received the greatest weight of bombs dropped in one attack on one target—60 tons.

In addition to the damage inflicted on enemy warships and shipping, MacArthur's bomber crews reported 15 attacks in which airdrome and dispersal areas, fuel dumps, wharves and warehouses were set afire or damaged by high explosives.

LOCAL RATIONING BOARD EXPANDED

Six New Members Added In Anticipation Of Additional Duties

In anticipation of the expanded rationing program, the local board has increased its board personnel and instituted panels to more rapidly facilitate action on applications for rationed articles and services, it was announced Saturday.

The original board, with Ronald Lee Davis as chairman, Willis H. Anders as secretary and Harvey A. McDonald as member, will continue to review applications for tires and mileage rationing when the latter program is initiated and a panel comprising George Lofton, Walter Savage and Sam H. Humphries will act in matters pertaining to food. The third panel consisting of Lee Hawkins, Albert Marx and C. T. Munholland will act on clothing, bicycles and typewriters.

As more articles are controlled by rationing they will be apportioned between these boards.

These boards on clothing, transportation and food will meet on Wednesday, Thursday and Friday, respectively, at the office of the War Price and Rationing board, 134 South Grand street, it was announced.

Expecting a Baby?

Mother's Friend helps bring ease and comfort to expectant mothers.

MOTHER'S FRIEND, an exquisitely prepared emollient, is useful in all conditions where a bland, mild anodyne massage medium in skin lubrication is desired. One condition in which women for more than 70 years have used it is an application for massaging the body during pregnancy ... it helps keep the skin soft and pliable ... thus avoiding unnecessary discomfort due to dryness and tightness. It refreshes and tones the skin. An ideal massage application for the numb, tingling or burning sensations of the skin ... for the tired back muscles or cramp-like pains in the legs. Quickly absorbed. Delightful to use.

Mother's Friend

Highly praised by users, many doctors and nurses. Just ask any druggist for Mother's Friend—the skin lubricant. Try it tonight.

RENT! Through the WANT ADS

Men 17 to 50...Get in the Navy and

BLAST THE BUZZARDS OUT OF THE SKY!

CHOOSE THE NAVY NOW!

CALL, WRITE OR PHONE YOUR NEAREST NAVY RECRUITING STATION TODAY

NEW ORLEANS, LOUISIANA (MAIN STATION)
United States Customs House, 423 Canal Street

Alexandria, Louisiana .... Post Office & Court House

Monroe, Louisiana .... Post Office & Court House Building

Shreveport, Louisiana .... Post Office Building

These boys are fighting for you. If you are not yet in uniform, your place is with them NOW!

Day and night, on the Atlantic, on the Pacific; these boys are fighting for you. Blasting Nazi planes, smashing Jap ships that threaten *your* home, *your* family, *your* freedom, *your* country.

Are you going to stand by and let them do your fighting for you? Not you! You aren't that kind. You're going to *do something about it!*

And right now is the time to do it! In this war there's a job—a fighting job—for every red-blooded American. Today—while you still have the chance to choose—make up your mind to get the training you'll need to do the job right. Your Navy will give you this training—expert training that will fit you to play an important part now, that will equip you to land a better civilian job after the war is won.

This training in aviation mechanics, electricity, radio, engineering—in any of 49 skilled trades—will help you to quick advancement to posts of good pay, larger responsibility. Many men are promoted to Petty Officer's ratings paying up to $138 a month by the end of their enlistment. *All* receive an increase in pay after approximately two months of service.

Good pay . . . and it's all yours!

All your living expenses are paid. The Navy *gives* you your uniforms—[illegible] worth. *Gives* you good food—and plenty of it. *Gives* you clean, comfortable quarters. *Gives* you medical and dental care to keep you in top physical trim.

And the Navy gives you something else, too—something you've never known before—something you can realize only when you step out in your own Navy uniform.

It's a grand feeling—a proud feeling. You're not quite the same fellow who walked into the recruiting station. You no longer have to go it alone. You're part of the team—an all-American team that's going to be in there slugging shoulder to shoulder until it has won this war.

The Navy wants *you* on this team. Wants you now—today! Come on! Step into the nearest Navy Recruiting Station and have a friendly talk with the Officer in Charge. And ask him for your free copy of the exciting new book, "Men Make the Navy." It gives you all the facts you need to help you decide. But don't wait. Act today!

FREE BOOK *Gives all details about life in the Navy. 48 pages filled with pictures of your Navy in action. Shows pay you may get, trades you may learn, promotions you may win. Get your personal copy today at one of the Navy Recruiting Stations listed at the left.*

NO TIME FOR LOST TIME!

TO KEEP HEALTHY, DO THESE SIMPLE THINGS:

1. *Eat Properly* Everybody's diet should include meat, milk, butter, vegetables, fruits, enriched cereals and bread.
2. *Keep Warm* Avoid chilling—keep the house comfortably warm, and dress to meet cold weather changes.
3. *Get Your Rest* Rest is vital. Breakdowns start due to lack of it. Rest regularly, and get 8 hours' sleep every night.
4. *Relax a Little* If you don't have a hobby, find one. Work hard, play a little—every day.

Keep Fit for Your Country's Sake

THERE'S not a minute to lose in our national effort to outproduce our enemies and win the war—time is of the essence of victory! Not only the men who work in the war plants, but also the people—the man on the street, the folks at home—must be kept well. There is no time for lost time now!

● With health such a vital weapon, every woman in America should know how to protect her family against sickness—how to instill health habits at work, in school and at home.

● Let's all keep fit for our country's sake!

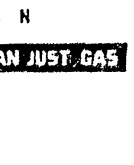

UNITED GAS CORPORATION

GOOD GAS SERVICE... More THAN JUST GAS

POLLING PLACES ARE UNCHANGED

Same Locations Will Be Used Tuesday As In Two Primaries

Polling places in Monroe and West Monroe and elsewhere in the parish for the general Democratic election on Tuesday will be the same as those in the primary and run-off elections. Polls will open at 6 a. m. and close at 7 p. m. The same election officials will serve as in the past election.

Names that have been placed in nomination on the ballots are as follows: For United States senator, Allan Ellender; congressman, Charles E. McKenzie; Louisiana Public Service commission member, Jimmie Davis; district judges, David I. Garrett and Frank W. Hawthorne; district attorney, George Lester; Monroe city judge, W. M. Harper; West Monroe city judge, Jesse Heard; Monroe city marshal, B. L. Risher; West Monroe city marshal, R. L. Kilgore; parish school board member, Ward 5, Dr. J. C. Stewart.

While the election will comprise a formality and only a light vote is anticipated, there will be also up for action by the voters of the parish the ten amendments proposed to the state constitution as passed by a recent legislative session and now needing public approval to become effective.

The amendments are as follows:

No. 1: Proposed bond issue of $5,000,000, to be funded from state mineral royalties with proceeds to be expended in designated amounts for the expanded and improvement of state hospitals and mental institutions.

No. 2: Dedicate 10 per cent of royalties from all state mineral leases to construction of concrete roads and bridges in parishes where such royalties are collected.

No. 3: Authorize municipalities to grant homestead exemptions from city taxes on homesteads up to $2,000, where the municipalities have the surplus funds available.

No. 4: Extend the $2,000 state homestead exemption to include "two or more tracts of land with the residence on one tract and a field or garden on the other tract or tracts, not to exceed 160 acres."

No. 5: Validate 1942 legislation providing for the creation of fire districts to comprise city and suburban areas or surburban areas only.

No. 6: Exempt REA projects from taxes for a period of 25 years.

No. 7: Require that two members of the house of representatives from Calcasieu parish shall not be residents of the same ward.

No. 8: Authorize wards and municipalities by vote of the property taxpayers to levy special taxes to aid in developing publicly-owned motor bus lines.

No. 9: Permit Jackson parish police jury to levy an additional mill property tax.

No. 10: Authorize police juries to create consolidated gravity drainage districts embracing two or more existing districts and any other additional territory not included within a district.

BRITAIN RAIDED BY 50 GERMAN BOMBERS

LONDON, Oct. 31.—(AP)—Fifty German bombers smashed with bombs and machineguns at southeastern England today in the biggest Nazi attack since the 1940 battle of Britain, concentrating their assault on shopper-crowded streets at Canterbury where Mrs. Franklin D. Roosevelt was a visitor only yesterday.

Roaring in at dusk, the raiders dropped bombs in haphazard fashion and machinegunned a working class area and then a shopping street.

"They chose a time when the streets would be full of shoppers," said the air ministry, which also announced that nine of the planes participating in this attack and other raids in East Anglia today were shot down.

An air raid alarm was sounded in London.

Operating with their old-time efficiency despite the long lull in large-scale battles over Britain, R. A. F. fighters shot down six of the attackers with a loss of two of their own planes, while ground artillery accounted for the other three.

There were a number of casualties at Canterbury and some damage was done, the air ministry said, but added that the daylight attacks in East Anglia caused little damage and few casualties.

In one of the East Anglia attacks 13 raiders participated. Another group of 20 roared across the countryside at zero altitude and machinegunned a coastal-bound express train hitting the engineer.

Meanwhile, American pursuit pilots shot up a freight train near Berck-Sur-Mer, France. They said steam was spouting from cannon holes in the boiler of the engine when they left.

GAS RATIONING FORMS MAILED

(Continued from First Page)

in the 16 parishes and 4 Mississippi counties comprising his territory.

In Baton Rouge, Fleet C. Hawthorn, Baton Rouge district manager, said forms have gone out to owners of 26,363 commercial vehicles in the 24 parishes comprising his territory.

In Shreveport, John F. Dawson, manager of the district office there, announced that owners of 34,747 commercial vehicles in the 24 parishes of his area have been mailed.

Prompt return of the application forms is necessary if the certificate is to be in the truck operator's hands by November 15, all three O. D. T. motor transport division managers stressed.

Certificates are necessary for farm trucks but not for non-highway agricultural machinery such as seeders, planters, etc.

U. S. D. A. war boards in every parish are assisting farmers in filling out their application forms.

PUBLIC ADDS TO CHEST FINANCES

(Continued from First Page)

in our army, navy, marine corps of other branches of our forces. Those have willingly contributed to the Community Chest in the past but they have left Monroe now and are unable to make their usual contributions at this time. It is necessary that such agencies as the Boy Scouts, Y. W. C. A., Salvation Army, Monroe Welfare association and other organizations which are supported by the Community Chest carry on their work. There is just as much need now for funds with which to operate our charities as there was last year, or the year before."

Some people are still in doubt as to what local organizations are supported, at least in part, by the funds of the community chest. These are: Boy Scouts of America, Colored Community welfare, Crippled Children's association, Monroe Maternity clinic, Salvation Army, Social Service exchange, Y. W. C. A., Twin Cities P.-T.A. council, and West Monroe Welfare association.

Contributions not heretofore acknowledged and received up to Saturday noon are as follows:

Nelson Beauty Shop, West Monroe	$ 1.00
Mr. and Mrs. H. W. Colbert, W. Monroe	10.00
West Side Printing Co., W. Monroe	10.00
West Monroe Confectionery, W. Monroe	3.00
Unique Cleaners, W. Monroe	10.00
Jacola Jacobs Grocery, W. Monroe	3.00
Walter Crofton, W. Monroe	5.00
Twin City Welding & Machine Shop, W. Monroe	5.00
Frances Zagone, W. Monroe	5.00
Cannon's Bar, W. Monroe	5.00
DeLoach Cleaners, W. Monroe	5.00
Knowles Motor Co., W. Monroe	15.00
Coleman Ave. Grocery, W. Monroe	2.50
E. J. Allen Grocery, W. Monroe	2.00
O. B. Register Grocery, W. Monroe	2.00
Harmon's Grocery, W. Monroe	5.00
D. J. Harris Grocery, W. Monroe	1.00
J. E. Davis Grocery, W. Monroe	5.00
J. F. Block Grocery, W. Monroe	5.00
Parlor City Lumber Co.	100.00
Mr. and Mrs. E. C. Slagle	12.00
Employes of Community Cash Store 100%	9.50
Employes of I. C. Railroad, White	68.00
Employes of I. C. Railroad, Colored	5.00
H. E. Downing	1.00
J. A. Combs	2.00
Ben F. Hawkins	2.50
Mr. Reggan	10.00
Dr. W. E. Smith	5.00
Mr. and Mrs. F. E. McDonald and Mrs. Ada Bender	12.00
Cash	1.00
Hudson, Potts, Bernstein and Snellings	90.00
Miss Nora Downes	4.00
W. A. Walker	25.00
Mrs. Paul Fudickar	25.00
Paul Fudickar, Jr.	25.00
Fred Fudickar, Sr.	50.00
Noel Roddy	8.00
Georgianna Williams	5.00
Mary Barlow	3.00
Douglas J. Miles	10.00
Grace J. Hogge	5.00
Betty Gochenour	3.00
Nell McCormick	3.00
Bernice Watkins	4.00
V. S. Garnett	10.00
Mrs. Eloise E. Fluitt	8.00
Lucille H. Byrom	6.00
Dorothy W. Holt	4.00
Edel F. Blanks	20.00
F. H. DeLoach	6.00
C. H. Martin	12.00
H. E. Taylor	5.00
Parker McComb	5.00
Employes of Motors Securities, 100%	10.50
Smith & McDonald	15.00
Charles Garvey	2.50
Twin City Mattress	2.00
Mrs. E. H. Braden	5.00
Leon Wood, Sr.	12.00
Mayor D. C. Golson	10.00
Mrs. W. G. Bridges	10.00
Joseph Drug Co.	5.00
C. E. Faulk	90.00
W. F. Grafton	2.50
Coca-Cola Bottling Co.	720.00
Interurban Transportation Co.	100.00
A. G. Hoge	10.00
Mrs. E. C. Fudickar	12.00
George Guerriero Ins. Agency	25.00
Dr. A. R. Doughty	12.00
Dr. T. A. Brulte	10.00
Dr. James M. Russell	10.00
Letter Service Bureau	5.00
A. N. Robinson	4.00
C. S. Walker	5.00
Kathleen Baldwin	1.00
Clovis Creighton	1.00
C. C. Frantom	1.00
J. L. Grigg	1.00
A. L. Lagrone	1.00
D. C. Reed	1.00
B. W. Morrison	6.00
H. M. Chatham	2.00
J. W. Clark	1.00
J. G. Preddy	1.00
American Legion Auxiliary, L. B. Faulk Unit 13	5.00
Walter S. Savage & Co.	60.00
Employes of W. S. Savage & Co., 100%	5.00
J. L. Cheshire	5.00
Dan Mingledorff	5.00
Style Shop Inc.	36.00
Employes of Standard Office Supply	26.00
Review Study Club .....$ 5.00	
Neville P.-T.A. House-to-House Canvass 58.00	
Total	63.70
Lida Benton P.-T.A. House-to-House Canvass	34.63
Ouachita Parish P.-T.A. House-to-House Canvass	5.50

NATION TO CAST VOTES TUESDAY

(Continued from First Page)

ticipation in the preliminaries, many were watching the race for the governorship of New York.

The republican nominee is Thomas E. Dewey, who polled the most votes on the first ballot for the presidential nomination at the 1940 Republican national convention. His election and two years as governor of New York, some thought, might make him a formidable candidate for the presidency in 1944.

His democratic opponent is Attorney General John J. Bennett, Jr. He was nominated with the support of James A. Farley, the party's state chairman, over the opposition of Mr. Roosevelt, who preferred Senator James M. Mead. Some time later, however, Mr. Roosevelt endorsed Bennett as against his opponents.

A third candidate is Dean Alfange, nominee of the American Labor party, which in 1938 supported Governor Herbert H. Lehman in his close but successful race against Dewey. Alfange has the backing of Mayor F. H. La Guardia of New York.

Mrs. Clare Boothe Luce, playwright and author, has attracted national attention by her campaign for the house in the fourth district of Connecticut. She is opposed by the incumbent, Le Roy D. Downs, Democrat, and by Lester Barlow, the explosives inventor who is running as an independent.

From all sections came reports of listlessness among the voters and an absence of sharp and attention-compelling issues. Attendance at political rallies has been slim. In some places, efforts were made to make an issue of pre-war isolationism with varying consequences.

While the Republicans are claiming a gain of 35 house seats, that would not give them control of that branch of congress. The present lineup is 257 Democrats, 165 Republicans, five seats held by members of minor parties and eight vacancies. Of the vacant seats, seven were filled by Democrats and one by a Republican at the 1940 election.

A swing away from the administration has long been regarded as normal in off-year elections. In 1918 it went so far as to give the Republicans a majority following a call by Woodrow Wilson for the election of a Democratic congress. A repetition of that war-time development is not indicated this year on the basis of the claims made by party leaders.

LIGHT BALLOTING IS SEEN TUESDAY

(Continued from First Page)

six-year-term on the state public service commission as well as all district judges and district attorneys in 28 districts and one third of all parish school board members.

In the Fifth congressional district Mills has filed a primary election contest against McKenzie but, since McKenzie's name is on the general election balolt, he is expected to be elected formally. Action could be taken by Mills later if it is proved he was the successful nominee rather than McKenzie.

The first of the 10 proposed constitutional amendments has been described by Governor Jones as the most important and far-reaching of the group. None of the amendments are opposed by any of the leading political factions. The first would authorize issuance of $5,000,000 bonds for improvements and new construction of facilities at state hospitals and institutions, using present revenues from state-owned oil lands.

The second proposed amendment, as they appear on the ballots, would dedicate 10 per cent of state mineral royalties to construction of concrete roads and brides by the state highway department in parishes where the royalties are derived.

800,000 OVERSEAS

WASHINGTON, Oct. 31.—(AP)—Armed forces of the United States overseas now total 800,000 men, it was disclosed today in an exchange of correspondence between General George C. Marshall, army chief of staff, and Admiral Ernest J. King, commander in chief of the United States fleets.

DAMAGE TO JAP VESSELS LISTED

(Continued from First Page)

the communiques showed they had accomplished the following results:

Japanese warships:
Sunk or believed sunk—5.
Damaged or believed damaged—9.
Believed hit—3.
Possibly hit—2.
Total—19.
Japanese (transports and supply ships:
Believed destroyed—4.
Set afire or damaged—12.
Believed hit or damaged—10.
Total—26.
Grand total—45.

The breakdown of the officially reported results achieved against the Japanese fleet by the Southwest Pacific command over the Solomons area during the month showed the following score:

Aircraft carriers—One probably damaged.

Airplane tenders—One large tender believed destroyed, one small tender heavily damaged.

Battleships—One battleship or heavy cruiser hit.

Cruisers—One probably sunk, one seriously damaged, four hit, three believed hit, one bombed with unobserved results.

Destroyers—Two probably sunk; two possibly hit.

Gunboats—One sunk.

Unclassified warship—One hit.

Transport and supply vessels—Three set afire and believed destroyed, one believed sunk, seven hit and damaged, five set afire and ultimate fate unknown, ten believed hit and damaged.

In addition a launch was sunk.

Thirty-five attacks were made on eight Japanese bases and naval concentrations in the Solomons area to support the neighboring command while tireless aerial reconnaissance was carried out within the limits of the Southwest Pacific area and assistance was given ground operations in New Guinea. Several flying fortress crews participated in more than half the attacks.

Neither the total number of planes employed during any single raid or during the month, nor the weight of bombs dropped, was released for publication.

But Rabaul, on the night of October 9, received the greatest weight of bombs dropped in one attack on one target—60 tons.

In addition to the damage inflicted on enemy warships and shipping, macArthur's bomber crews reported 15 attacks in which airdrome and dispersal areas, fuel dumps, wharves and warehouses were set afire or damaged by high explosives.

LOCAL RATIONING BOARD EXPANDED

Six New Members Added In Anticipation Of Additional Duties

In anticipation of the expanded rationing program, the local board has increased its board personnel and instituted panels to more rapidly facilitate action on applications for rationed articles and services, it was announced Saturday.

The original board, with Ronald Lee Davis as chairman, Willis H. Anders as secretary and Harvey A. McDonald as member, will continue to review applications for tires and mileage rationing when the latter program is initiated and a panel comprising George Lofton, Walter Savage and Sam H. Humphries will act in matters pertaining to food. The third panel consisting of Lee Hawkins, Albert Marx and C. T. Munholland will act on clothing, bicycles and typewriters.

As more articles are controlled by rationing they will be apportioned between these boards.

These boards on clothing, transportation and food will meet on Wednesday, Thursday and Friday, respectively, at the office of the War Price and Rationing board, 134 South Grand street, it was announced.

Expecting a Baby?

Mother's Friend helps bring ease and comfort to expectant mothers.

MOTHER'S FRIEND, an exquisitely prepared emollient, is useful in all conditions where a bland, mild anodyne massage medium in skin lubrication is desired. One condition in which women for more than 70 years have used it is an application for massaging the body during pregnancy . . . it helps keep the skin soft and pliable . . . thus avoiding unnecessary discomfort due to dryness and tightness. It refreshes and tones the skin. An ideal massage application for the numb, tingling or burning sensations of the skin . . . for the tired back muscles or cramp-like pains in the legs. Quickly absorbed. Delightful to use.

Mother's Friend

Highly praised by users, many doctors and nurses. Just ask any druggist for Mother's Friend—the skin lubricant. Try it tonight.

RENT ! Through the WANT ADS

NO TIME FOR Lost TIME!

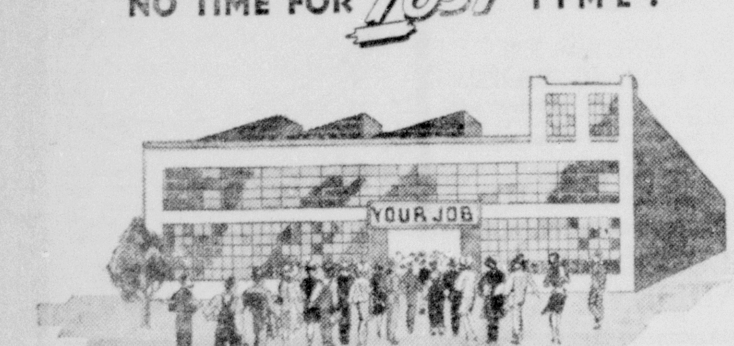

TO KEEP HEALTHY, DO THESE SIMPLE THINGS:

1. *Eat Properly* Everybody's diet should include meat, milk, butter, vegetables, fruits, enriched cereals and bread.

2. *Keep Warm* Avoid chilling—keep the house comfortably warm, and dress to meet cold weather changes.

3. *Get Your Rest* Rest is vital. Breakdowns start due to lack of it. Rest regularly, and get 8 hours' sleep every night.

4. *Relax a Little* If you don't have a hobby, find one. Work hard, play a little—every day.

Keep Fit for Your Country's Sake

THERE'S not a minute to lose in our national effort to outproduce our enemies and win the war—time is of the essence of victory! Not only the men who work in the war plants, but also the people—the man on the street, the folks at home—must be kept well. There is no time for lost time now!

● With health such a vital weapon, every woman in America should know how to protect her family against sickness—how to instill health habits at work, in school and at home.

● Let's all keep fit for our country's sake!

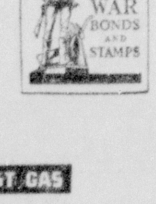

UNITED GAS CORPORATION

GOOD GAS SERVICE... More THAN JUST GAS

Men 17 to 50...Get in the Navy and

BLAST THE BUZZARDS OUT OF THE SKY!

CALL, WRITE OR PHONE YOUR NEAREST NAVY RECRUITING STATION TODAY

NEW ORLEANS, LOUISIANA (MAIN STATION)
United States Customs House, 423 Canal Street

Alexandria, Louisiana .... Post Office & Court House

Monroe, Louisiana .... Post Office & Court House Building

Shreveport, Louisiana .... Post Office Building

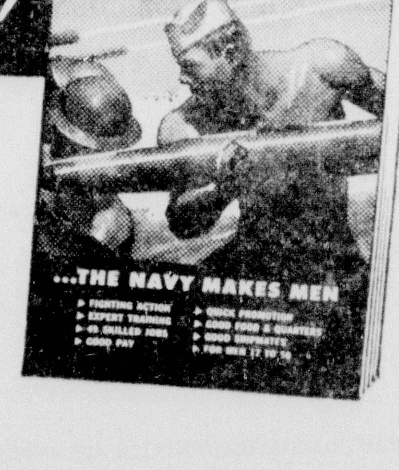

These boys are fighting for you. If you are not yet in uniform, your place is with them NOW!

Day and night, on the Atlantic, on the Pacific; these boys are fighting for you. Blasting Nazi planes, smashing Jap ships that threaten *your* home, *your* family, *your* freedom, *your* country.

Are you going to stand by and let them do your fighting for you? Not you! You aren't that kind. You're going to *do something about it!*

And right now is the time to do it! In this war there's a job—a fighting job—for every red-blooded American. Today—while you still have the chance to choose—make up your mind to get the training you'll need to do the job right. Your Navy will give you this training—expert training that will fit you to play an important part now, that will equip you to land a better civilian job after the war is won.

This training in aviation mechanics, electricity, radio, engineering—in any of 49 skilled trades—will help you to quick advancement to posts of good pay, larger responsibility. Many men are promoted to Petty Officer's ratings paying up to $138 a month by the end of their enlistment. *All* receive an increase in pay after approximately two months of service.

Good pay . . . and it's all yours!

All your living expenses are paid. The Navy *gives* you your uniforms—$133 worth. *Gives* you good food—and plenty of it. *Gives* you clean, comfortable quarters. *Gives* you medical and dental care to keep you in top physical trim.

And the Navy gives you something else, too—something you've never known before—something you can realize only when you step out in your own Navy uniform.

It's a grand feeling—a proud feeling. You're not quite the same fellow who walked into the recruiting station. You no longer have to go it alone. You're part of the team—an all-American team that's going to be in there slugging shoulder to shoulder until it has won this war.

The Navy wants *you* on this team. Wants you now—today! Come on! Step into the nearest Navy Recruiting Station and have a friendly talk with the Officer in Charge. And ask him for your free copy of the exciting new book, "Men Make the Navy." It gives you all the facts you need to help you decide. But don't wait. Act today!

FREE BOOK *Gives all details about life in the Navy. 48 pages filled with pictures of your Navy in action. Shows pay you may get, trades you may learn, promotions you may win. Get your personal copy today at one of the Navy Recruiting Stations listed at the left.*

PHYSICIANS SEE EXTENDED NEED

Medical Society Gives Advice To The Public In Wartime

The Ouachita Parish Medical society, in a regular session the past week, discussed the fact that many local physicians are entering armed service and that the population of Ouachita parish will soon feel the pinch of lessened medical service, perhaps at times that may be critical in the life of an individual. Figuring 60 physicians, the number in the Twin Cities up to recent time, and the fact that 15 have already entered armed service, means that only 75 per cent now remain to give attention to the ailing in the two cities with a total population that is estimated as little less than 40,000 people.

All physicians here, physicially fit, under the age of 45 years and some over this age, are now serving professionally with the armed forces, it was stated. With this condition existing, the society, at the meeting, suggested the following rules of living and conduct in order to aid in keeping the public in good health in wartime:

Live thoughtfully, reasonably and with moderation in all things.

Study the fundamentals of first aid and care of minor ailments personally and in community classes.

Study the causes of accidents and illness in your home, on the road, and places of work, correct these factors, be immunized from all diseases possible, and avoid any known dangers or unfavorable physicial activities.

Call your doctor when necessary or in doubt at his office or hospital, but remember, your doctor is also human and his energy must be conserved for the greatest good to all concerned.

Do not call the doctor at his home and at night unless absolutely essential. Your doctor needs rest and relaxation for efficient service.

Time your doctor's office hours and whenever possible go to the office instead of calling him to your home.

Make office visits early in the regular office hours and await your turn, as he has those inevitable calls and hospital cases to attend in addition to his office work.

Don't wait until late in the afternoon no night to place your calls for home visits except in urgent emergencies, but place them at his office as early in the morning as consistent. Make up your mind before night.

Do not expect unnecessary attentions, follow-up visits, telephone calls, etc., but inform your doctor's office or, if essential, his home of any important changes in the condition of the patient.

Avoid "false alarms." Use your head. Only in real emergencies should you request "immediate" or "rightaway" calls.

Your doctor's business it to serve the sick, injured, and afflicted, to relieve pain, to restore function and to assist your return, whereever possible, to health, long life and happiness. To you his life is dedicated. Won't you cooperate?

TWO ARE NAMED ON ACCOUNTANT BOARD

BATON ROUGE, La., Oct. 31.—(AP)—Governor Sam Jones has appointed John A. Peyroux, Jr., New Orleans, as a new member of the state board of certified public accountants and has named Robert H. Hawthorn, Baton Rouge, to a new term.

The terms of both Hawthorn and Edward Deverges, New Orleans, have expired and Jones appointed Peyroux to succeed Hawthorn and Hawthorn to succeed Deverges.

Other commissions issued by the governor follow:

Raymond J. Reswcber as mayor of the village of Port Barre succeeding P. W. McBride, resigned. Frederick J. Wyble as alderman for Port Barre succeeding George Duplechain, resigned.

Dr. L. Pollard Coleman as member of the St. Joseph town council succeeding J. A. Kitchen, moved from the state.

BRITAIN PRODUCES MORE

PETERBOROUGH, Eng., Oct. 31.—(AP)—Great Britain now is producing 66 per cent of its own food, compared with 30 to 40 per cent in 1939, Thomas Williams, secretary to the Ministry of Agriculture told a farmers' meeting today.

RENTS HOUSE, ENLISTS OWNER

NEW ORLEANS, Oct. 31.—(AP)—Commander Albert R. Mack, new navy recruiting inspector here, combined business with pleasure on his first day on the job. He took over George Hindeman's house, and then enlisted Hindeman in a rigger battalion of the navy's Seabees.

YES
We Are Still
in the
Tile Business

Now is the time to install that new Tile Bath. Turn your spare rooms into modern apartments.

WE STILL HAVE OUR EXPERT MECHANICS and are prepared to give the best of service.

JUST PHONE 167
and you will be given estimate promptly.

MONROE BRICK BUILDERS SUPPLY CO.
Phone 167

SOLON WANTS DAD TO BID ON MULES

BATON ROUGE, La., Oct. 31.—(AP)—A state legislator may be irked about it but the state finance department is going ahead with the business of buying 100 mules for work at the state penitentiary without a bid from the solon's father, a mule dealer.

Finance Director Martin Close today released copies of a wire from State Representative Robert Angelle of St. Martin parish saying his father hadn't been invited to bid to furnish the mules and a letter of reply from the finance department saying the lack of an invitation had been an oversight.

Gist of Angelle's telegram was: "My father, Drauzin Angelle, has furnished with entire satisfaction a large portion of mule requirements at Angola in the past few years. He didn't receive invitation for bidding as was furnished to others. x x x If you had secured his prices x x x probably you would have economized a few pennies for the state."

Close said in his reply that Angelle's name just hadn't been on the list of prospective mule vendors the state keeps, but that the fact the state wanted to buy a hundred head of mules had been duly advertised in newspapers at St. Francisville, New Orleans and Baton Rouge.

The finance director wrote Representative Angelle further that his father never had requested to be advised of prospective mule purchases and that bids for the lot of mules advertised already had been received from a dozen dealers are now being tabulated and the stock inspected.

Carelessness was responsible for 97 per cent of the accidents that killed more than 100,000 Americans last year.

MONTGOMERY WARD

Wards Cut Prices! MODERN DINETTES

SAVE DURING THIS 6 DAY SALE EVENT . . . WARDS QUALITY CONSTRUCTION ASSURES YOU YEARS OF SATISFACTORY SERVICE!

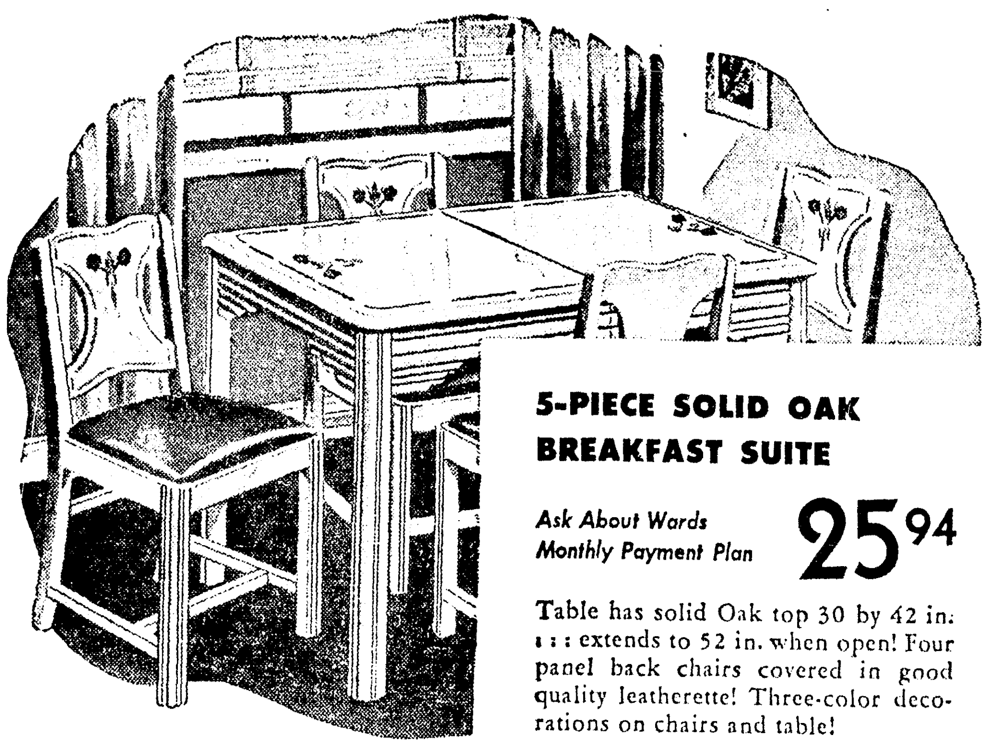

5-PIECE SOLID OAK BREAKFAST SUITE

Ask About Wards Monthly Payment Plan 25.94

Table has solid Oak top 30 by 42 in. . . . extends to 52 in. when open! Four panel back chairs covered in good quality leatherette! Three-color decorations on chairs and table!

EXTRA LARGE MODERN OAK DINETTE

Ask About Wards Monthly Payment Plan 32.94

Large Oak table 33 by 45 in. . . . extends to full 55-inch length with 10-in. leaf! Four chairs have full box seats upholstered in red imitation leather! Stainless finish in popular limed oak color.

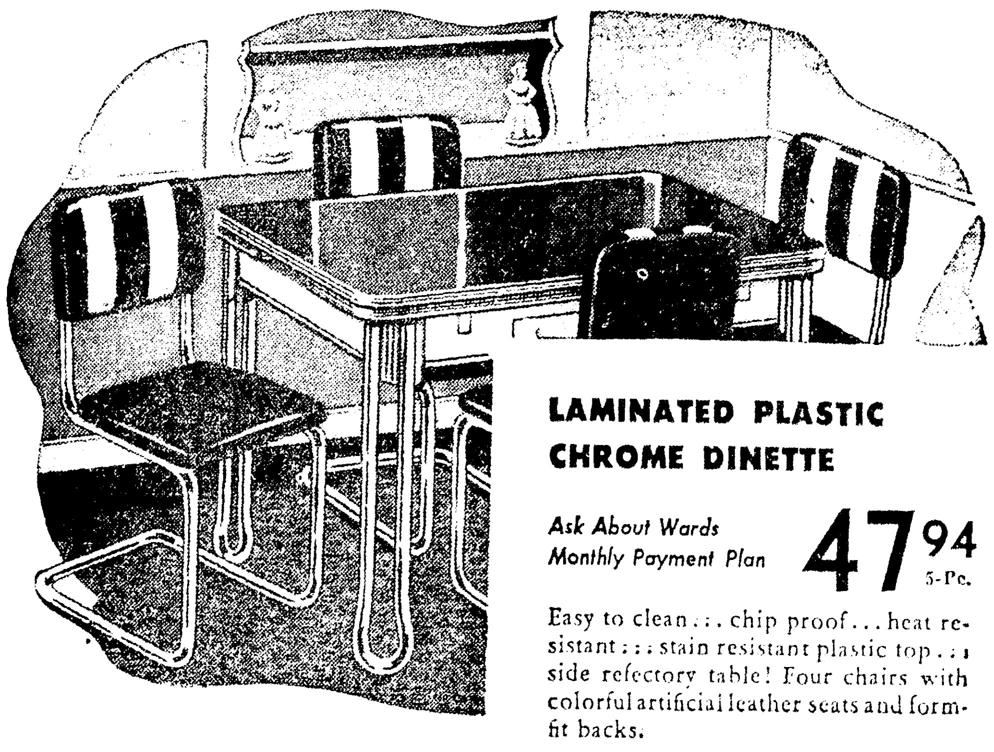

LAMINATED PLASTIC CHROME DINETTE

Ask About Wards Monthly Payment Plan 47.94 5-Pc.

Easy to clean . . . chip proof . . . heat resistant . . . stain resistant plastic top . . . side refectory table! Four chairs with colorful artificial leather seats and form-fit backs.

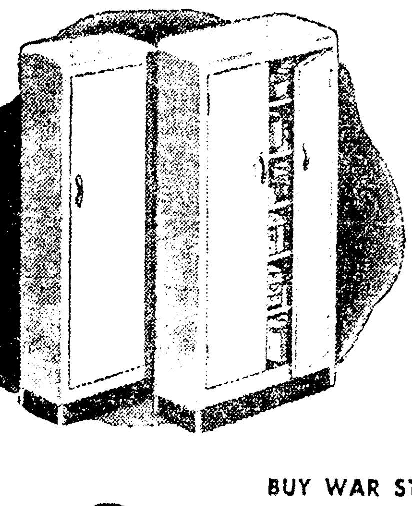

ONE DOOR CABINET 14.94

Hardwood post construction with outside surfaces of select 3-ply gumwood! 65 inches high! Reduced!

TWO DOOR CABINET 19.94

Same construction as one door! Has 5 handy hardwood shelves! Plastic hardware! 65 in. high; 26⅛ in. wide!

BUY WAR STAMPS AND BONDS AT

Montgomery Ward

Phone 6000 124-26-28 N. 3rd St.

MONTGOMERY WARD

do you wear sizes 38 to 44?

WARM, GOOD LOOKING, PRACTICAL COATS

Amazing at this price! 10.98

Ever noticed? Where one coat makes you seem taller and more slender, another does just the opposite. And it's all done with lines! The cut of a sleeve, the "hang" of the skirt, tucks and pleats used by good designers for a slimming effect. That—plus the unbelievable price—is what makes Wards coats-for-women so remarkable! You'll find fitted or boxy styles . . . some even in all wool fabrics! Sizes 38 to 44.

OTHER COATS-FOR-WOMEN . . .

Finer fabrics here—including many 100% wools! And the same intelligent styling. Sizes 38 to 44. 14.98

Buy yours on Wards convenient Monthly Payment Plan

BUY WAR STAMPS AT WARDS

Montgomery Ward

124 N. 3rd St. Phone 6000

MONTGOMERY WARD

dresses with glitter and glamour!

NEW RAYON CREPES LOW PRICED AT WARDS!

In a size and color for everyone! $7.98

Sparkle, lovely lady! It's time to shine on furlough dates, at dinner or other festive winter evenings! And here are the dresses to make you look your most glamorous. Peg tops, flattering one and two piecers . . . brightly shining with bead, sequin, gold embroidery or jewel trims. Black and colors to delight all. Sizes 9 to 15, 12 to 52.

FESTIVE SPARKLE DRESSES

A group so beautifully styled you'd never guess they cost so little! Black and colors. Sizes 12 to 44. 4.98

CATALOG ORDER

Thousands of items not displayed in our store are available through our Catalog Order Dept.

BUY WAR STAMPS AT WARDS

Montgomery Ward

124 N. 3rd St. Phone 6000

PHYSICIANS SEE EXTENDED NEED

Medical Society Gives Advice To The Public In Wartime

The Ouachita Parish Medical society, in a regular session the past week, stressed the fact that many local physicians are entering armed service and that the population of Ouachita parish will soon feel the pinch of lessened medical service, perhaps at times that may be critical in the life of an individual. Figuring 60 physicians, the number in the Twin Cities up to recent time, and the fact that 15 have already entered armed service, means that only 75 per cent now remain to give attention to the ailing in the two cities with a total population that is estimated as little less than 40,000 people.

All physicians here, physicially fit, under the age of 45 years and some over this age, are now serving professionally with the armed forces, it was stated. With this condition existing, the society, at the meeting, suggested the following rules of living and conduct in order to aid in keeping the public in good health in wartime:

Live thoughtfully, reasonably and with moderation in all things.

Study the fundamentals of first aid and care of minor ailments personally and in community classes.

Study the causes of accidents and illness in your home, on the road, and places of work, correct these factors, be immunized from all diseases possible, and avoid any known dangers or unfavorable physicial activities.

Call your doctor when necessary or in doubt at his office or hospital, but remember, your doctor is also human and his energy must be conserved for the greatest good to all concerned.

Do not call the doctor at his home and at night unless absolutely essential. Your doctor needs rest and relaxation for efficient service.

Time your doctor's office hours and whenever possible go to the office instead of calling him to your home.

Make office visits early in the regular office hours and await your turn, as he has those inevitable calls and hospital cases to attend in addition to his office work.

Don't wait until late in the afternoon no night to place your calls for home visits except in urgent emergencies, but place them at his office as early in the morning as consistent. Make up your mind before night.

Do not expect unnecessary attentions, follow-up visits, telephone calls, etc., but inform your doctor's office or, if essential, his home of any important changes in the condition of the patient.

Avoid "false alarms." Use your head. Only in real emergencies should you request "immediate" or "rightaway" calls.

Your doctor's business it to serve the sick, injured, and afflicted, to relieve pain, to restore function and to assist your return, whereever possible, to health, long life and happiness. To you his life is dedicated. Won't you cooperate?

TWO ARE NAMED ON ACCOUNTANT BOARD

BATON ROUGE, La., Oct. 31.—(AP)—Governor Sam Jones has appointed John A. Peyroux, Jr., New Orleans, as a new member of the state board of certified public accountants and has named Robert H. Hawthorn, Baton Rouge, to a new term.

The terms of both Hawthorn and Edward Deverges, New Orleans, have expired and Jones appointed Peyroux to succeed Hawthorn and Hawthorn to succeed Deverges.

Other commissions issued by the governor follow:

Raymond J. Resweber as mayor of the village of Port Barre succeeding P. W. McBride, resigned. Frederick J. Wyble as alderman for Port Barre succeeding George Duplechain, resigned.

Dr. L. Pollard Coleman as member of the St. Joseph town council succeeding J. A. Kitchen, moved from the state.

BRITAIN PRODUCES MORE

PETERBOROUGH, Eng., Oct. 31.—(AP)—Great Britain now is producing 66 per cent of its own food, compared with 30 to 40 per cent in 1939. Thomas Williams, secretary to the Ministry of Agriculture told a farmers' meeting today.

RENTS HOUSE, ENLISTS OWNER

NEW ORLEANS, Oct. 31.—(AP)—Commander Albert R. Mack, new navy recruiting inspector here, combined business with pleasure on his first day on the job. He took over George Hinderman's house, and then enlisted Hinderman in a rigger battalion of the navy's Seabees.

YES
We Are Still in the
Tile Business
Now is the time to install that new Tile Bath. Turn your spare rooms into modern apartments.
WE STILL HAVE OUR EXPERT MECHANICS
and are prepared to give the best of service.
JUST PHONE 167
and you will be given estimate promptly.
MONROE BRICK BUILDERS SUPPLY CO.
Phone 167

SOLON WANTS DAD TO BID ON MULES

BATON ROUGE, La., Oct. 31.—(AP)—A state legislator may be irked about it but the state finance department is going ahead with the business of buying 100 mules for work at the state penitentiary without a bid from the solon's father, a mule dealer.

Finance Director Martin Close today released copies of a wire from State Representative Robert Angelle of St. Martin parish saying his father hadn't been invited to bid to furnish the mules and a letter of reply from the finance department saying the lack of an invitation had been an oversight.

Gist of Angelle's telegram was: "My father, Drauzin Angelle, has furnished with entire satisfaction a large portion of mule requirements at Angola in the past few years. He didn't receive invitation for bidding as was furnished to others. x x x If you had secured his prices x x x probably you would have economized a few pennies for the state."

Close said in his reply that Angelle's name just hadn't been on the list of prospective mule vendors the state keeps, but that the fact the state wanted to buy a hundred head of mules had been duly advertised in newspapers at St. Francisville, New Orleans and Baton Rouge.

The finance director wrote Representative Angelle further that his father never had requested to be advised of prospective mule purchases and that bids for the lot of mules advertised already had been received from a dozen dealers are now being tabulated and the stock inspected.

Carelessness was responsible for 97 per cent of the accidents that killed more than 100,000 Americans last year.

MONTGOMERY WARD
Wards Cut Prices! MODERN DINETTES
SAVE DURING THIS 6 DAY SALE EVENT . . . WARDS QUALITY CONSTRUCTION ASSURES YOU YEARS OF SATISFACTORY SERVICE!

5-PIECE SOLID OAK BREAKFAST SUITE
Ask About Wards Monthly Payment Plan 25.94
Table has solid Oak top 30 by 42 in. . . . extends to 52 in. when open! Four panel back chairs covered in good quality leatherette! Three-color decorations on chairs and table!

EXTRA LARGE MODERN OAK DINETTE
Ask About Wards Monthly Payment Plan 32.94
Large Oak table 33 by 45 in. . . . extends to full 55-inch length with 10-in. leaf! Four chairs have full box seats upholstered in red imitation leather! Stainless finish in popular limed oak color.

LAMINATED PLASTIC CHROME DINETTE
Ask About Wards Monthly Payment Plan 47.94 5-Pc.
Easy to clean . . . chip proof . . . heat resistant . . . stain resistant plastic top . . . side refectory table! Four chairs with colorful artificial leather seats and form-fit backs.

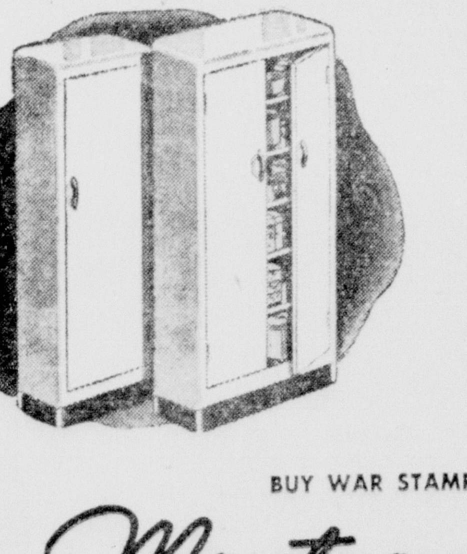

ONE DOOR CABINET 14.94
Hardwood post construction with outside surfaces of select 3-ply gumwood! 65 inches high! Reduced!

TWO DOOR CABINET 19.94
Same construction as one door! Has 5 handy hardwood shelves! Plastic hardware! 65 in. high; 26½ in. wide!

BUY WAR STAMPS AND BONDS AT
Montgomery Ward
Phone 6000 124-26-28 N. 3rd St.

MONTGOMERY WARD
do you wear sizes 38 to 44?

WARM, GOOD LOOKING, PRACTICAL COATS
Amazing at this price! 10.98
Ever noticed? Where one coat makes you seem taller and more slender, another does just the opposite. And it's all done with lines! The cut of a sleeve, the "hang" of the skirt, tucks and pleats used by good designers for a slimming effect. That—plus the unbelievable price—is what makes Wards coats-for-women so remarkable! You'll find fitted or boxy styles . . . some even in all wool fabrics! Sizes 38 to 44.
OTHER COATS-FOR-WOMEN . . .
Finer fabrics here—including many 100% wools! And the same intelligent styling. Sizes 38 to 44. 14.98
Buy yours on Wards convenient Monthly Payment Plan
BUY WAR STAMPS AT WARDS
Montgomery Ward
124 N. 3rd St. Phone 6000

MONTGOMERY WARD
dresses with glitter and glamour!
NEW RAYON CREPES LOW PRICED AT WARDS!
In a size and color for everyone! $7.98

Sparkle, lovely lady! It's time to shine on furlough dates, at dinner or other festive winter evenings! And here are the dresses to make you look your most glamorous. Peg tops, flattering one and two piecers . . . brightly shining with bead, sequin, gold embroidery or jewel trims. Black and colors to delight all. Sizes 9 to 15, 12 to 52.
FESTIVE SPARKLE DRESSES
A group so beautifully styled you'd never guess they cost so little! Black and colors. Sizes 12 to 44. 4.98
CATALOG ORDER
Thousands of items not displayed in our store are available through our Catalog Order Dept.
BUY WAR STAMPS AT WARDS
Montgomery Ward
124 N. 3rd St. Phone 6000

FULL SPEED AHEAD!...

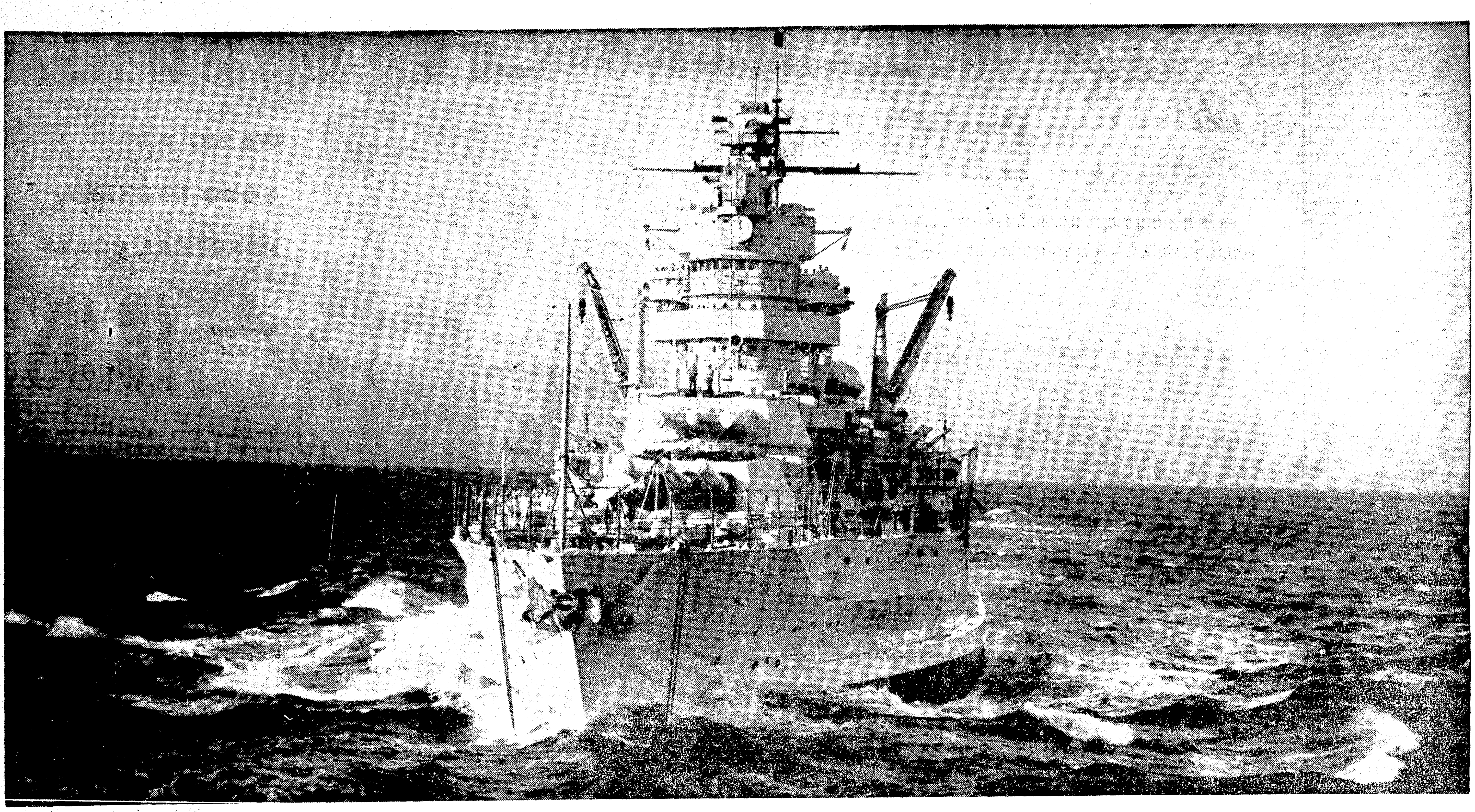

NAVY VOLUNTEERS JOINING UP FAST!

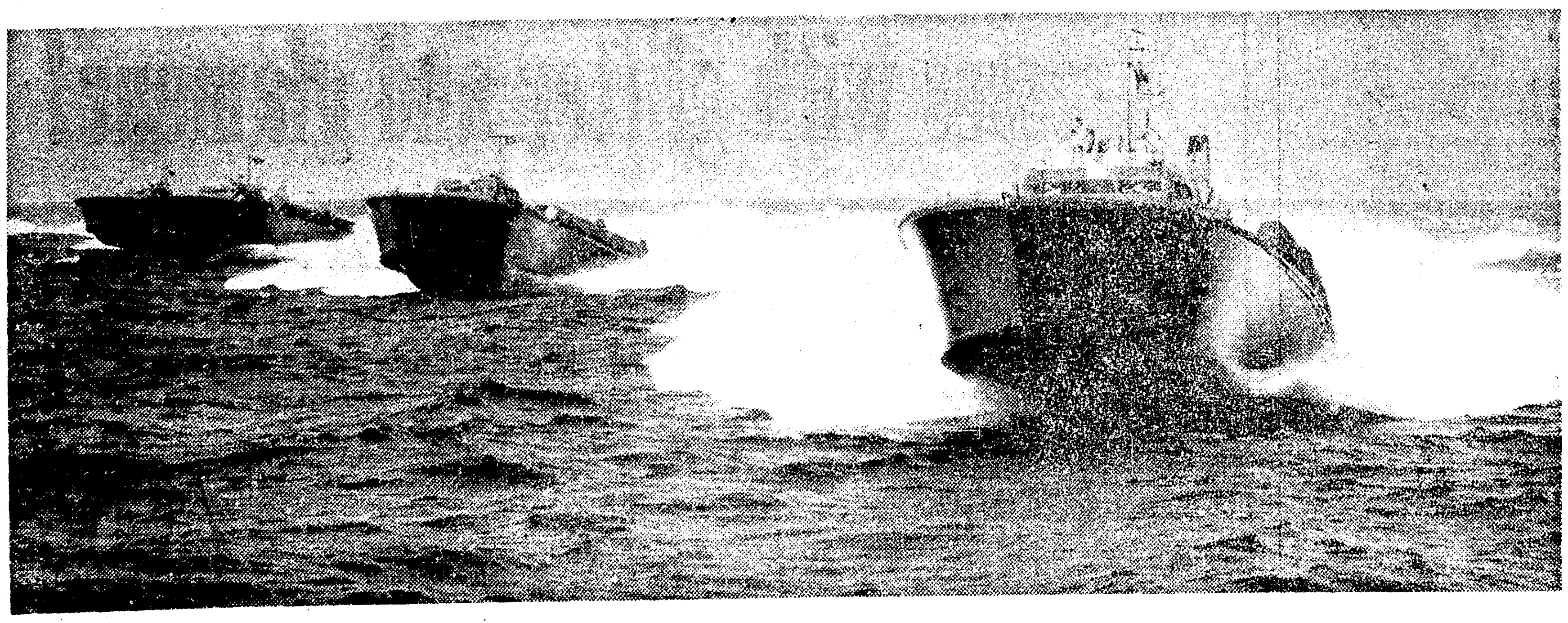

To All Men 17 to 50 Years Not Yet in Uniform...

You can get a copy of this booklet at any downtown Navy information booth, or Recruiting Headquarters, 306 Customs House; also another booklet, "What Kind of Job Can I Get in the Navy?" They tell all about Navy life and Navy pay. Get your copies today.

VOLUNTEER BEFORE IT'S TOO LATE!

There's a job for YOU in the U. S. Navy, and if you don't get it—and quick—it CAN be too late in more ways than one. Our boys in blue are hitting them hard wherever they find the enemy—on the sea or in the air. We have got to keep hitting—or we we can lose this war.

If you want to hold your head high, volunteer right now and show your family and your friends that you are ready to fight for your country. Remember, you can enlist right up to the moment of induction.

Yes, sir! For your new fall wardrobe—blue is the favorite color. Step into the uniform of a Navy blue-jacket!

OVER 50% OF NAVY ENLISTED MEN ARE PETTY OFFICERS

The U. S. Navy is an organization of experts. Almost every man is trained to become a specialist in his specific job. Here are some of them:

- Aerographers
- Apprentice Seamen
- Aviation Machinists
- Aviation Machinists' Mates
- Aviation Ordnancemen
- Aviation Radiomen
- Bakers
- Boilermakers
- Buglers
- Carpenters' Mates
- Coxswains
- Electricians' Mates
- Firemen
- Fire Controlmen
- Gunners' Mates
- Mess Attendants
- Metalsmiths
- Moulders
- Motor Machinists' Mates
- Patternmakers
- Radiomen
- Seamen
- Ship Cooks
- Ship Fitters
- Storekeepers
- Torpedomen
- Yeomen

GET ALL THE FACTS TODAY

You can go right down to the Recruiting Office at Post Office Bldg. and a friendly Navy recruiting officer, who wants you for a shipmate, will tell you all you want to know about what the Navy has to offer you.

DON'T WAIT!
GET IN THE NAVY NOW!

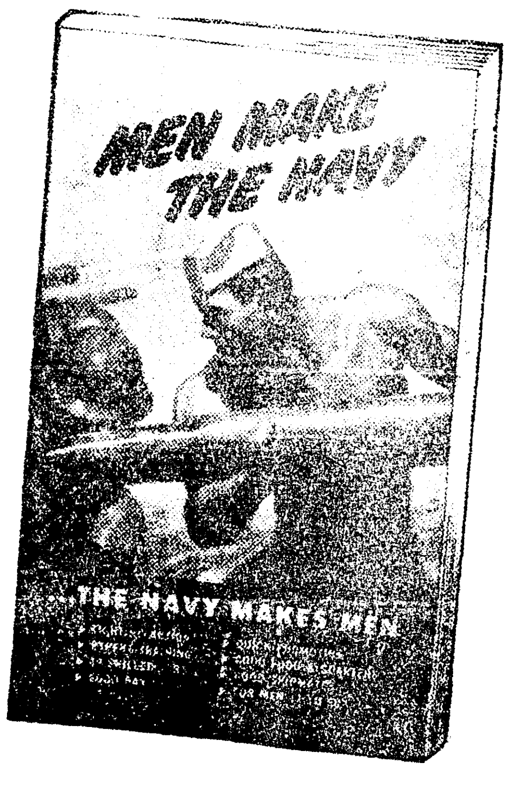

VISIT NAVY RECRUITING HEADQUARTERS, POST OFFICE BLDG., MONROE, LA.

FULL SPEED AHEAD!...

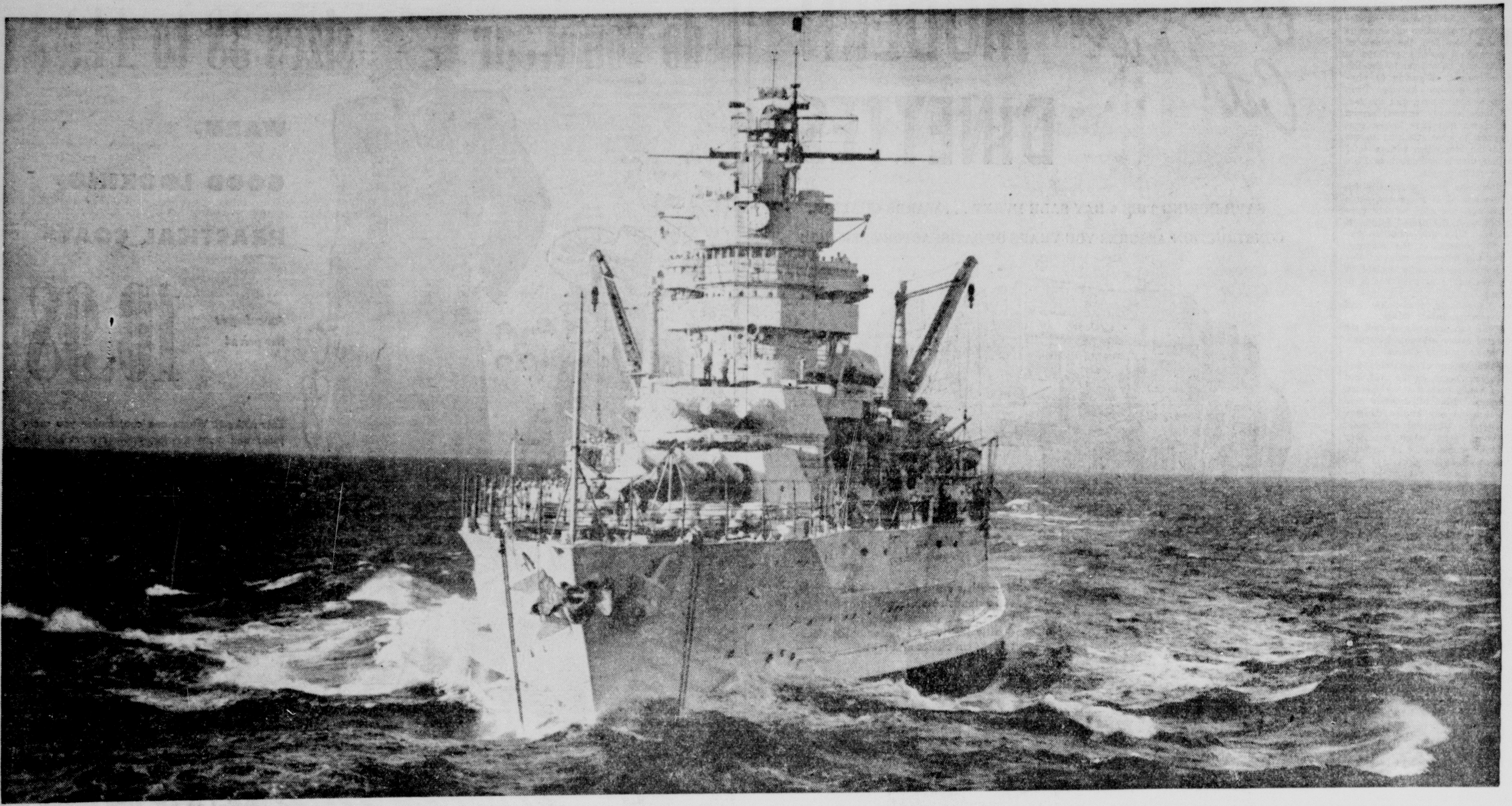

NAVY VOLUNTEERS JOINING UP FAST!

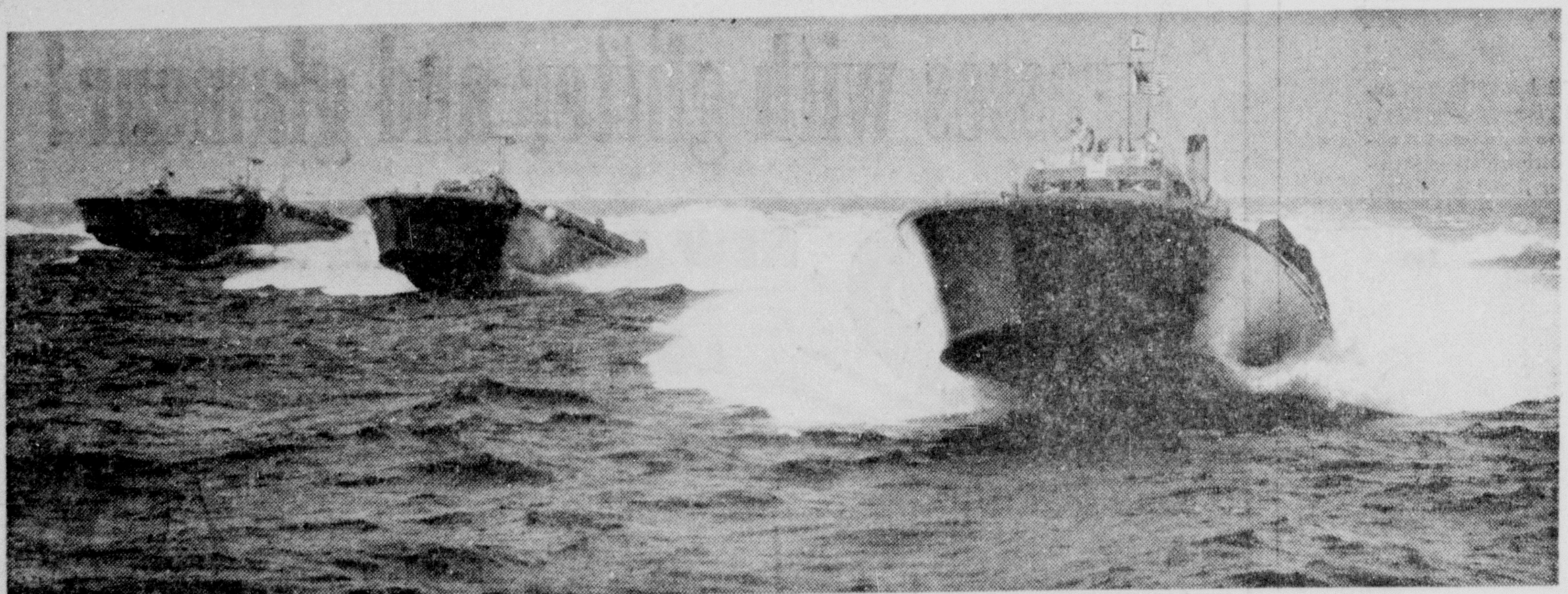

To All Men 17 to 50 Years Not Yet in Uniform...

You can get a copy of this booklet at any downtown Navy information booth, or Recruiting Headquarters, 306 Customs House; also another booklet, "What Kind of Job Can I Get in the Navy?" They tell all about Navy life and Navy pay. Get your copies today.

VOLUNTEER BEFORE IT'S TOO LATE!

There's a job for YOU in the U. S. Navy, and if you don't get it—and quick—it CAN be too late in more ways than one. Our boys in blue are hitting them hard wherever they find the enemy—on the sea or in the air. We have got to keep hitting—or we we can lose this war.

If you want to hold your head high, volunteer right now and show your family and your friends that you are ready to fight for your country. Remember, you can enlist right up to the moment of induction.

Yes, sir! For your new fall wardrobe—blue is the favorite color. Step into the uniform of a Navy bluejacket!

OVER 50% OF NAVY ENLISTED MEN ARE PETTY OFFICERS

The U. S. Navy is an organization of experts. Almost every man is trained to become a specialist in his specific job. Here are some of them:

Aerographers
Apprentice Seamen
Aviation Machinists
Aviation Machinists' Mates
Aviation Ordnancemen
Aviation Radiomen
Bakers
Boilermakers
Buglers
Carpenters' Mates
Coxswains
Electricians' Mates
Firemen
Fire Controlmen
Gunners' Mates
Mess Attendants
Metalsmiths
Moulders
Motor Machinists' Mates
Patternmakers
Radiomen
Seamen
Ship Cooks
Ship Fitters
Storekeepers
Torpedomen
Yeomen

GET ALL THE FACTS TODAY

You can go right down to the Recruiting Office at Post Office Bldg. and a friendly Navy recruiting officer, who wants you for a shipmate, will tell you all you want to know about what the Navy has to offer you.

DON'T WAIT!
GET IN THE NAVY NOW!

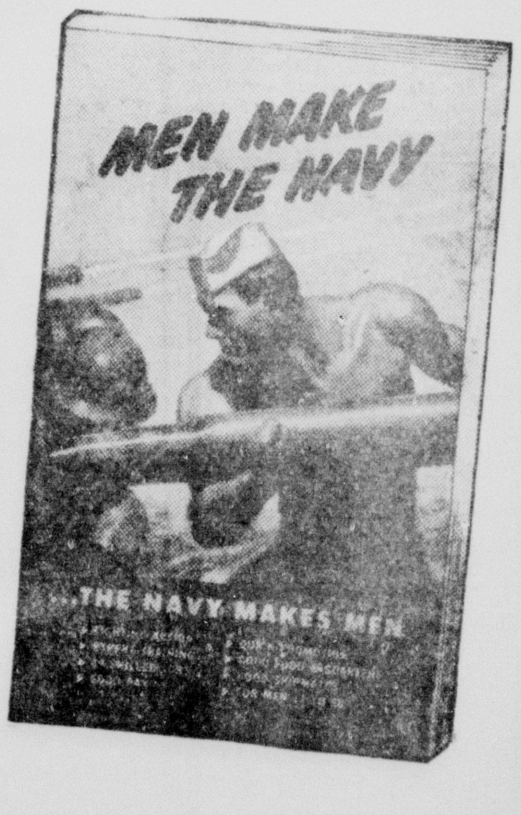

VISIT NAVY RECRUITING HEADQUARTERS, POST OFFICE BLDG., MONROE, LA.

THE MAKING OF A BLUEJACKET

from FIELD *to* FLEET

This advertisement was paid for by the following loyal and patriotic citizens and business firms:

Field's—A. Blumenthal
Field's Shoe Department
Sears, Roebuck and Company
Ouachita National Bank
Central Savings Bank & Trust Co.
Sig Haas & Sons
R. and A. Jewelry Co.
Montgomery Ward
Monroe Furniture Co.
White System
Friend of the Navy
Silverstein's
Fink the Tailor
Bella Scherck Davidson
The Woman's Shop
Virginia Hotel
Holloway & Thompson
The Style Shop
Frances Hotel
Standard Office Supply Co.
Frenchie's Cafe
Joe. F. Smith and Co.
Gus Kallio
Compliments of A Friend
Monroe Wrestling Arena
E. J. Seymour Insurance Agency
M. Kaplan and Son
Alvis Hotel
J. C. Penney Co.
Collens Five Points Pharmacy
A. and W. Restaurant
West Monroe Bus Co.
Ouachita Cigar and Tobacco Co.
Russell's Cleaners and Dyers
Unique Cleaners
Household Supply Co.
A Friend
Consumers' Food Market
Baker-Lawhon and Ford, Inc.
May and Guthrie Hardware Co.
Blue Ribbon Ice Cream Co.
Purity Ice Cream Co.
Buckhorn Bar—S. J. Nettles
Lennon Motor Co.
Hale and McNeil

1 Like thousands of other Americans, this young man is pondering the question of how he can serve his country best.

2 Because he's under 21, this farm lad must get his father's written consent to become a Bluejacket. Dad was proud to give it.

3 Here he is.... the new recruit, proudly wearing the uniform that shows he's a fighting Bluejacket.

JOIN NOW

4 A recruiting officer gladly answers the young man's questions about the Navy. Pay is good, and he'll get expert training in a trade that will help him in later life.

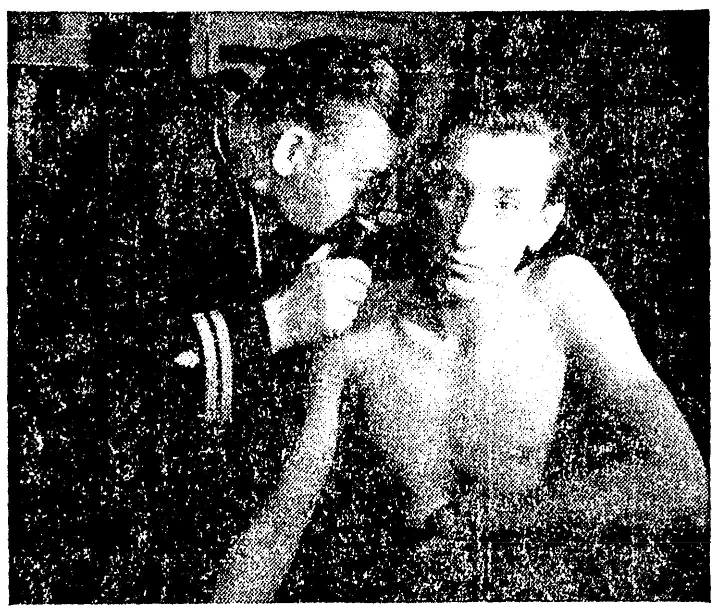

5 The Navy "physical" is a thorough checkup by expert Navy Doctors. Average healthy men seldom have trouble in passing it.

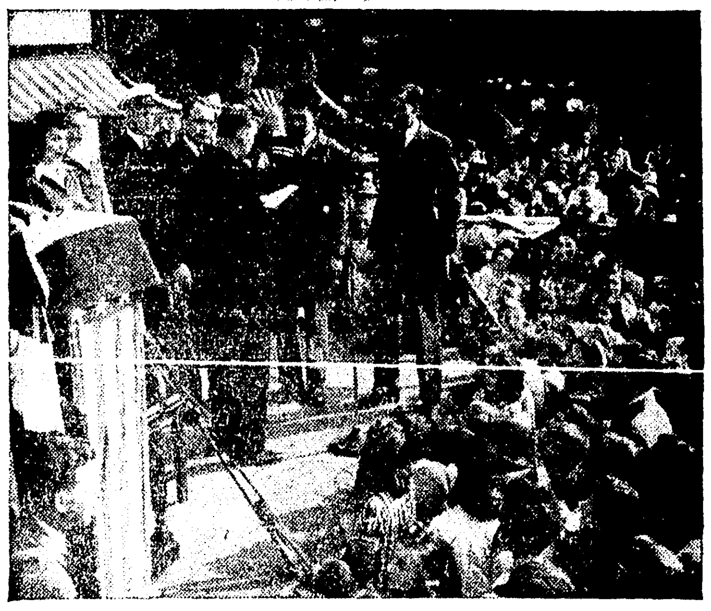

6 "I do solemnly swear that I will bear true faith and allegiance to the United States of America...." Young men are sworn into the Navy during an open air war rally.

7 The first reward of a grinning Navy recruit.

8 How does that feel, buddy? Navy recruit gets $133.00 worth of uniforms free upon arrival at a Naval Training Station.

9 Learning the ropes at a Naval Training Station. New recruits are getting the answer to a knotty problem.

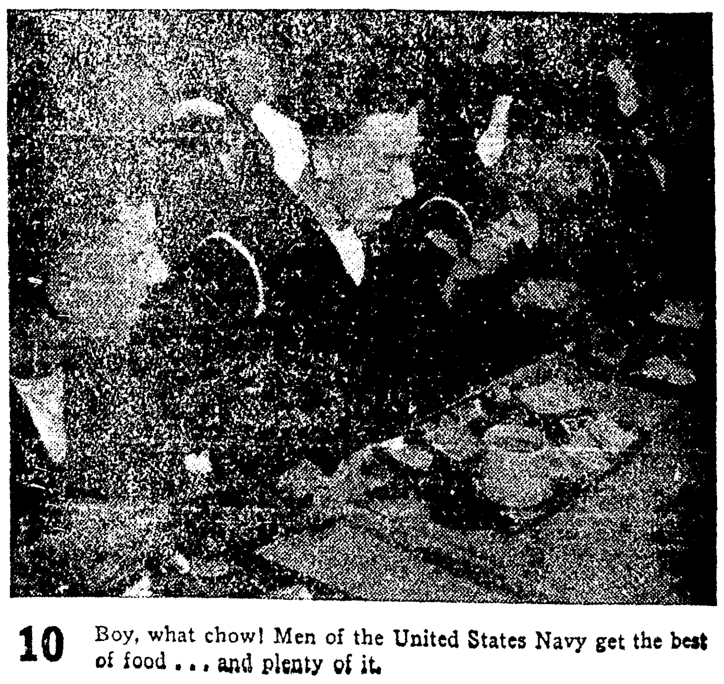

10 Boy, what chow! Men of the United States Navy get the best of food . . . and plenty of it.

THE MAKING OF A BLUEJACKET
from FIELD *to* FLEET

This advertisement was paid for by the following loyal and patriotic citizens and business firms:

Field's—A. Blumenthal
Field's Shoe Department
Sears, Roebuck and Company
Ouachita National Bank
Central Savings Bank & Trust Co.
Sig Haas & Sons
R. and A. Jewelry Co.
Montgomery Ward
Monroe Furniture Co.
White System
Friend of the Navy
Silverstein's
Fink the Tailor
Bella Scherck Davidson
The Woman's Shop
Virginia Hotel
Holloway & Thompson
The Style Shop
Frances Hotel
Standard Office Supply Co.
Frenchie's Cafe
Joe. F. Smith and Co.
Gus Kallio
Compliments of A Friend
Monroe Wrestling Arena
E. J. Seymour Insurance Agency
M. Kaplan and Son
Alvis Hotel
J. C. Penney Co.
Collens Five Points Pharmacy
A. and W. Restaurant
West Monroe Bus Co.
Ouachita Cigar and Tobacco Co.
Russell's Cleaners and Dyers
Unique Cleaners
Household Supply Co.
A Friend
Consumers' Food Market
Baker-Lawhon and Ford, Inc.
May and Guthrie Hardware Co.
Blue Ribbon Ice Cream Co.
Purity Ice Cream Co.
Buckhorn Bar—S. J. Nettles
Lennon Motor Co.
Hale and McNeil

1 Like thousands of other Americans, this young man is pondering the question of how he can serve his country best.

2 Because he's under 21, this farm lad must get his father's written consent to become a Bluejacket. Dad was proud to give it.

3 Here he is.... the new recruit, proudly wearing the uniform that shows he's a fighting Bluejacket.

JOIN NOW

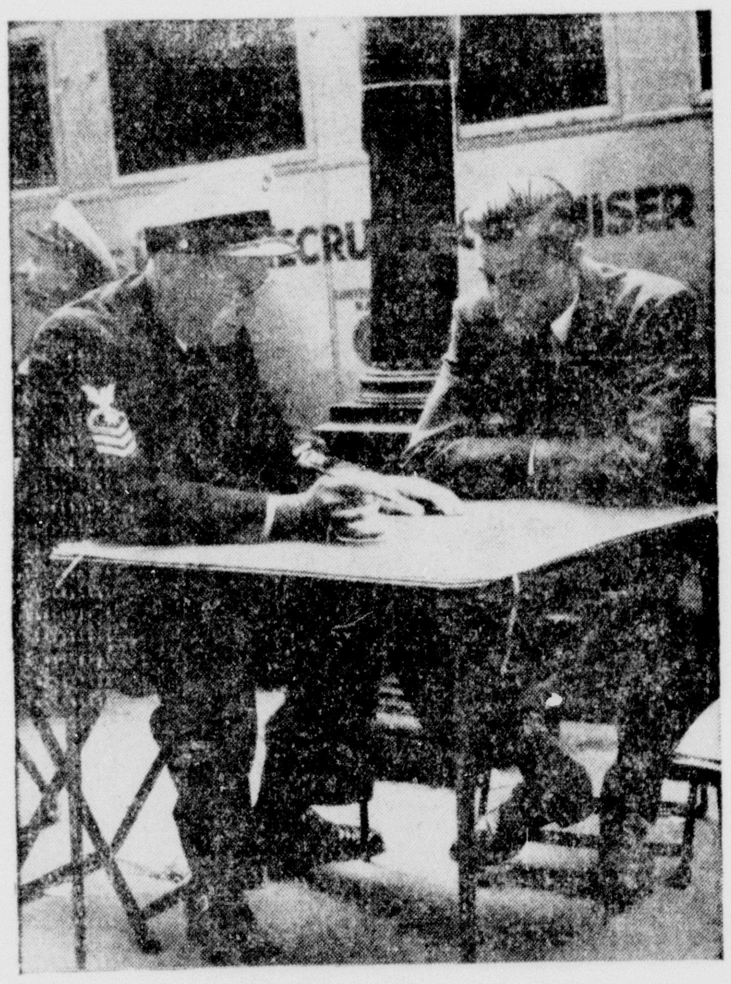

4 A recruiting officer gladly answers the young man's questions about the Navy. Pay is good, and he'll get expert training in a trade that will help him in later life.

5 The Navy "physical" is a thorough checkup by expert Navy Doctors. Average healthy men seldom have trouble in passing it.

6 "I do solemnly swear that I will bear true faith and allegiance to the United States of America...." Young men are sworn into the Navy during an open air war rally.

7 The first reward of a grinning Navy recruit.

8 How does that feel, buddy? Navy recruit gets $133.00 worth of uniforms free upon arrival at a Naval Training Station.

9 Learning the ropes at a Naval Training Station. New recruits are getting the answer to a knotty problem.

10 Boy, what chow! Men of the United States Navy get the best of food... and plenty of it.

CALLS ON U. S. TO INVESTIGATE

(Continued from First Page)

been "calling" the votes as he removed them from each box, wrapped his right hand in a handkerchief and picked ballots from the box by a corner of the ballot to prevent spoiling fingerprints which might have been made.

At the request of attorneys for McKenzie, the count was stopped shortly after noon for a brief recess until Louis Meek, former fingerprint expert of the Monroe police department, could be summoned. Meek, however, said he did not have the equipment to photograph the ballots for prints, and it was then that Judge Voelker asked that federal authorities be asked to investigate the case.

Judge Voelker adjourned the hearing until Tuesday. Monday is a legal holiday. Five of the contested boxes have been counted. Mills questioned 10 boxes in Jackson, Ouachita, Richland and Catahoula parishes. In his answer McKenzie cited 18 boxes in various parishes of the district for recount.

During the course of yesterday's examination of the ballots Judge Voelker remarked that a number of the ballots were so folded that they could not have been inserted in the box through the slot at the top. He selected 11 ballots which he said were folded only once and which he said were in this category, and upon examination discovered that all the ballots were marked for Mills.

The box under examination was the second in which a complete reversal of vote had been discovered. Another box examined from Ward 2 Precinct 2 of the same parish showed 118 votes for Mills and 14 for McKenzie whereas the official tabulation had given 104 for McKenzie and 28 for Mills. Eighty-four voters examined reported they voted for McKenzie and 24 said they had voted for Mills.

The ballots in Ward 2, Precinct 3, examined yesterday before the Precinct 4 box was opened, showed the same as the official tabulation, McKenzie 131, Mills 24. This was one of the boxes Mills had questioned.

The boxes all were stored in the Jackson parish courthouse at Jonesboro after the commissioners had certified results on tally sheets sent to Baton Rouge for the official count. The boxes remained there until brought here by court order.

The voters who testified Friday were instructed by Judge Voelker that they were not required to reveal how they voted but none refused.

HIGH COURT DENIES WRITS IN VOTE SUIT

NEW ORLEANS, Oct. 31.—(AP)—The Louisiana supreme court Saturday denied writs which would have stayed the counting of votes in contested boxes in a suit brought by Representive Newt V. Mills, of the fifth congressional district, defeated in the Oct. 1 run-off by Charles E. McKenzie.

The high court held that while the grounds on which writs were asked in behalf of McKenzie were good, nothing could be accomplished by its action since a hearing could not be conducted before the election Tuesday.

McKenzie contended that Mills had not filed his election contest suit within two days after promulgation of the vote as required by the law. Mills, he maintained, had not filed his action until 12 hours after the time limit had expired.

DEATHS

J. R. MOUTON

J. R. Mouton, 75, formerly of Lake Arthur, La., died in a Monroe hospital, late Friday. The body was taken to Lake Arthur where the funeral will be held Monday.

He is survived by his wife; three sons and two daughters: A. R. Mouton, Little Rock, Ark.; J. S. Mouton, Jennings, La.; J. R. Mouton, West Monroe; Mrs. W. D. Robinett, Abbeville, La.; Mrs. E. R. Norris, West Monroe; and the following grandchildren, Kramer Dale and Gladden Loree Norris, Rita Joy Mouton, and Wanda Lou Mouton.

ROBERT T. CAMPBELL

TALLULAH, La., Oct. 31.—(Special)—Robert T. Campbell, 46, manager of the Service Motor company here, died Saturday morning in a Gulfport, Miss., hospital. Mr. Campbell, a World war veteran and resident of Tallulah for 19 years, had been ill for several months.

Funeral services will be held at the home here Sunday afternoon with Rev. J. Dean Maurer, rector of the Trinity Episcopal church, officiating. Interment will be in Silver Cross cemetery here.

Mr. Campbell is survived by his wife, Mrs. Beatrice M. Campbell, his mother and two sisters.

WHISKY, CIGARS WILL BE HIGHER

(Continued from First Page)

more a quart and straight drinks about 5 cents more apiece.

Beer also may be more expensive by the bottle but probably not by the mug, the tax increasing from the present $6 a barrel to $7. The tax on wines goes up, too, ranging from the increase from 7 to 10 cents on a half pint of sparkling wine or champagne to an increase from 65 cents to $1 a gallon on wines containing between 21 and 24 per cent alcohol.

Christmas perfume, if imported and containing alcohol, is going to be higher also, the tax increasing from the present $4 to $6 a gallon.

There is at least one tax you can put down in your notebook against the day when Uncle Sam confronts you with his income tax bill. The tax on your regular local telephone service is advancing from the present 6 per cent to 10 per cent of the bill. Since it's plainly marked on the bill, the best word is that you can deduct it from your income tax paid by you. (M of the other taxes technically are supposed to be paid by other people.)

The tax on long distance calls and telegrams will be 20 per cent of their cost, instead of the present levy of 5 cents for each 50-cent charge on messages costing more than 24 cents. Leased wire and open line telephone service will draw a levy of 15 per cent instead of 10, as will cable and radio messages.

Taking the train, bus or plane home for Thanksgiving (except a short ride within commuting distance) will involve the payment of 10 per cent of the price of the ticket as tax instead of the present 5 per cent.

Uncle Sam's take on cigarettes will be increased from $7.80 to $8.40 per 1,000. He will extract 6 cents, instead of 4 1-2, per gallon on lubricating oils, levy 25 per cent instead of 10 per cent on the cost of cameras, lenses and photo equipment, and charge 15 per cent instead of 10 on films and plates, including motion picture but excluding X-ray.

KIRKE L. SIMPSON

(Continued from First Page)

resulting from bomb hits indicated they were gasoline laden.

Even more significant of possible tank and plane fuel shortage on the Axis front which could prove a decisive factor when the British offensive reaches its crisis is the site of these recent tanker sinkings. They were caught hugging the Libyan coast and headed for Tobruk, despite the clear and sustained Allied control of the air in that as well as the forward area in Egypt.

The obvious explanation of risking sea passage along the coast to get fuel stores to Rommel's front is that he dared not wait to restock by the much slower land routes across the Libyan desert. Fuel laden truck trains also would be exposed to Allied bombers, although some would get through.

The time element must be vital for Rommel at this stage. Successful Allied air disruption of his sea supply line could leave much of his armor stranded and many of his planes grounded for lack of fuel when the main battle is joined.

To what extent the Egyptian second front is already compelling Hitler to scale down his air strength in Russia is as yet only conjecturable. There have been frequent Russian reports lately, however, that lack of adequate fuel reserves is beginning to show itself in Nazi operations in Russia, possibly due to redoubled efforts to fill Rommel's requirements in Africa before it is too late.

PRODUCTION RATE SHOWS INCREASE

(Continued from First Page)

struction before they turned out a plane was much less than the time taken to construct and bring into operation the first new plants in the war effort."

Over-all munitions production was 7 per cent over August. This showing, not particularly impressive as compared with the 8 per cent August gain over July, was caused by the tapering off of motor vehicles, clothing, medical supplies and other "miscellaneous munitions."

"Large supplies of these now are on hand" Nelson reported, with the result that the "miscellaneous" arms category held steady for the month.

In view of the emphasis on heavier weapons, the report actually presents "a definite improvement" over the August production communique, a WPB spokesman said. Airplanes were up 10 per cent, as against a 5 per cent increase reported in the month previous; ordnance was up 7 per cent as against 3 per cent in the last communique; naval and army shipbuilding went up 22 per cent, compared with a 7 per cent gain in navy construction in August; and merchant ships were up a record-breaking 10 per cent, as against 6 per cent.

Ordnance production, the report stated, "continued to move slowly and unevenly." Tank output advanced 3 per cent and the production of tank guns was ahead of schedule.

Moreover, September was "a good month" for anti-aircraft gun output, some areas turning in excellent records and others showing disappointing results.

Twelve major combat vessels were launched in September, a record better than forecast, "but deliveries of other types of naval vessels did not measure up to expectations." These apparently included small craft for use against submarines.

Brightest spot in the entire program was merchant ship construction. Measured by the value of new construction in shipyards, cargo vessels construction gained 10 per cent over August. In terms of tonnage of vessels delivered it rose 34 per cent and was 12 per cent ahead of forecasts made at the first of the month.

The 92 cargo ships placed in actual service—21 more than in the previous peak month of July—"approached the total output of American merchant shipyards last year," Nelson's report showed.

The report on heavy bombers reflected the new trend toward concentration on harder-hitting weapons mentioned by President Roosevelt recently in his disclosure that the numerical 1942 goals in tanks and planes set in January would not be attained. The president indicated the country would not produce 60,000 planes or 45,000 tanks but would convert the equivalent amount of raw materials into heavier fighting machines.

BRITISH CALMLY WHITTLE NAZIS

(Continued from First Page)

destroying barbed-wire barricades and tank traps.

The progress through Marshal Erwin Rommel's defense in depth necessarily was measured in yards. The British were using artillery on a scale unprecedented in the desert to inflict the maximum damage at minimum casualties.

The Germans and Italians were fighting desperately to hold their positions some 80 miles west of Alexandria because for hundreds of miles behind them there was no place to establish another front so narrow and thus so suitable for compact defense.

Frank L. Martin, Associated Press correspondent at the front, said that though the fighting Friday was somewhat reduced, the thud of bombs and shells together with the blasts of big guns never ceased. Allied planes, he reported, were roaring ceaselessly through the skies. Allied artillery opened up whenever the enemy exposed himself, and prisoners were quoted as saying that British guns were hampering Rommel's movements and causing many casualties.

The sky-ruling R. A. F. and supporting United States, South African and Australian air forces ranged far and wide, smiting the enemy hard at his forward airports, his communication lines and sources of supply such as Crete.

Nine Axis planes were shot down yesterday at the cost of three Allied craft, headquarters said.

United States fighter pilots "engaged in furious dogfights over the battle area yesterday," a United States communique added. One Messerschmitt was downed, others were damaged. There were no American casualties. Medium bombers attacked the Daba airport and other targets, bombed the Maleme airport in Crete and set fires visible for 30 miles at nearby Canea.

Some Nazi dive-bombers attacked the front, but three were shot down and others were damaged and put to flight.

Coupon rationing of gasoline has been begun in Puerto Rico. An extremely critical gasoline situation exists because all petroleum products must be shipped in.

DESTROYER LOST IN SAME ATTACK

(Continued from First Page)

lesser damage while two enemy aircraft carriers were damaged in the engagement.

The personnel of an aircraft carrier ranges from approximately 1,700 listed for the Ranger to 2,100 officers and men for the Lexington and Saratoga. The carriers have approximately 85 planes each aboard.

Meantime, navy spokesmen said, there were no new reports of action in the Solomons where United States soldiers and marines have been defending Henderson airfield on Guadalcanal against Japanese assaults and air and surface craft have been engaging the enemy.

In official quarters here there was a growing belief that a new move by the Japanese navy was imminent, but the focal point for that effort was uncertain.

Knox, in telling a press conference yesterday of the disappearance of the Japanese fighting, transport and supply ships from the Guadalcanal zone, said that while it was known some of the vessels had gone to Japanese bases, he was not sure that all had returned to various ports.

That left the possibility that units of the enemy force which had not returned to base might be reassembling elsewhere for a new try at joining with Japanese land forces in reducing the American defenses at Guadalcanal —or that they might rendezvous with another enemy task force for some fresh assignment.

It was not immediately clear here whether Japanese naval vessels bombed at Buin harbor the night of October 30 by airmen of General MacArthur's forces were components of the fleet that withdrew from the Guadalcanal zone or were units of another force. The MacArthur report mentioned an aircraft carrier and cruisers, usual elements of a task force, in Buin harbor. Buin is northwest of Guadalcanal and is one of the nearest bases to that theater of action.

The withdrawal of the Japanese naval forces which, in addition to aiding in the bombardment of American shore positions, had covered the landing of troops and supplies, apparently has left the Japanese land forces on Guadalcanal dependent on previously landed materiel and men, save for what can be run in under cover of darkness. That situation for the Japanese, it was concluded here, must prevail until enemy sea forces attempt a return appearance.

Both sides have tanks and artillery ashore at Guadalcanal. Navy communiques, with frequent references to successful enemy troop reinforcement operations, have indicated the enemy has a numerical advantage on the island. But constant repair work has kept often bombarded and bombed Henderson field in use and American air power has counterbalanced, in some measure, the Japanese superiority in land power.

With this condition prevailing, Washington waited to see whether the American forces would launch a counter-offensive at the Japanese while the enemy was without a substantial source of additional supplies or whether the Japanese would use their numerical advantage and supplies on hand to renew the assault on the American positions.

9,050 CUT FROM STATE PAY ROLL

(Continued from First Page)

James Monroe Smith found necessary in his weird extravaganza but which the square-shooting General Hodges doesn't need.

"We've done all this without additional taxation on the people. At the outset of my administration, we cut out the sales tax which cost us $6,000,000 a year. We reduced the auto license to $3.00 and cut the ordinary truck license half in two, which cost us $3,000,000; and we cut out entirely the social security tax on the working man, which cost us a million dollars.

"It is true we had to replace the sales tax after two years, but even now the ordinary taxpayers pay less in taxes than they did when I took office. And the return of the sales tax would not have been necessary had not the New Orleans politicians defeated the income tax which I proposed in 1940.

"Politicians for forty years have promised to do away with the spoils system and institute civil service. I, alone, fulfilled that promise. Politicians for many years have promised the merit system for the policemen and firemen of the larger cities. I, alone fulfilled that promise. Politicians for many years have promised civil service for the city of New Orleans. I, alone, fulfilled that promise.

"Thus in two years I have given political freedom to approximately 15,000 state employes, 500 policemen and firemen, 7,500 city employees and approximately 3,000 school bus drivers. Thus I have made independent a total of 26,000 public servants who no longer have to bend the knee to some big-shot politician; who no longer have to worry about the insecurity of their job; who no longer have to tolerate the corruption of crooked politicians. Today I can look out in the faces of 26,000 public employees who are free men and whose souls are their own.

"That, my friends, is what this fight against Sam Jones is all about. I set out to uproot a practice and destroy a system. That I have done. And if you, and those others who have been freed from the spoils system will stand with me in this fight we'll make that victory permanent. And we'll clean up the politics in Louisiana for good."

RUSSIANS GAIN IN STALINGRAD

(Continued from First Page)

where the Germans were trying desperately to reach the approaches to the Georgian military highway leading across the Caucasus mountains.

The communique said the Germans attacked at one point with large infantry forces, supported by 40 tanks and aircraft. The Russians repulsed a number of attacks here, killing about 600 enemy men, but late in the day the Germans "broke into the outskirts of a populated place."

The Soviet communique indicated the Russians had seized the initiative in Stalingrad, where the siege entered its 69th day.

"In the area of Stalingrad our troops beat off enemy attacks in a factory section of the city, and fought battles to improve their positions," the communique said.

Germany's new major offensive on the approaches to the Georgian military road across the Caucasus mountains was meeting fierce Russian resistance but the Soviets acknowledged the Nazis had moved forward, even though slightly.

Even one axis source said that the Russians were reacting strongly in the Stalingrad sector. The Rome radio broadcast that the Soviets had hurled new mass counter attacks against the Germans attacking Stalingrad in the last 24 hours.

So successful was the resilient Red army defense that Gregory Alexandrov, chief of the propaganda department of the Communist party, declared flatly in Pravda:

"The strategic plan of the Germans for 1942 has been upset."

This, he said, envisioned cutting off the armies south of Vorenezh to facilitate the occupation of Stalingrad and the entire Russian south within a few weeks. Then the Germans planned to turn their full fury against Moscow and Britain. He estimated 100 divisions of 1,500,000 men, 2,000 planes and countless tanks and big guns had been thrown into the summer campaign in the south alone in fighting surpassed only by the battle for Moscow last year.

In the Nalchik sector where the enemy had shifted planes and men from the siege of Stalingrad, the outnumbered Russians said their lines held despite repeated attacks.

"Fierce fighting continues," the noon communique said. "All attacks were repelled." The carnage was reported immense and 18 tanks, 20 loaded ammunition trucks and four armored cars were declared destroyed. The successful stand at a village came after three successive retreats.

(The Germans said the Russians were dispersed near Nalchik and an important river was crossed. Further gains were claimed at Stalingrad and Russian attacks south of the city were said to have died away in the wake of great losses. Intense air raids were reported on the Arctic supply port of Murmansk where the Germans sa[id] they destroyed 234 planes in two days, losing but 8.)

The Nalchik offensive was aimed at Ordzhonikidze, 60 miles away at the head of the road which climbs to 16,000 feet through the snow clad mountains. A previous German offensive farther east at Mozdok in the Terek valley had been halted for two months and worn-out by Russian attrition.

The Russians admitted Friday they had been forced back across a water barrier—possibly the Ardon river, a tributary of the Terek. This would place the Germans within 40 miles of Ordzhonikidze.

A sure reminder that winter had taken command on the central front before Moscow was found in a Russian order to its army there to put on winter uniforms.

BIRTHS

Mr. and Mrs. T. G. Head, Harrisonburg, announce the birth of a son October 30 at the St. Francis sanitarium.

Mr. and Mrs. V. L. Hobgood, 616 Standifer street, announce the birth of a daughter at the St. Francis sanitarium, October 30.

Mr. and Mrs. D. S. Quinn, 409 Calypso, announce the birth of a son October 25 at the St. Francis sanitarium.

Mr. and Mrs. T. N. Pulley, Jr., Oak Grove, announce the birth of a daughter, Donna Gail, October 26.

Mr. and Mrs. R. E. Poole, Route 2, Monroe, announce the birth of a son October 27 at the St. Francis sanitarium.

Mr. and Mrs. Calvin Mann, Route 4, West Monroe, announce the birth of a daughter October 27 at the St. Francis sanitarium.

Mr. and Mrs. C. B. Smith, 503 Hilton, announce the birth of a daughter October 29 at the St. Francis Sanitarium.

Mr. and Mrs. Phillip Dosher, Kilbourne, announce the birth of a daughter, Phillis Clara.

Mr. and Mrs. C. C. Wallace, 401 Breard, announce the birth of a son October 26 at the St. Francis sanitarium.

There are 14,000 individual pieces in a light tank.

Help Kidneys If Back Aches

Do you feel older than you are or suffer from Getting Up Nights, Backache, Nervousness, Leg Pains, Dizziness, Swollen Ankles, Rheumatic Pains, Burning, scanty or frequent passages? If so, remember that your Kidneys are vital to your health and that these symptoms may be due to non-organic and non-systemic Kidney and Bladder troubles—in such cases Cystex (a physician's prescription) usually gives prompt and joyous relief by helping the Kidneys flush out poisonous excess acids and wastes. You have everything to gain and nothing to lose in trying Cystex. An iron-clad guarantee assures a refund of your money on return of empty package unless fully satisfied. Don't delay. Get Cystex (Siss-tex) from your druggist today. Only 35c.

Cystex Helps Flush Kidneys

The modern miracle wall finish Kem-Tone
DRIES IN 1 HOUR · IT'S WASHABLE ONE COAT COVERS
$2.98 Gal.
DEALER MASSEY SERVICE STATION
820 Jackson Phone 603

Kem-Tone
$2.98 GALLON PASTE FORM 98¢ QUART
One gallon Kem-Tone paste makes 1½ gals. Kem-Tone finish.
Dealer E. R. KIPER Hardware & Supply Co., Inc.
116 DeSiard Phone 2852

Kem-Tone TRADE MARK Reg. U.S. Pat. Off.
$2.98 GALLON PASTE FORM 98¢ QUART
One gallon Kem-Tone paste makes 1½ gals. Kem-Tone finish.
Tyner-Petrus Co.
Dealer—West Monroe
311 Trenton Phone 2660

ONE GALLON "DOES" AN AVERAGE ROOM!
The modern miracle wall finish Kem-Tone
$2.98 gal.
DEALER HOME APPLIANCE CO.
101 N. Grand Phone 4260

Kem-Tone
DRIES IN 1 HOUR · ITS WASHABLE ONE COAT COVERS
$2.98 PER GALLON CONCENTRATED PASTE FORM 98¢ A QUART
KEYSTONE PAINT & DECORATING CO.
Dealer
109 N. Grand St. Phone 1018

Just roll it over WALLPAPER!
NO MUSS! THIN WITH WATER!
ONE COAT COVERS!
NO FUSS! COVERS WALLPAPER!
NO BOTHER! WASHES EASILY!
Kem-Tone Reg. U.S. Pat. Off. TRADE MARK MIRACLE WALL FINISH
$2.98 GALLON PASTE FORM 98¢ QUART
One gallon Kem-Tone paste makes 1½ gals. Kem-Tone finish.
ONE COAT COVERS WALLPAPER, painted walls, wallboard, basement walls.
APPLIES EASILY with a wide brush or with the Kem-Tone Roller-Koater.
DRIES IN ONE HOUR.
ONE GALLON DOES THE AVERAGE ROOM.
JUST ROLL IT ON WITH THE NEW Kem-Tone ROLLER-KOATER 89¢
See an actual demonstration of Kem-Tone at our store!

Best House Paint Value!
MORE homes are painted with Sherwin-Williams SWP than with any other brand of paint! Why? Simply because in SWP House Paint beauty, protection and economy combine to give you the most in real, honest-to-goodness paint for every cent you spend per gallon. Ask us for a free color card.
$3.24 Per Gal.
SHERWIN-WILLIAMS SWP HOUSE PAINT

For Beautiful Floors!
Here's a floor enamel that's "Made to Walk On". For wood, linoleum, cement floors. Easy to apply. Dries hard overnight. Lovely colors!
$1.25 Qt.
SHERWIN-WILLIAMS FLOOR ENAMEL

For Kitchens, Bathrooms
The ideal finish for kitchen and bathroom walls and for woodwork throughout yourhome. Amazingly washable! In many lustrous colors and tints.
$1.25 Qt
SHERWIN-WILLIAMS SEMI-LUSTRE WALL FINISH

COVER THE EARTH
SHERWIN-WILLIAMS
109 Catalpa St.
Phone 4545

Announcement!
BY
COOPERATIVE DAIRIES

We wish to thank our friends for their patronage — and to assure them that home service will be resumed when transportation curtailments no longer exist.

Cooperative Dairies Products
MAY BE OBTAINED
AT THE PLANT 2407 South Grand Street

And at the Following Dealers:

CITY OF MONROE
Frank Ticheli
Faulk Brothers
Community Stores
Messina Grocery
Craven's Grocery
South Second St. Grocery
Jerome Danna
Joe Joseph
Live and Let Live
Embry's Fish Market
Spatafora's Grocery
Jitney Jungle No. 7
Jitney Jungle No. 10
Quality Grocery
Serv-U Grocery
Brice's Grocery
Consumers' Grocery
Soloman's Grocery
Hamilton's Grocery
Joe Fontana
Little Gem
Hines' Grocery
Roy's Grocery
Ross Ladart
B. Miano
Southside Grocery
Cicero Grocery
Smart's Grocery
Kitchen's Grocery
Eureka No. 2
Lovers Lane Pharmacy
Railroad Avenue Grocery
United Produce Fruit Stand
Monroe Candy Company
Lena Cascio Grocery
Medica Grocery
Lacara Grocery
Moore Grocery
Gullando Grocery
Jones' Grocery
Tip Top Grocery
Monroe Curb Market
McHenry's Grocery
Breard's Grocery
Humphries Grocery
Ellerbe Grocery
Elliott Grocery
Gallaspy Grocery
Ticheli Grocery
Long Grocery
Parice Grocery
Simmons Grocery

WEST MONROE
Blackwell Grocery
Register's Grocery
Carey Holmes
Christian Grocery
Feazel Courts
Whitlock Grocery
Fairway Grocery
7th St. Grocery
West Monroe Produce Stand
Hatchells' Grocery
Caldwell Brothers
Eureka No. 1
E & P Grocery
Dad Cowell's Stand
Corner Grocery
Marino Grocery
Smiley's Place
Ideal Cafe
Davis Grocery
Adams Grocery
Allen's Grocery
Zagone Grocery
Fruit & Produce Stand

These Cooperative Dealers Will Appreciate Your Patronage

CALLS ON U. S. TO INVESTIGATE

(Continued from First Page)

been "calling" the votes as he removed them from each box, wrapped his right hand in a handkerchief and picked ballots from the box by a corner of the ballot to prevent spoiling fingerprints which might have been made.

At the request of attorneys for McKenzie, the count was stopped shortly after noon for a brief recess until Louis Meek, former fingerprint expert of the Monroe police department, could be summoned. Meek, however, said he did not have the equipment to photograph the ballots for prints, and it was then that Judge Voelker asked that federal authorities be asked to investigate the case.

Judge Voelker adjourned the hearing until Tuesday. Monday is a legal holiday. Five of the contested boxes have been counted. Mills questioned 10 boxes in Jackson, Ouachita, Richland and Catahoula parishes. In his answer McKenzie cited 18 boxes in various parishes of the district for recount.

During the course of yesterday's examination of the ballots Judge Voelker remarked that a number of the ballots were so folded that they could not have been inserted in the box through the slot at the top. He selected 11 ballots which he said were folded only once and which he said were in this category, and upon examination discovered that all the ballots were marked for Mills.

The box under examination was the second in which a complete reversal of vote had been discovered. Another box examined from Ward 2 Precinct 2 of the same parish showed 118 votes for Mills and 14 for McKenzie whereas the official tabulation had given 104 for McKenzie and 28 for Mills. Eighty-four voters examined reported they voted for McKenzie and 24 said they had voted for Mills.

The ballots in Ward 2, Precinct 3, examined yesterday before the Precinct 4 box was opened, showed the same as the official tabulation, McKenzie 131, Mills 24. This was one of the boxes Mills had questioned.

The boxes all were stored in the Jackson parish courthouse at Jonesboro after the commissioners had certified results on tally sheets sent to Baton Rouge for the official count. The boxes remained there until brought here by court order.

The voters who testified Friday were instructed by Judge Voelker that they were not required to reveal how they voted but none refused.

HIGH COURT DENIES WRITS IN VOTE SUIT

NEW ORLEANS, Oct. 31.—(AP)—The Louisiana supreme court Saturday denied writs which would have stayed the counting of votes in contested boxes in a suit brought by Representive Newt V. Mills, of the fifth congressional district, defeated in the Oct. 1 run-off by Charles E. McKenzie.

The high court held that while the grounds on which writs were asked in behalf of McKenzie were good, nothing could be accomplished by its action since a hearing could not be conducted before the election Tuesday.

McKenzie contended that Mills had not filed his election contest suit within two days after promulgation of the vote as required by the law. Mills, he maintained, had not filed his action until 12 hours after the time limit had expired.

DEATHS

J. R. MOUTON

J. R. Mouton, 75, formerly of Lake Arthur, La., died in a Monroe hospital, late Friday. The body was taken to Lake Arthur where the funeral will be held Monday.

He is survived by his wife; three sons and two daughters: A. R. Mouton, Little Rock, Ark.; J. S. Mouton, Jennings, La.; J. R. Mouton, West Monroe; Mrs. W. D. Robinett, Abbeville, La.; Mrs. E. R. Norris, West Monroe; and the following grandchildren, Kramer Dale and Gladden Loree Norris, Rita Joy Mouton, and Wanda Lou Mouton.

ROBERT T. CAMPBELL

TALLULAH, La., Oct. 31.—(Special)—Robert T. Campbell, 46, manager of the Service Motor company here, died Saturday morning in a Gulfport, Miss., hospital. Mr. Campbell, a World war veteran and resident of Tallulah for 19 years, had been ill for several months.

Funeral services will be held at the home here Sunday afternoon with Rev. J. Dean Maurer, rector of the Trinity Episcopal church, officiating. Interment will be in Silver Cross cemetery here.

Mr. Campbell is survived by his wife, Mrs. Beatrice M. Campbell, his mother and two sisters.

WHISKY, CIGARS WILL BE HIGHER

(Continued from First Page)

more a quart and straight drinks about 5 cents more apiece.

Beer also may be more expensive by the bottle but probably not by the mug, the tax increasing from the present $6 a barrel to $7. The tax on wines goes up, too, ranging from the increase from 7 to 10 cents on a half pint of sparkling wine or champagne to an increase from 65 cents to $1 a gallon on wines containing between 21 and 24 per cent alcohol.

Christmas perfume, if imported and containing alcohol, is going to be higher also, the tax increasing from the present $4 to $6 a gallon.

There is at least one tax you can put down in your notebook against the day when Uncle Sam confronts you with his income tax bill. The tax on your regular local telephone service is advancing from the present 6 per cent to 10 per cent of the bill. Since it's plainly marked on the bill, the best word is that you can deduct it from your income tax paid by you. (M of the other taxes technically are supposed to be paid by other people.)

The tax on long distance calls and telegrams will be 20 per cent of their cost, instead of the present levy of 5 cents for each 50-cent charge on messages costing more than 24 cents. Leased wire and open line telephone service will draw a levy of 15 per cent instead of 10, as will cable and radio messages.

Taking the train, bus or plane home for Thanksgiving (except a short ride within commuting distance) will involve the payment of 10 per cent of the price of the ticket as tax instead of the present 5 per cent.

Uncle Sam's take on cigarettes will be increased from $7.80 to $8.40 per 1,000. He will extract 6 cents, instead of 4 1-2, per gallon on lubricating oils, levy 25 per cent instead of 10 per cent on the cost of cameras, lenses and photo equipment, and charge 15 per cent instead of 10 on films and plates, including motion picture but excluding X-ray.

KIRKE L. SIMPSON

(Continued from First Page)

resulting from bomb hits indicated they were gasoline laden.

Even more significant of possible tank and plane fuel shortage on the Axis front which could prove a decisive factor when the British offensive reaches its crisis is the site of these recent tanker sinkings. They were caught hugging the Libyan coast and headed for Tobruk, despite the clear and sustained Allied control of the air in that as well as the forward area in Egypt.

The obvious explanation of risking sea passage along the coast to get fuel stores to Rommel's front is that he dared not wait to restock by the much slower land routes across the Libyan desert. Fuel laden truck trains also would be exposed to Allied bombers, although some would get through.

The time element must be vital for Rommel at this stage. Successful Allied air disruption of his sea supply line could leave much of his armor stranded and many of his planes grounded for lack of fuel when the main battle is joined.

To what extent the Egyptian second front is already compelling Hitler to scale down his air strength in Russia is as yet only conjecturable. There have been frequent Russian reports lately, however, that lack of adequate fuel reserves is beginning to show itself in Nazi operations in Russia, possibly due to redoubled efforts to fill Rommel's requirements in Africa before it is too late.

PRODUCTION RATE SHOWS INCREASE

(Continued from First Page)

struction before they turned out a plane was much less than the time taken to construct and bring into operation the first new plants in the war effort."

Over-all munitions production was 7 per cent over August. This showing, not particularly impressive as compared with the 8 per cent August gain over July, was caused by the tapering off of motor vehicles, clothing, medical supplies and other "miscellaneous munitions."

"Large supplies of these now are on hand" Nelson reported, with the result that the "miscellaneous" arms category held steady for the month.

In view of the emphasis on heavier weapons, the report actually presents "a definite improvement" over the August production communique, a WPB spokesman said. Airplanes were up 10 per cent, as against a 5 per cent increase reported in the month previous; ordnance was up 7 per cent as against 3 per cent in the last communique; naval and army shipbuilding went up 22 per cent, compared with a 7 per cent gain in navy construction in August; and merchant ships were up a record-breaking 10 per cent, as against 6 per cent.

Ordnance production, the report stated, "continued to move slowly and unevenly." Tank output advanced 3 per cent and the production of tank guns was ahead of schedule.

Moreover, September was "a good month" for anti-aircraft gun output, some areas turning in excellent records and others showing disappointing results.

Twelve major combat vessels were launched in September, a record better than forecast, "but deliveries of other types of naval vessels did not measure up to expectations." These apparently included small craft for use against submarines.

Brightest spot in the entire program was merchant ship construction. Measured by the value of new construction in shipyards, cargo vessels construction gained 10 per cent over August. In terms of tonnage of vessels delivered it rose 34 per cent and was 12 per cent ahead of forecasts made at the first of the month.

The 92 cargo ships placed in actual service—21 more than in the previous peak month of July—"approached the total output of American merchant shipyards last year," Nelson's report showed.

The report on heavy bombers reflected the new trend toward concentration on harder-hitting weapons mentioned by President Roosevelt recently in his disclosure that the numerical 1942 goals in tanks and planes set in January would not be attained. The president indicated the country would not produce 60,000 planes or 45,000 tanks but would convert the equivalent amount of raw materials into heavier fighting machines.

BRITISH CALMLY WHITTLE NAZIS

(Continued from First Page)

destroying barbed-wire barricades and tank traps.

The progress through Marshal Erwin Rommel's defense in depth necessarily was measured in yards. The British were using artillery on a scale unprecedented in the desert to inflict the maximum damage at minimum casualties.

The Germans and Italians were fighting desperately to hold their positions some 80 miles west of Alexandria because for hundreds of miles behind them there was no place to establish another front so narrow and thus so suitable for compact defense.

Frank L. Martin, Associated Press correspondent at the front, said that though the fighting Friday was somewhat reduced, the thud of bombs and shells together with the blasts of big guns never ceased. Allied planes, he reported, were roaring ceaselessly through the skies. Allied artillery opened up whenever the enemy exposed himself, and prisoners were quoted as saying that British guns were hampering Rommel's movements and causing many casualties.

The sky-ruling R. A. F. and supporting United States, South African and Australian air forces ranged far and wide, smiting the enemy hard at his forward airports, his communication lines and sources of supply such as Crete.

Nine Axis planes were shot down yesterday at the cost of three Allied craft, headquarters said.

United States fighter pilots "engaged in furious dogfights over the battle area yesterday," a United States communique added. One Messerschmitt was downed, others were damaged. There were no American casualties. Medium bombers attacked the Daba airport and other targets, bombed the Maleme airport in Crete and set fires visible for 30 miles at nearby Canea.

Some Nazi dive-bombers attacked the front, but three were shot down and others were damaged and put to flight.

Coupon rationing of gasoline has been begun in Puerto Rico. An extremely critical gasoline situation exists because all petroleum products must be shipped in.

DESTROYER LOST IN SAME ATTACK

(Continued from First Page)

lesser damage while two enemy aircraft carriers were damaged in the engagement.

The personnel of an aircraft carrier ranges from approximately 1,700 listed for the Ranger to 2,100 officers and men for the Lexington and Saratoga. The carriers have approximately 85 planes each aboard.

Meantime, navy spokesmen said, there were no new reports of action in the Solomons where United States soldiers and marines have been defending Henderson airfield on Guadalcanal against Japanese assaults and air and surface craft have been engaging the enemy.

In official quarters here there was a growing belief that a new move by the Japanese navy was imminent, but the focal point for that effort was uncertain.

Knox, in telling a press conference yesterday of the disappearance of the Japanese fighting, transport and supply ships from the Guadalcanal zone, said that while it was known some of the vessels had gone to Japanese bases, he was not sure that all had returned to various ports.

That left the possibility that units of the enemy force which had not returned to base might be reassembling elsewhere for a new try at joining with Japanese land forces in reducing the American defenses at Guadalcanal—or that they might rendezvous with another enemy task force for some fresh assignment.

It was not immediately clear here whether Japanese naval vessels bombed at Buin harbor the night of October 30 by airmen of General MacArthur's forces were components of the fleet that withdrew from the Guadalcanal zone or were units of another force. The MacArthur report mentioned an aircraft carrier and cruisers, usual elements of a task force, in Buin harbor. Buin is northwest of Guadalcanal and is one of the nearest bases to that theater of action.

The withdrawal of the Japanese naval forces which, in addition to aiding in the bombardment of American shore positions, had covered the landing of troops and supplies, apparently has left the Japanese land forces on Guadalcanal dependent on previously landed materiel and men, save for what can be run in under cover of darkness. That situation for the Japanese, it was concluded here, must prevail until enemy sea forces attempt a return appearance.

Both sides have tanks and artillery ashore at Guadalcanal. Navy communiques, with frequent references to successful enemy troop reinforcement operations, have indicated the enemy has a numerical advantage on the island. But constant repair work has kept often bombarded and bombed Henderson field in use and American air power has counterbalanced, in some measure, the Japanese superiority in land power.

With this condition prevailing, Washington waited to see whether the American forces would launch a counter-offensive at the Japanese while the enemy was without a substantial source of additional supplies or whether the Japanese would use their numerical advantage and supplies on hand to renew the assault on the American positions.

9,050 CUT FROM STATE PAY ROLL

(Continued from First Page)

James Monroe Smith found necessary in his weird extravaganza but which the square-shooting General Hodges doesn't need.

"We've done all this without additional taxation on the people. At the outset of my administration, we cut out the sales tax which cost us $6,000,000 a year. We reduced the auto license to $3.00 and cut the ordinary truck license half in two, which cost us $3,000,000; and we cut out entirely the social security tax on the working man, which cost us a million dollars.

"It is true we had to replace the sales tax after two years, but even now the ordinary taxpayers pay less in taxes than they did when I took office. And the return of the sales tax would not have been necessary had not the New Orleans politicians defeated the income tax which I proposed in 1940.

"Politicians for forty years have promised to do away with the spoils system and institute civil service. I, alone, fulfilled that promise. Politicians for many years have promised the merit system for the policemen and firemen of the larger cities. I, alone fulfilled that promise. Politicians for many years have promised civil service for the city of New Orleans. I, alone, fulfilled that promise.

"Thus in two years I have given political freedom to approximately 15,000 state employes, 500 policemen and firemen, 7,500 city employees and approximately 3,000 school bus drivers. Thus I have made independent a total of 26,000 public servants who no longer have to bend the knee to some big-shot politician; who no longer have to worry about the insecurity of their job; who no longer have to tolerate the corruption of crooked politicians. Today I can look out in the faces of 26,000 public employees who are free men and whose souls are their own.

"That, my friends, is what this fight against Sam Jones is all about. I set out to uproot a practice and destroy a system. That I have done. And if you, and those others who have been freed from the spoils system will stand with me in this fight we'll make that victory permanent. And we'll clean up the politics in Louisiana for good."

RUSSIANS GAIN IN STALINGRAD

(Continued from First Page)

where the Germans were trying desperately to reach the approaches to the Georgian military highway leading across the Caucasus mountains.

The communique said the Germans attacked at one point with large infantry forces, supported by 40 tanks and aircraft. The Russians repulsed a number of attacks here, killing about 600 enemy men, but late in the day the Germans "broke into the outskirts of a populated place."

The Soviet communique indicated the Russians had seized the initiative in Stalingrad, where the siege entered its 69th day.

"In the area of Stalingrad our troops beat off enemy attacks in a factory section of the city, and fought battles to improve their positions," the communique said.

Germany's new major offensive on the approaches to the Georgian military road across the Caucasus mountains was meeting fierce Russian resistance but the Soviets acknowledged the Nazis had moved forward, even though slightly.

Even one axis source said that the Russians were reacting strongly in the Stalingrad sector. The Rome radio broadcast that the Soviets had hurled new mass counter attacks against the Germans attacking Stalingrad in the last 24 hours.

So successful was the resilient Red army defense that Gregory Alexandrov, chief of the propaganda department of the Communist party, declared flatly in Pravda:

"The strategic plan of the Germans for 1942 has been upset."

This, he said, envisioned cutting off the armies south of Vorenezh to facilitate the occupation of Stalingrad and the entire Russian south within a few weeks. Then the Germans planned to turn their full fury against Moscow and Britain. He estimated 100 divisions of 1,500,000 men, 2,000 planes and countless tanks and big guns had been thrown into the summer campaign in the south alone in fighting surpassed only by the battle for Moscow last year.

In the Nalchik sector where the enemy had shifted planes and men from the siege of Stalingrad, the outnumbered Russians said their lines held despite repeated attacks.

"Fierce fighting continues," the noon communique said. "All attacks were repelled." The carnage was reported immense and 18 tanks, 20 loaded ammunition trucks and four armored cars were declared destroyed. The successful stand at a village came after three successive retreats.

(The Germans said the Russians were dispersed near Nalchik and an important river was crossed. Further gains were claimed at Stalingrad and Russian attacks south of the city were said to have died away in the wake of great losses. Intense air raids were reported on the Arctic supply port of Murmansk where the Germans sa[id] they destroyed 234 planes in two days losing but 8.)

The Nalchik offensive was aimed at Ordzhonikidze, 60 miles away at the head of the road which climbs to 16,000 feet through the snow clad mountains. A previous German offensive farther east at Mozdok in the Terek valley had been halted for two months and worn-out by Russian attrition.

The Russians admitted Friday they had been forced back across a water barrier—possibly the Ardon river, a tributary of the Terek. This would place the Germans within 40 miles of Ordzhonikidze.

A sure reminder that winter had taken command on the central front before Moscow was found in a Russian order to its army there to put on winter uniforms.

BIRTHS

Mr. and Mrs. T. G. Head, Harrisonburg, announce the birth of a son October 30 at the St. Francis sanitarium.

Mr. and Mrs. V. L. Hobgood, 616 Standifer street, announce the birth of a daughter at the St. Francis sanitarium, October 30.

Mr. and Mrs. D. S. Quinn, 409 Calypso, announce the birth of a son October 25 at the St. Francis sanitarium.

Mr. and Mrs. T. N. Pulley, Jr., Oak Grove, announce the birth of a daughter, Donna Gail, October 26.

Mr. and Mrs. R. E. Poole, Route 2, Monroe, announce the birth of a son October 27 at the St. Francis sanitarium.

Mr. and Mrs. Calvin Mann, Route 4, West Monroe, announce the birth of a daughter October 27 at the St. Francis sanitarium.

Mr. and Mrs. C. B. Smith, 503 Hilton, announce the birth of a daughter October 29 at the St. Francis Sanitarium.

Mr. and Mrs. Phillip Dosher, Kilbourne, announce the birth of a daughter, Phillis Clara.

Mr. and Mrs. C. C. Wallace, 401 Breard, announce the birth of a son October 26 at the St. Francis sanitarium.

There are 14,000 individual pieces in a light tank.

Help Kidneys If Back Aches

Do you feel older than you are or suffer from Getting Up Nights, Backache, Nervousness, Leg Pains, Dizziness, Swollen Ankles, Rheumatic Pains, Burning, scanty or frequent passages? If so, remember that your Kidneys are vital to your health and that these symptoms may be due to non-organic and non-systemic Kidney and Bladder troubles—in such cases Cystex (a physician's prescription) usually gives prompt and joyous relief by helping the Kidneys flush out poisonous excess acids and wastes. You have everything to gain and nothing to lose in trying Cystex. An iron-clad guarantee assures a refund of your money on return of empty package unless fully satisfied. Don't delay. Get Cystex (Siss-tex) from your druggist today. Only 35c.

Cystex Helps Flush Kidneys

Kem-Tone

$2.98 Gal.

DEALER
MASSEY SERVICE STATION
320 Jackson Phone 603

Kem-Tone

$2.98 GALLON PASTE FORM 98¢ QUART

One gallon Kem-Tone paste makes 1½ gals. Kem-Tone finish.

Dealer
E. R. KIPER
Hardware & Supply Co., Inc.
116 DeSiard Phone 2852

Kem-Tone

$2.98 GALLON PASTE FORM 98¢ QUART

One gallon Kem-Tone paste makes 1½ gals. Kem-Tone finish.

Tyner-Petrus Co.
Dealer—West Monroe
311 Trenton Phone 2660

ONE GALLON "DOES" AN AVERAGE ROOM!

$2.98 gal.

DEALER
HOME APPLIANCE CO.
101 N. Grand Phone 4260

Kem-Tone

$2.98 PER GALLON CONCENTRATED PASTE FORM 98¢ A QUART

KEYSTONE PAINT & DECORATING CO.
Dealer
109 N. Grand St. Phone 1618

Just roll it over WALLPAPER!

NO MUSS! THIN WITH WATER!

NO FUSS! COVERS WALLPAPER!

NO BOTHER! WASHES EASILY!

ONE COAT COVERS!

Kem-Tone TRADE MARK Reg. U.S. Pat. Off. MIRACLE WALL FINISH

$2.98 GALLON PASTE FORM 98¢ QUART

One gallon Kem-Tone paste makes 1½ gals. Kem-Tone finish.

ONE COAT COVERS WALLPAPER, painted walls, wallboard, basement walls.

APPLIES EASILY with a wide brush or with the Kem-Tone Roller-Koater.

DRIES IN ONE HOUR.

ONE GALLON DOES THE AVERAGE ROOM.

JUST ROLL IT ON WITH THE NEW Kem-Tone ROLLER-KOATER 89¢

See an actual demonstration of Kem-Tone at our store!

Best House Paint Value!

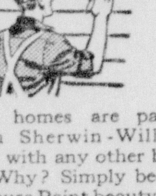

MORE homes are painted with Sherwin-Williams SWP than with any other brand of paint! Why? Simply because in SWP House Paint beauty, protection and economy combine to give you the most in real, honest-to-goodness paint for every cent you spend per gallon. Ask us for a free color card.

$3.24 Per Gal.

SHERWIN-WILLIAMS SWP HOUSE PAINT

For Beautiful Floors!

Here's a floor enamel that's "Made to Walk On". For wood, linoleum, cement floors. Easy to apply. Dries hard overnight. Lovely colors!

$1.25 Qt.

SHERWIN-WILLIAMS FLOOR ENAMEL

For Kitchens, Bathrooms

The ideal finish for kitchen and bathroom walls and for woodwork throughout your home. Amazingly washable! In many lustrous colors and tints.

$1.25 Qt

SHERWIN-WILLIAMS SEMI-LUSTRE WALL FINISH

SHERWIN-WILLIAMS
109 Catalpa St.
Phone 4545

Announcement!

BY

COOPERATIVE DAIRIES

We wish to thank our friends for their patronage — and to assure them that home service will be resumed when transportation curtailments no longer exist.

Cooperative Dairies Products

MAY BE OBTAINED

AT THE PLANT 2407 South Grand Street

And at the Following Dealers:

CITY OF MONROE
Frank Ticheli
Faulk Brothers
Community Stores
Messina Grocery
Craven's Grocery
South Second St. Grocery
Jerome Danna
Joe Joseph
Live and Let Live
Embry's Fish Market
Spatafora's Grocery
Jitney Jungle No. 7
Jitney Jungle No. 10
Quality Grocery
Serv-U Grocery
Brice's Grocery
Consumers' Grocery
Soloman's Grocery
Hamilton's Grocery
Joe Fontana
Little Gem
Hines' Grocery
Roy's Grocery
Ross Ladart
B. Miano
Southside Grocery
Cicero Grocery
Smart's Grocery
Kitchen's Grocery
Eureka No. 2
Lovers Lane Pharmacy
Railroad Avenue Grocery
United Produce Fruit Stand
Monroe Candy Company
Lena Cascio Grocery
Medica Grocery
Lacara Grocery
Moore Grocery
Gullando Grocery
Jones' Grocery
Tip Top Grocery
Monroe Curb Market
McHenry's Grocery
Breard's Grocery
Humphries Grocery
Ellerbe Grocery
Elliott Grocery
Gallaspy Grocery
Ticheli Grocery
Long Grocery
Parice Grocery
Simmons Grocery

WEST MONROE
Blackwell Grocery
Register's Grocery
Carey Holmes
Christian Grocery
Feazel Courts
Whitlock Grocery
Fairway Grocery
7th St. Grocery
West Monroe Produce Stand
Hatchells' Grocery
Caldwell Brothers
Eureka No. 1
E & P Grocery
Dad Cowell's Stand
Corner Grocery
Marino Grocery
Smiley's Place
Ideal Cafe
Davis Grocery
Adams Grocery
Allen's Grocery
Zagone Grocery
Fruit & Produce Stand

These Cooperative Dealers Will Appreciate Your Patronage

SOCIETY SECTION

Monroe Morning World
Sunday, November 1, 1942

Lieutenant James Sparks, home on leave of absence from the United States navy air corps, is seen with Mrs. Sparks and their son, James Jr., in their home on Island drive. They formed a family party motoring last week to Jacksonville, Fla., where Lieutenant Sparks will be stationed for several months. Lower left.

Ensign Benton Holt, Jr., and his attractive bride, the former Miss Barbara Bonner of Baton Rouge, are enjoying a week's visit in the home of Ensign Holt's parents, Mr. and Mrs. B. M. Holt, on Sabine avenue. Upper right.

Miss Mary Louise Fudickar, daughter of Mr. and Mrs. Fred Fudickar, will become the bride of Mr. Benjamin Skinner Pace, son of Mrs. W. H. Pace and the late Major Pace of Raleigh, N. C., on November 25 at Grace Episcopal church. Lower right.

SOCIETY SECTION

Monroe Morning World
Sunday, November 1, 1942

Lieutenant James Sparks, home on leave of absence from the United States navy air corps, is seen with Mrs. Sparks and their son, James Jr., in their home on Island drive. They formed a family party motoring last week to Jacksonville, Fla., where Lieutenant Sparks will be stationed for several months. Lower left.

Ensign Benton Holt, Jr., and his attractive bride, the former Miss Barbara Bonner of Baton Rouge, are enjoying a week's visit in the home of Ensign Holt's parents, Mr. and Mrs. B. M. Holt, on Sabine avenue. Upper right.

Miss Mary Louise Fudickar, daughter of Mr. and Mrs. Fred Fudickar, will become the bride of Mr. Benjamin Skinner Pace, son of Mrs. W. H. Pace and the late Major Pace of Raleigh, N. C., on November 25 at Grace Episcopal church. Lower right.

Engagement Of Mary Louise Fudickar To Benjamin Skinner Pace Announced

Wedding Ceremony To Be Held November 25

Young Couple Will Be United In Evening Rites At Grace Church Here

The affectionate and sincere interest of friends in this section of the state is centered in the announcement made by Mr. and Mrs. Frederick Fudickar of this city of the engagement and approaching marriage of their daughter, Mary Louise, to Benjamin Skinner Pace, son of Mrs. W. H. Pace and the late Major W. H. Pace of Raleigh, N. C.

The wedding, of widespread interest, will be of wartime simplicity yet not lacking in all the lovely details. It will take place November 25 at Grace church here at eight o'clock in the evening with the rector, Rev. Edward F. Hayward, officiating.

Miss Fudickar, charming and popular member of the younger set, is a graduate of the Ouachita Parish high school, Stephens college, Columbia, Mo., and Northwestern university, Evanston, Ill. She is a member of Beta Epsilon Phi, honorary radio sorority, Phi Beta, honorary speech and music sorority and Delta Delta Delta, national social sorority. Miss Fudickar has been a prominent figure in Little Theatre circles in this city since graduating from college. She is now serving on the board of directors. She is a member of the Junior Charity club and Spinsters club.

For the past year Miss Fudickar has been instructor of speech at the Ouachita Parish high school.

Mr. Pace is a graduate of the Chevy Chase high school, Bethesda, Md., and a graduate of North Carolina State college, with a degree in chemical engineering. He is a member of Tau Beta Pi, honorary engineering fraternity, Gold Chain, honorary leadership fraternity, and the Blue Key. He is also a member of Phi Betta Phi, honorary scholastic fraternity, and Gamma Sigma Epsilon, honorary chemical fraternity.

Mr. Pace has acquired a wide circle of friends since taking up residence in this city. He is associated with the Commercial Solvents corporation at Dixie Ordnance works, Sterlington.

Literature Club Meets With Mrs. Heidenreich

Members of the Current Literature club were delightfully entertained in the home of Mrs. G. M. Heidenreich. The Current event subject given by Mrs. Harmon, was "General Marshall." "Tap Roots," a novel by James Street was prepared by Mrs. Leon Dennis, and reviewed by Mrs. Earl Stovall.

"Tap Roots" is a novel of an anti-slavery section of Mississippi from 1858 to 1865. The familiar events of the Civil war play a relatively small part in this novel. Mainly it is a story of the Dabneys, who were rich planters in Lebanon, Miss. The theme is drawn from history, and some of the chief characters had actual patterns. Hoab Dabney was suggested by Newton Knight, founder of the Free State of Jones. The flashing Keith Alexander was drawn from Alexander Keith McClung, a famous duelist and man of mystery who rejoiced in the nickname, Black Knight of Vengeance. Northern readers, at least, will find unexpected matters of greater interest in this chronicle of the Free State of Jones. There was a Free State of Jones, according to Mr. Street, in Jones county, Miss., about where he places his Free State of Lebanon.

An interesting article, "Air Power," was given by Mrs. W. O. Webb.

Refreshments were served by the hostess to the following members and guests: Mrs. R. L. Conaway, Mrs. Louis Peters, Mrs. J. M. Menefee, Mrs. Earl Stovall, Mrs. Mike John, Jr., Mrs. Harmon Harris, Mrs. R. F. Seiler, Mrs. W. O. Webb and Mrs. James Voorhoff.

Mrs. Emma Michie of Lake Charles, accompanied by Mrs. L. P. Vincent, Mrs. Ben Grubbes and Mrs. N. W. Reed, was a visitor in the city last week. Mrs. Michie is serving on the war bond board.

Do You Want LONGER HAIR

Just try this SYSTEM on your HAIR 7 days and see if you are really enjoying the pleasure of LONGER HAIR that so often captures Love and Romance.

Hair Gets Longer

when SCALP and HAIR conditions are normal and the dry, brittle, breaking off hair can be retarded. it has a chance to get longer and much more beautiful. Just try the JUELENE SYSTEM 7 days and let your mirror prove results. Send $1.00, (if C.O.D. —postage extra). Fully guaranteed. Money back if not delighted. Write to JUEL CO., 3724 N. Clark St. Dept. CHICAGO, ILL.

SEARCH for COLOUR to MATCH this ACTIVE ERA

ENDED WITH

$3.95 to $6.00

A beautiful, rich, mellow, hand-stained look in shoes that will blend right in with the simpler, classic modes for Fall. Many-purpose styles so necessary in the active new life you're leading. ANTIQUE for Fall—wear it with most everything!

X-Ray Fittings Air-Conditioned

family Shoe store MONROE, LOUISIANA 320 DESIARD STREET

BETROTHAL ANNOUNCED . . .

Miss Sarah Gulley, daughter of Mr. and Mrs. C. H. Gulley of Sterlington, La., will become the bride of Robert Douglas Darphin, captain, United States army air forces, November 10. The wedding will take place at the army base chapel in Albuquerque, N. M.

Mrs. Padgett's Talk Highlight Of Meeting

History Of Panama Canal Told In Address That Features Literary Club Gathering

The Panama Canal, a subject of great concern and of keen interest at this time, was the topic of a splendid talk delivered by Mrs. M. L. Padgett at the regular meeting of the Monroe Literary club in the home of Mrs. P. E. Massey.

Mrs. W. L. Moore, program chairman, introduced Mrs. Padgett who spoke as follows:

"A notable date in the history of the Americas occurred on August 15th, 1939, when the twenty-fifth anniversary of the opening of the Panama Canal to the sea-borne commerce of the world was observed. The enormous amount of traffic over the great trade routes of the world which has moved through the canal and the great variety and volume of the commodities which have been shipped through the gateway during the quarter of a century since the canal was opened prove the vast influence of the Panama Canal on the commerce of the world and especially that between the nations of North, Central and South America. The waterway joining the Atlantic and Pacific oceans, which was dreamed of and planned for four centuries, has provided during the past 25 years a new means for the development of social, political and commercial contacts and relationships among the Americas, which have today grown to be of great importance in world affairs.

"One of the most beneficial influences of the construction of the Panama Canal has been its relation to the problem of health. The lessons in sanitation which were learned on the Isthmus of Panama during the construction of the canal have been of untold benefit. When the Construction of the canal was begun by the United States Government in 1904 there was much skepticism in the United States and throughout the world as to whether the seemingly impossible task of making the Isthmus a healthful area could be accomplished.

"When yellow fever was eradicated in Panama, and malaria was brought under control; when adequate sewer and water systems were installed and dysentry eliminated; when the plague was driven out by competent supervision of the terminal ports, the great benefits to the Isthmus were quickly recognized, and other countries soon profited from the experience. Preventive measures against yellow fever were taken at parts and in cities of the southern United States as well as in Central and South America which had been known for years as endemic areas of the dread disease. General Gorgas, head of the United States Sanitation Commission in Panama, estimated that the work of sanitation saved the United States government $8,000,000, taking into consideration the loss that would have occurred on account of poor morale, and excessive wages that would have been demanded under less favorable health conditions, in addition to the hospital days saved. The French, while working on the Canal, lost 200 men out of each thousand; while we lost only 17 out of every thousand, or saved a total of 71,370 lives.

"Actual construction of the Canal was inaugurated nearly 60 years ago when de Lesseps, who had achieved fame as the builder of the Suez Canal, arrived on the Isthmus of Panama in December 1879. The French Canal Co. spent the first two years mainly in making the necessary surveys and maps. This company was forced into bankruptcy in 1889. The indominable fight made by the French during those years is an epic story of the struggle of man against insurmountable odds. On May 4, 1904, all the property, right and concessions were transferred to the United States government and the construction of the canal was undertaken by the Americans.

"The Panama Canal was opened to commercial traffic only a few days after the outbreak of the first World War and the event was overshadowed by the ominous war clouds in Europe. The peak year in the operation of the canal was that which ended June 30, 1929, when 6,289 ships carrying 30,647,768 tons of cargo passed through the Canal. This vast amount of trade flows over ten main trade routes. Of these the principal one is the United States intercoastal trade. Nearly one-fourth of the cargo shipped through the canal is moved over this route. Another great trade route, and one which has shown a decided increase in trade, is that between the west coast of North America and Europe.

"Although of secondary importance to the movement of cargo, the passenger traffic through the Panama Canal is one of great significance. The number of strictly passenger vessels which visit canal ports of transit is comparatively small, but a large percentage of the ships which use the canal or its terminal ports of Balboa and Cristobal are cargo-passenger vessels. During 1939 a total of 41,086 passengers disembarked and 38,888 embarked at canal ports during the year. Most of this travel is between countries of the two continents and Central America, which has been more or less constant during the past twenty-five years, has been a great factor in the spread of culture, understanding, and good will among the nations.

"The distance between New York and San Francisco, 13,135 miles by way of the Strait of Magellan, has been reduced to 5,262 miles by the canal; the saving of 7,873 miles, or three-fifths. From Liverpool to San Francisco the distance by way of the Strait of Magellan, 13,502 miles has been reduced to 7,836 miles by the canal, a saving of 5,666 miles."

The club collect was read by Mrs. R. P. McKay and a short business meeting conducted by the president, Mrs. A. B. Colmer. Mrs Conrad Cage, Jr., was welcomed as a new member of the club. Mrs. M. W. Montgomery was elected treasurer to fill a vacancy.

During the social hour the hostess served delicious refreshments to the following members: Mrs. A. B. Colmer, Mrs. W. L. Ellis, Mrs. W. L. Jones, Jr., Mrs. P. E. Massey, Mrs. Floyd Matthews, Mrs. W. M. Mitchell, Mrs. R. P. McKay, Mrs. M. W. Montgomery, Mrs. W. L. Moore, Mrs. M. L. Padgett, Mrs. R. O. Ware, and the following guests; Mrs. J. T. Eubanks, Mrs. Donald Riggs, Mrs. H. S. Graber and Mrs. W. B. Davis.

Misses Clarice and Goldah Roan left Saturday morning for Camp Livingston, Alexandria, in company with a few of their talented dance pupils. They were invited to stage a floor show at the Officer's club Saturday night. Misses Roan appeared at Camp Livingston by popular request having staged a similar show last year for the entertainment of the officers at this camp.

Betty Sue Bourgeois Marries William Smith

A marriage of wide-spread interest to friends in this section of the state was that of Miss Betty Sue Bourgeois, daughter of Mr. and Mrs. Dan Bourgeois and William Bankhead Smith, at the home of the bride's parents in Bay St. Louis, Miss., October 25.

The wedding party stood on a large white rug before the mantle in the living room, where a wide-spreading fern was placed between tall white standards filled with white gladioli and white dahlias. Rev. W. S. Allen of the First Baptist church performed the double ring ceremony.

The bride, given in marriage by her father wore a beautiful afternoon model of sapphire blue chiffon velvet with wine accessories and a shoulder corsage of gardenias and stephanotis. She had as her only attendant Miss Aillen Burch, of Tupelo, Mississippi, who wore a two-piece fall model of fuschia chiffon velvet with black accessories and a corsage of pink carnations. Mr. Smith had as his best man, Kenneth Bourgeois, brother of the bride.

Mr. Smith is the son of Mr. and Mrs. Emmet T. Smith, Sr., of West Point, Mississippi, and is a close relative of Senator Bankhead.

In the dining room the bride's table was covered with a lace cloth and a center piece of fern and Rosa Montana. The decorations featured pink dahlias arranged in classic urns. The three tiered wedding cake adorned the bride's table.

Serving punch from crystal punch bowls placed at either end of the table were Mrs. William Douglas Bourgeois and Mrs. L. A. Rogers, aunts of the bride. Mrs. Bourgeois wore black sheer crepe and Mrs. Rogers black chiffon.

Mrs. Dan Bourgeois mother of the bride, wore a lovely gown of navy sheer with a shoulder corsage of pink carnations. She was assisted in receiving by her sister, Mrs. E. Swoboda, of Meridian, who wore brown crepe with a corsage of salmon dahlias. Mrs. Hugh Bourgeois, of Gulfport, aunt of the bride, wore a navy sheer and blue lace model with corsage of pink blossoms, and Mrs. Charles A. Breath wore a navy crepe ensemble.

The guest list for the wedding and reception was confined to the families of the two contracting parties and a few close relatives. Those from out of town were Mr. and Mrs. Tommie Magee, Mrs. L. M. Formby and Misses Fornby of Picayune; Lieutenant Jim Hoffman of Biloxi; Mr. and Mrs. Hugh Bourgeois of Gulfport; Mr. and Mrs. Roland Metoyer, Mrs. Granville Alpha of New Orleans; Mrs. Evert Dellen of Atlanta, house guest of Mrs. L. A. Rogers; Mr. and Mrs. Dan Chadwick, Miss Emelda Chadwick of Waveland, Mr. and Mrs. Elmer Smith, Aubry Smith and Leonard Swearingen of Pascagoula.

Following a short wedding trip the couple will be at home at Pascagoula.

The bride is the daughter of the former Miss Bonnie Stockstill and granddaughter of Monroe Stockstill and the late Stockstill of Picayune, whose ancestry dates back to the early American landowners of Mississippi. She is also a direct descendent on the paternal side of two of the earlier families of this section. She is the granddaughter of City Commissioner and Mrs. W. L. Bourgeois, the former a descendant of the early French settlers and on the latter from the Chadwick family, for generations residents of Bay St. Louis and Waveland.

Sarah Gulley To Wed Captain Robert Darphin

Mr. and Mrs. C. H. Gulley of Sterlington, announce the engagement and approaching marriage of their daughter, Sarah Winifred, to Robert Douglas Darphin, captain, United States army air forces, son of Mr. and Mrs. Edmond L. Darphin, of Iota, La. The wedding will be an event of Tuesday, November 10, in the chapel at the army air base in Albuquerque, N. M., where the bridegroom-elect is stationed.

Miss Gulley attended Louisiana Tech, and for the past several years has been employed by the United Gas Pipeline company in Monroe and Shreveport. Captain Darphin attended Louisiana State university, where he served as assistant football manager for three years and senior manager for one year. Prior to entering the army on August 22, 1941, he was employed by Peacock's Surgical Supply in Shreveport. At the present he is commanding officer of the 88th school squadron at the Albuquerque air base.

CHARMING BRIDE . . .

Mrs. Walter Clifford Johnson, formerly Miss Madeline Elise Folley, of Aberdeen, S. C., whose marriage was an interesting event of recent date. Lieutenant and Mrs. Johnson are residing at Southern Pines.

Clifford Johnson And Madeline Folley Wed

Monroe Man, Recently Named Lieutenant, Marries South Carolina Girl Oct. 15

Claiming the sincere interest of a wide circle of friends in this city and throughout the state is the announcement of the marriage of Miss Madeline Elise Folley of Aberdeen, S. C., to Lieutenant Walter Clifford Johnson of Monroe, Louisiana, Thursday evening, October the fifteenth. The wedding took place in Bennettsville, S. C. with the Reverend Walter Weeks, pastor of the First Baptist Church, officiating. The couple was attended by Lieutenant and Mrs. Frank Fuchs of Fort Bragg.

The bride is the daughter of Mr. and Mrs. Max Hans Folley of Aberdeen. She was graduated from the Aberdeen High school and attended Miss Hardbarger's school in Raleigh, N. C. For the past several years she has been associated with the Pinehurst Country Club, as secretary to Donald J. Ross, nationally known golf architect.

Lieutenant Johnson is the son of Mr. and Mrs. Walter C. Johnson of Monroe, Louisiana. He was graduated from the University of Alabama in 1938, where he was an outstanding football and baseball player. He was a member of the Kappa Sigma social fraternity. Until his induction in the army the first of the year, Lieutenant Johnson was football coach at Southwestern at Lafayette, La. He attended Officers' Candidate school at Ft. Knox, Kentucky, and at present is with the 41st Armored Infantry of the Second Armored Division, at Fort Bragg.

Lieutenant and Mrs. Johnson are now residing at 39 Ashe Street, Southern Pines.

Beverly Ann Jones And William Johnson Wed

Engaging the interest of friends is the announcement of the marriage of Miss Beverly Ann Jones, daughter of Mrs. Mary Guerriero Jones, and Lieutenant William F. Johnson, son of Mr. and Mrs. William J. Johnson of Chicago, Ill.

The marriage was solemnized October 27 at St. Matthew's Catholic church at seven o'clock in the morning with the assistant pastor, Father Richard Dillan, officiating.

The bride was attended by her sister, Mrs. C. C. Bell, Jr., who wore a black velvet suit with a corsage of red Radiance roses. The bridegroom was attended by Mr. John V. Jones, brother of the bride.

The bride wore a costume suit of wood brown velvet with brown accesories and a corsage of talisman roses.

Immediately following the ceremony the young couple left for a honeymoon in New Orleans. Lieutenant Johnson will be stationed at Camp Hood, Tex., for the time being.

Mrs. Clyde Paine, Jr., will arrive from Greenville, Miss., to be the guest for several weeks of Mr. and Mrs. Clyde Paine.

Charm Beauty Salon

Announces the Return of Mrs. Maurell Thurman

OTHER OPERATORS

MRS. HELEN MOORE Manager

MISS EVELYN EVERETT

Amman Bldg. Phone 5321

Send Your Laundry To US For Real WAR SAVING

It isn't expensive to send the laundry out . . . that's an old-fashioned idea! It's really a saving! Saves time and energy for more important work; saves you money; saves your clothes.

Phone 102-103

"An Institution for the Care of Fabrics"

Monroe Steam Laundry

Established 1895 47 Years

Here to serve

When help is needed...

FUNERAL HOME Member NFDA

AMBULANCE Service

PROTECTIVE Insurance Co.

You can turn to Mulhearn's knowing that your family's every wish will be carried out. The quiet dignity of a Mulhearn's funeral, with all details taken care of by them, will do much to lighten your sorrow.

WINNSBORO Phone 26

DELHI Phone 66

RAYVILLE Phone 68-J

MULHEARN'S

MONROE — PHONE 66

MRS. J. G. HAYNES, JR . . .

Mrs. Haynes, a bride of recent date, was formerly Miss Margaret Nelson.

Engagement Of Mary Louise Fudickar To Benjamin Skinner Pace Announced

Wedding Ceremony To Be Held November 25

Young Couple Will Be United In Evening Rites At Grace Church Here

The affectionate and sincere interest of friends in this section of the state is centered in the announcement made by Mr. and Mrs. Frederick Fudickar of this city of the engagement and approaching marriage of their daughter, Mary Louise, to Benjamin Skinner Pace, son of Mrs. W. H. Pace and the late Major W. H. Pace of Raleigh, N. C.

The wedding, of widespread interest, will be of wartime simplicity yet not lacking in all the lovely details. It will take place November 25 at Grace church here at eight o'clock in the evening with the rector, Rev. Edward F. Hayward, officiating.

Miss Fudickar, charming and popular member of the younger set, is a graduate of the Ouachita Parish high school, Stephens college, Columbia, Mo., and Northwestern university, Evanston, Ill. She is a member of Beta Epsilon Phi, honorary radio sorority, Phi Beta, honorary speech and music sorority and Delta Delta Delta, national social sorority. Miss Fudickar has been a prominent figure in Little Theatre circles in this city since graduating from college. She is now serving on the board of directors. She is a member of the Junior Charity club and Spinsters club.

For the past year Miss Fudickar has been instructor of speech at the Ouachita Parish high school.

Mr. Pace is a graduate of the Chevy Chase high school, Bethesda, Md., and a graduate of North Carolina State college, with a degree in chemical engineering. He is a member of Tau Beta Pi, honorary engineering fraternity, Gold Chain, honorary leadership fraternity, and the Blue Key. He is also a member of Phi Betta Phi, honorary scholastic fraternity, and Gamma Sigma Epsilon, honorary chemical fraternity.

Mr. Pace has acquired a wide circle of friends since taking up residence in this city. He is associated with the Commercial Solvents corporation at Dixie Ordnance works, Sterlington.

Literature Club Meets With Mrs. Heidenreich

Members of the Current Literature club were delightfully entertained in the home of Mrs. G. M. Heidenreich. The Current event subject given by Mrs. Harmon, was "General Marshall." "Tap Roots," a novel by James Street was prepared by Mrs. Leon Dennis, and reviewed by Mrs. Earl Stovall.

"Tap Roots" is a novel of an anti-slavery section of Mississippi from 1858 to 1865. The familiar events of the Civil war play a relatively small part in this novel. Mainly it is a story of the Dabneys, who were rich planters in Lebanon, Miss. The theme is drawn from history, and some of the chief characters had actual patterns. Hoab Dabney was suggested by Newton Knight, founder of the Free State of Jones. The flashing Keith Alexander was drawn from Alexander Keith McClung, a famous duelist and man of mystery who rejoiced in the nickname, Black Knight of Vengeance. Northern readers, at least, will find unexpected matters of greater interest in this chronicle of the Free State of Jones. There was a Free State of Jones, according to Mr. Street, in Jones county, Miss., about where he places his Free State of Lebanon.

An interesting article, "Air Power," was given by Mrs. W. O. Webb.

Refreshments were served by the hostess to the following members and guests: Mrs. R. L. Conaway, Mrs. Louis Peters, Mrs. J. M. Menefee, Mrs. Earl Stovall, Mrs. Mike John, Jr., Mrs. Harmon Harris, Mrs. R. F. Seiler, Mrs. W. O. Webb and Mrs. James Voorhoff.

Mrs. Emma Michie of Lake Charles, accompanied by Mrs. L. P. Vincent, Mrs. Ben Grubbes and Mrs. N. W. Reed, was a visitor in the city last week. Mrs. Michie is serving on the war bond board.

Do You Want LONGER HAIR
Just try this SYSTEM on your HAIR 7 days and see if you are really enjoying the pleasure of LONGER HAIR that so often captures Love and Romance.
Hair Gets Longer
when SCALP and HAIR conditions are normal and the dry, brittle, breaking off hair can be retarded, it has a chance to get longer and much more beautiful. Just try the JUELENE SYSTEM 7 days and let your mirror prove results. Send $1.00, (if C. O. D.—postage extra). Fully guaranteed. Money back if not delighted. Write to
JUEL CO., 3724 N. Clark St. Dept. CHICAGO, ILL.

SEARCH for COLOUR to MATCH this ACTIVE ERA
ENDED WITH
ANTIQUE

A beautiful, rich, mellow, hand-stained look in shoes that will blend right in with the simpler, classic modes for Fall. Many-purpose styles so necessary in the active new life you're leading. ANTIQUE for Fall—wear it with most everything!
X-Ray Fittings Air-Conditioned
family Shoe store
MONROE, LOUISIANA
320 DESIARD STREET

BETROTHAL ANNOUNCED . . .

Miss Sarah Gulley, daughter of Mr. and Mrs. C. H. Gulley of Sterlington, La., will become the bride of Robert Douglas Darphin, captain, United States army air forces, November 10. The wedding will take place at the army base chapel in Albuquerque, N. M.

Mrs. Padgett's Talk Highlight Of Meeting

History Of Panama Canal Told In Address That Features Literary Club Gathering

The Panama Canal, a subject of great concern and of keen interest at this time, was the topic of a splendid talk delivered by Mrs. M. L. Padgett at the regular meeting of the Monroe Literary club in the home of Mrs. P. E. Massey.

Mrs. W. L. Moore, program chairman, introduced Mrs. Padgett who spoke as follows:

"A notable date in the history of the Americas occurred on August 15th, 1939, when the twenty-fifth anniversary of the opening of the Panama Canal to the sea-borne commerce of the world was observed. The enormous amount of traffic over the great trade routes of the world which has moved through the canal and the great variety and volume of the commodities which have been shipped through the gateway during the quarter of a century since the canal was opened prove the vast influence of the Panama Canal on the commerce of the world and especially that between the nations of North, Central and South America. The waterway joining the Atlantic and Pacific oceans, which was dreamed of and planned for four centuries, has provided during the past 25 years a new means for the development of social, political and commercial contacts and relationships among the Americas, which have today grown to be of great importance in world affairs.

"One of the most beneficial influences of the construction of the Panama Canal has been its relation to the problem of health. The lessons in sanitation which were learned on the Isthmus of Panama during the construction of the canal have been of untold benefit. When the Construction of the canal was begun by the United States Government in 1904 there was much skepticism in the United States and throughout the world as to whether the seemingly impossible task of making the Isthmus a healthful area could be accomplished.

"When yellow fever was eradicated in Panama, and malaria was brought under control; when adequate sewer and water systems were installed and dysentry eliminated; when the plague was driven out by competent supervision of the terminal ports, the great benefits to the Isthmus were quickly recognized, and other countries soon profited from the experience. Preventive measures against yellow fever were taken at parts and in cities of the southern United States as well as in Central and South America which had been known for years as endemic areas of the dread disease. General Gorgas, head of the United States Sanitation Commission in Panama, estimated that the work of sanitation saved the United States government $8,000,000, taking into consideration the loss that would have occurred on account of poor morale, and excessive wages that would have been demanded under less favorable health conditions, in addition to the hospital days saved. The French, while working on the Canal, lost 200 men out of each thousand; while we lost only 17 out of every thousand, or saved a total of 71,370 lives.

"Actual construction of the Canal was inaugurated nearly 60 years ago when de Lesseps, who had achieved fame as the builder of the Suez Canal, arrived on the Isthmus of Panama in December 1879. The French Canal Co. spent the first two years mainly in making the necessary surveys and maps. This company was forced into bankruptcy in 1889. The indominable fight made by the French during those years is an epic story of the struggle of man against insurmountable odds. On May 4, 1904, all the property, right and concessions were transferred to the United States government and the construction of the canal was undertaken by the Americans.

"The Panama Canal was opened to commercial traffic only a few days after the outbreak of the first World War and the event was overshadowed by the ominous war clouds in Europe. The peak year in the operation of the canal was that which ended June 30, 1929, when 6,289 ships carrying 30,647,768 tons of cargo passed through the Canal. This vast amount of trade flows over ten main trade routes. Of these the principal one is the United States intercoastal trade. Nearly one-fourth of the cargo shipped through the canal is moved over this route. Another great trade route, and one which has shown a decided increase in trade, is that between the west coast of North America and Europe.

"Although of secondary importance to the movement of cargo, the passenger traffic through the Panama Canal is one of great significance. The number of strictly passenger vessels which visit canal ports of transit is comparatively small, but a large percentage of the ships which use the canal or its terminal ports of Balboa and Cristobal are cargo-passenger vessels. During 1939 a total of 41,086 passengers disembarked and 38,888 embarked at canal ports during the year. Most of this travel is between countries of the two continents and Central America, which has been more or less constant during the past twenty-five years, has been a great factor in the spread of culture, understanding, and good will among the nations.

"The distance between New York and San Francisco, 13,135 miles by way of the Strait of Magellan, has been reduced to 5,262 miles by the canal; the saving of 7,873 miles, or three-fifths. From Liverpool to San Francisco the distance by way of the Strait of Magellan, 13,502 miles has been reduced to 7,836 miles by the canal, a saving of 5,666 miles."

The club collect was read by Mrs. R. P. McKay and a short business meeting conducted by the president, Mrs. A. B. Colmer. Mrs Conrad Cage, Jr., was welcomed as a new member of the club. Mrs. M. W. Montgomery was elected treasurer to fill a vacancy.

During the social hour the hostess served delicious refreshments to the following members: Mrs. A. B. Colmer, Mrs. W. L. Ellis, Mrs. W. L. Jones, Jr., Mrs. P. E. Massey, Mrs. Floyd Matthews, Mrs. W. M. Mitchell, Mrs. R. P. McKay, Mrs. M. W. Montgomery, Mrs. W. L. Moore, Mrs. M. L. Padgett, Mrs. R. O. Ware, and the following guests; Mrs. J. T. Eubanks, Mrs. Donald Riggs, Mrs. H. S. Graber and Mrs. W. B. Davis.

Misses Clarice and Goldah Roan left Saturday morning for Camp Livingston, Alexandria, in company with a few of their talented dance pupils. They were invited to stage a floor show at the Officer's club Saturday night. Misses Roan appeared at Camp Livingston by popular request having staged a similar show last year for the entertainment of the officers at this camp.

Betty Sue Bourgeois Marries William Smith

A marriage of wide-spread interest to friends in this section of the state was that of Miss Betty Sue Bourgeois, daughter of Mr. and Mrs. Dan Bourgeois and William Bankhead Smith, at the home of the bride's parents in Bay St. Louis, Miss., October 25.

The wedding party stood on a large white rug before the mantle in the living room, where a wide-spreading fern was placed between tall white standards filled with white gladioli and white dahlias. Rev. W. S. Allen of the First Baptist church performed the double ring ceremony.

The bride, given in marriage by her father wore a beautiful afternoon model of sapphire blue chiffon velvet with wine accessories and a shoulder corsage of gardenias and stephanotis. She had as her only attendant Miss Aillen Burch, of Tupelo, Mississippi, who wore a two-piece fall model of fuschia chiffon velvet with black accessories and a corsage of pink carnations. Mr. Smith had as his best man, Kenneth Bourgeois, brother of the bride.

Mr. Smith is the son of Mr. and Mrs. Emmet T. Smith, Sr., of West Point, Mississippi, and is a close relative of Senator Bankhead.

In the dining room the bride's table was covered with a lace cloth and a center piece of fern and Rosa Montana. The decorations featured pink dahlias arranged in classic urns. The three tiered wedding cake adorned the bride's table.

Serving punch from crystal punch bowls placed at either end of the table were Mrs. William Douglas Bourgeois and Mrs. L. A. Rogers, aunts of the bride. Mrs. Bourgeois wore black sheer crepe and Mrs. Rogers black chiffon.

Mrs. Dan Bourgeois mother of the bride, wore a lovely gown of navy sheer with a shoulder corsage of pink carnations. She was assisted in receiving by her sister, Mrs. E. Swoboda, of Meridian, who wore brown crepe with a corsage of salmon dahlias. Mrs. Hugh Bourgeois, of Gulfport, aunt of the bride, wore a navy sheer and blue lace model with corsage of pink blossoms, and Mrs. Charles A. Breath wore a navy crepe ensemble.

The guest list for the wedding and reception was confined to the families of the two contracting parties and a few close relatives. Those from out of town were Mr. and Mrs. Tommie Magee, Mrs. L. M. Formby and Misses Fornby of Picayune; Lieutenant Jim Hoffman of Biloxi; Mr. and Mrs. Hugh Bourgeois of Gulfport; Mr. and Mrs. Roland Metoyer, Mrs. Granville Alpha of New Orleans; Mrs. Evert Dellen of Atlanta, house guest of Mrs. L. A. Rogers; Mr. and Mrs. Dan Chadwick, Miss Emelda Chadwick of Waveland, Mr. and Mrs. Elmer Smith, Aubry Smith and Leonard Swearingen of Pascagoula.

Following a short wedding trip the couple will be at home at Pascagoula.

The bride is the daughter of the former Miss Bonnie Stockstill and granddaughter of Monroe Stockstill and the late Stockstill of Picayune, whose ancestry dates back to the early American landowners of Mississippi. She is also a direct descendent on the paternal side of two of the earlier families of this section. She is the granddaughter of City Commissioner and Mrs. W. L. Bourgeois, the former a descendant of the early French settlers and on the latter from the Chadwick family, for generations residents of Bay St. Louis and Waveland.

Sarah Gulley To Wed Captain Robert Darphin

Mr. and Mrs. C. H. Gulley of Sterlington, announce the engagement and approaching marriage of their daughter, Sarah Winifred, to Robert Douglas Darphin, captain, United States army air forces, son of Mr. and Mrs. Edmond L. Darphin, of Iota, La. The wedding will be an event of Tuesday, November 10, in the chapel at the army air base in Albuquerque, N. M., where the bridegroom-elect is stationed.

Miss Gulley attended Louisiana Tech, and for the past several years has been employed by the United Gas Pipeline company in Monroe and Shreveport. Captain Darphin attended Louisiana State university, where he served as assistant football manager for three years and senior manager for one year. Prior to entering the army on August 22, 1941, he was employed by Peacock's Surgical Supply in Shreveport. At the present he is commanding officer of the 88th school squadron at the Albuquerque air base.

MRS. J. G. HAYNES, JR . . .

Mrs. Haynes, a bride of recent date, was formerly Miss Margaret Nelson.

CHARMING BRIDE . . .

Mrs. Walter Clifford Johnson, formerly Miss Madeline Elise Folley, of Aberdeen, S. C., whose marriage was an interesting event of recent date. Lieutenant and Mrs. Johnson are residing at Southern Pines.

Clifford Johnson And Madeline Folley Wed

Monroe Man, Recently Named Lieutenant, Marries South Carolina Girl Oct. 15

Claiming the sincere interest of a wide circle of friends in this city and throughout the state is the announcement of the marriage of Miss Madeline Elise Folley of Aberdeen, S. C., to Lieutenant Walter Clifford Johnson of Monroe, Louisiana, Thursday evening, October the fifteenth. The wedding took place in Bennettsville, S. C. with the Reverend Walter Weeks, pastor of the First Baptist Church, officiating. The couple was attended by Lieutenant and Mrs. Frank Fuchs of Fort Bragg.

The bride is the daughter of Mr. and Mrs. Max Hans Folley of Aberdeen. She was graduated from the Aberdeen High school and attended Miss Hardbarger's school in Raleigh, N. C. For the past several years she has been associated with the Pinehurst Country Club, as secretary to Donald J. Ross, nationally known golf architect.

Lieutenant Johnson is the son of Mr. and Mrs. Walter C. Johnson of Monroe, Louisiana. He was graduated from the University of Alabama in 1938, where he was an outstanding football and baseball player. He was a member of the Kappa Sigma social fraternity. Until his induction in the army the first of the year, Lieutenant Johnson was football coach at Southwestern at Lafayette, La. He attended Officers' Candidate school at Ft. Knox, Kentucky, and at present is with the 41st Armored Infantry of the Second Armored Division, at Fort Bragg.

Lieutenant and Mrs. Johnson are now residing at 39 Ashe Street, Southern Pines.

Beverly Ann Jones And William Johnson Wed

Engaging the interest of friends is the announcement of the marriage of Miss Beverly Ann Jones, daughter of Mrs. Mary Guerriero Jones, and Lieutenant William F. Johnson, son of Mr. and Mrs. William J. Johnson of Chicago, Ill.

The marriage was solemnized October 27 at St. Matthew's Catholic church at seven o'clock in the morning with the assistant pastor, Father Richard Dillan, officiating.

The bride was attended by her sister, Mrs. C. C. Bell, Jr., who wore a black velvet suit with a corsage of red Radiance roses. The bridegroom was attended by Mr. John V. Jones, brother of the bride.

The bride wore a costume suit of wood brown velvet with brown accesories and a corsage of talisman roses.

Immediately following the ceremony the young couple left for a honeymoon in New Orleans. Lieutenant Johnson will be stationed at Camp Hood, Tex., for the time being.

Mrs. Clyde Paine, Jr., will arrive from Greenville, Miss., to be the guest for several weeks of Mr. and Mrs. Clyde Paine.

Charm Beauty Salon
Announces the Return of Mrs. Maurell Thurman
OTHER OPERATORS
MRS. HELEN MOORE
Manager
MISS EVELYN EVERETT
Amman Bldg.
Phone 5321

Send Your Laundry To US For Real WAR SAVING
It isn't expensive to send the laundry out . . . that's an old-fashioned idea! It's really a saving! Saves time and energy for more important work; saves you money; saves your clothes.
Phone 102-103
"An Institution for the Care of Fabrics"
Monroe Steam Laundry
Established 1895 47 Years

Here to serve
When help is needed...
FUNERAL HOME Member NFDA
AMBULANCE Service
PROTECTIVE Insurance Co.
WINNSBORO Phone 26
DELHI Phone 66
RAYVILLE Phone 68-J
You can turn to Mulhearn's knowing that your family's every wish will be carried out. The quiet dignity of a Mulhearn's funeral, with all details taken care of by them, will do much to lighten your sorrow.
MULHEARN'S
MONROE — PHONE 66

Monroe Art Association Sponsors National Art Week Observance This Week

Exhibition Planned At USO Club Rooms Here

Mrs. Stanley B. Archibald Named General Chairman For Area In Observance

Artists, amateur and professional, will find a great deal to interest them during National Art Week observed in this city by members of the Monroe Art association and others who are making distinct contributions toward the week's program.

Canvases to suit every taste—portraits, a variety of decorative still lifes and a number of landscapes will be placed on the walls at the newly furnished USO club on Calypso street where men in the armed forces will have the pleasure of viewing them for an entire week. Other canvases will be placed in shop windows in the business district.

Mrs. Stanley B. Archibald a local artist, has been named general chairman of National Art Week and is being given valuable assistance by Roy Henderson, art instructor at Northeast Junior college. He will have several of his paintings on display. In the collection will be landscapes, portraits, and many other captivating subjects. Mr. Henderson paints with a full brush and a fluid line. He has absorbed a great deal from modern art and has injected much of his impressionistic style into his most recent paintings.

The object of American Art week is to publicize and advance the work of American artists and particularly to draw attention to the local artists and craftsmen by bringing their works before the public.

American Art week can help the artist and his community not only by bringing local artists directly before the public, but it disseminates ideas to enrich the community. In Monroe we have the Monroe Art association where the laymen can meet with the artists in an art appreciation group, and the Sketch club, where artists meet to exchange ideas and criticisms. Then we are fortunate to have an art studio at the Junior college under the very able leadership of Mr. Roy Henderson, where those interested in learning the fundamentals of painting can receive wise and able instruction to guide them into a better self-expression in art and to help them develop and find their own style and technique.

It is to be hoped that the art movement may be furthered in Monroe to the end that this lovely community may have the privilege of having its own little gallery where our school children and our adults may go to view the work of American artists.

Drawing, painting and sculpturing are our civilization's oldest arts and only as our present and future generations are brought into actual contact with paintings can they learn the full meaning or feel the true beauty in the colored canvas.

It is only as people learn to sense and understand the arts that they are able to fully love and enjoy the beautiful world in which God has placed them.

No home, no community, is a place of culture that does not have paintings, treasured paintings that grow in value to the owner with the passing years.

It is no credit to the artists or to the culture of the people of our city to see so many homes which have not one lovely, inspiring canvas to grace the walls. People have been ... of artists. They do not understand the ends toward which modern art is striving, but perhaps they have not made a sincere effort to understand the idea behind the painted canvas.

American artists are coming into their own. The trend today is an effort for the artist of our country to really find himself and out of it will come a true typical American art, not one borrowed from other countries, but older art fused into our American way of life, of thinking. Get acquainted with your local artists. You can help them, and they want to help you.

Miss Julia Perkins, Harold Brown Married

Of interest to friends is the marriage of Miss Julia Perkins, daughter of Mr. and Mrs. W. B. Perkins of Clarks, and Lieutenant Harold Brown, United States army, Camp Blanding, Florida.

The double ring ceremony was performed by Rev. Paul Jones at Clarks Baptist church at nine o'clock on Sunday night, October eighteenth, in the presence of the immediate family and a few intimate friends. Mrs. Paul Jones, at the organ, rendered prenuptial music and played the traditional wedding marches.

The bride wore a light blue wool suit with a matching hat and accessories of tan. For something old she wore her mother's antique gold bracelet. The bridegroom wore the official dress uniform of the United States army.

The bride's only attendant was her childhood playmate, Mrs. Bill Rodgers, who wore a tan wool suit with black accessories.

Wilbur Kraft served the groom as best man.

Mrs. Brown is a graduate of Clarks High school and received her degree from L. S. N., Natchitoches. She is a member of Clarks High school faculty, but will join Lieutenant Brown at Camp Blanding later in November.

Lieutenant Brown is the son of Mr. and Mrs. W. D. Brown of Dayton, Ohio. He graduated from Missouri school of mines. In September he received his commission in the United States army after completing a training course at the officer candidate school, Camp Lee, Va.

Mr. and Mrs. A. E. Dopson of West Monroe, announce the engagement and approaching marriage of their daughter, Permelia, to Mr. J. R. Crye, Jr., son of Mr. J. R. Crye of Jonesboro, and Mrs. W. E. Fritz of Little Rock, Ark., the marriage to take place late in the year.

John W. Breazeal, Jr., hospital apprentice, second class, stationed at San Diego, has just been enjoying a visit here with his mother, Mrs. J. H. Sanders, 1807 Jackson street. On his return he will enter the hospital corps for nine weeks training.

If you have gray hair, just wet it with Canute Water. A few applications will completely re-color it, similar to its former natural shade . . . in one day, if you wish. After that, attention only once a month will keep it young-looking.

Your hair will retain its naturally soft texture and lovely new color even after shampooing, perspiration, curling or waving. It remains clean and natural to the touch and looks natural in any light.

- Canute Water is pure, safe, colorless and crystal-clear.
- Proved harmless at one of America's Greatest Universities.
- No skin test is needed.
- 28 years without a single injury.

No Other Product Can Make All These Claims

Is it any wonder that we sell more Canute Water than all other hair coloring preparations combined?

6 application size $1.98 Plus Tax

CHECK THESE ADVANTAGES

1. An old established firm—third generation serving Monroe since 1869.
2. Chapel seating 200 with private family room and Hammond organ.
3. Licensed funeral directors and embalmers—a staff of well trained employes.
4. 24-hour ambulance service and modern motor equipment for funerals.
5. A wide variety of funeral merchandise, all reasonably priced.

PETERS FUNERAL SERVICE
Incorporated
Phone 77 504 South Grand

BRIDE OF RECENT DATE . . .

Mrs. John Roquemore, whose recent marriage was of interest to friends, was formerly Miss Mary Ann Atkins.

Miss Mary Atkins And Lieut. Roquemore Wed

Former Monroe Girl Becomes Bride In Impressive Ceremony At Homer

In a quiet home ceremony, made beautiful by the artistry of its wartime simplicity, Mary Ann Atkins, only daughter of Mr. and Mrs. Cecil Atkins, Homer, La., became the bride of Lieutenant John S. Roquemore, son of Mrs. Walter C. Roquemore, Palestine, Tex., Sunday, October 18.

It was a wedding which attracted widespread interest here for the attractive young bride was a prominent figure in younger social circles until she moved with her family from Monroe to Homer last year. Lieutenant Roquemore is also well known in this vicinity, having attended Northeast Junior college and made his home in Monroe for the past few years.

The double-ring ceremony was performed by Rev. W. H. Giles, pastor of the Methodist church in Homer, before an improvised altar banked with pale rose dahlias and woodwardia fern. A wide-spreading spray of giant dahlias of the same hue covered the fireplace and were arranged on the mantel above it.

Miss Sarah Mennefee, of Homer, the pianist and Mrs. Harry Westall, also of Homer, the soloist, rendered a concert which preceded the ceremony and included "Believe Me If All Those Endearing Young Charms," and "I Love You Truly."

The bride's only attendant was her lifelong friend and schoolmate, Barbara McKenzie, daughter of Mr. and Mrs. C. E. McKenzie of Monroe. She wore a soft blue wool suit and a shoulder corsage of pink roses. Best man was J. R. Roquemore, Monroe, uncle of the bridegroom.

The bride, given in marriage by her father, wore a suit of wood brown velveteen with a blouse of pastel blue net and lace. Her accessories were brown and her hat was trimmed with feathers of the same shade of blue as the blouse. She wore a shoulder corsage of Talisman roses.

A reception for the intimate friends and relatives who attended the wedding immediately followed the ceremony. The dining room was florally adorned with white chrysanthemums and asters against a background of southern smilax.

Miniature figures, one in bridal costume and the other in the uniform of the army air corps, surmounted the tiered, wedding cake which centered the dining room table.

Guests were received by the mothers of the bride and groom. Mrs. Atkins wore a draped black silk dress with a corsage of pink radiance roses and Mrs. Roquemore wore a military blue gown with a corsage of pink radiance roses.

Coffee, cake and confections, including pink and green mints, were served by Mrs. Dawson Harris, Homer, and Mrs. L. E. Temple and Mrs. Herbert Orre, both of Monroe.

The bride and groom left during the reception for a wedding trip along the Gulf coast. For going-away, the bride wore a camel's hair tailleur with a shoulder corsage of red carnations. After the honeymoon the couple will go to Foster field, Victoria, Tex., where Lieutenant Roquemore is stationed with the Army Air corps.

The bride attended L. S. U. last year where she was a member of Kappa Delta social sorority. Previously she attended Northeast Junior college and was a member of the Purple Jackets club and a Favorite in the Chacahoula, college yearbook. She is a member of Delta Beta Sigma, national high school sorority.

Lieutenant Roquemore also attended Northeast Junior college and took his aviator's training there.

Monroe guests at the ceremony included Mrs. L. E. Temple, J. R. Roquemore, Mr. and Mrs. Herbert Orre.

Other out of town guests included Mrs. Walter C. Roquemore, the bridegroom's mother, Mrs. Jack Simms, and Mr. and Mrs. Hardie Daly, of Palestine, Tex.; Mr. and Mrs. Clyde McConathy and daughter, Alta Jean, of Shreveport; Mr. and Mrs. B. L. Moore and family, Houston, Tex.; Mrs. James B. McConathy, Mrs. T. E. Peddy, Mr. and Mrs. Andie Marsallis, Mr. and Mrs. Curtis Durrett, and Mr. and Mrs. Ira J. McConathy and family, all of Arcadia; and Mrs. George Bragge, of Memphis, Tenn.

LOVELY BRIDE-TO-BE . . .

Miss Evelyn Morris Rhodes, daughter of Mr. and Mrs. Walter Marvin Rhodes, whose engagement and approaching marriage to Dr. Wallie Stovall Witte is formally announced today. The wedding will be a prominent event of November 5 at the First Baptist church, this city.

Federated Club Women To Attend Convention

This week federated club women of this city will attend one of the most auspicious gatherings of women in the history of the state when they attend the forty-third annual convention of the Louisiana Federation of Women's clubs in New Orleans, November 4, 5 and 6.

With the message delivered last year in this city by the national president, Mrs. John L. Whitehurst, still ringing in their ears, club women are awaiting with pleasant anticipation her message to be delivered at the banquet next Thursday night at the Jung hotel.

Members of the Louisiana Federation of Women's clubs read carefully and discussed the message addressed to them recently through the state federated magazine.

Never in her pronouncements as head of the federation has Mrs. Whitehurst failed to emphasize the importance of worthy motives in the country's war effort. Again she reiterates her point in her letter to the club women of Louisiana.

"If space were available for only one suggestion," she writes, "I would utilize it to stimulate more interest in the principles of Christianity.

"Unless we are inculcated with something more than the desire to defeat our enemies and the necessary preparation for war, the peace that will follow will be mercenary, unstable, cruel and temporary.

"It is true that the Christian spirit and war are not synonymous and it is difficult for us to reconcile ourselves to such incongruity. We did not seek this war; in fact, we were woefully unprepared, due to our reluctance to give up our ideas of peace.

"But now that we are at war, with our freedom, our way of life, our form of government in danger, 2,000,000 clubwomen in this country must be ready to function as a unit in order to be effective in the war program."

Calling for unity in action, Mrs. Whitehurst points out, "Our power is weakened when we try to function as individuals or as small groups. Some of our clubs fail to realize this.

"For 51 years the clubwomen of this country have spent their time, effort, and money in developing the largest organization of women in the world —not for pleasure, but to carry on educational, welfare, civic, and philanthropic work.

"Shall we set aside this great machine that could be used in the war effort?"

Answering the question in specific terms, Mrs. Whitehurst says, "We should carry on our war work at every club meeting. Consumer problems should be studied, canning classes should be held, clubhouses should be used as recreation centers, nutrition classes should be sponsored, international relations forums should be emphasized, and Red Cross and blood donor groups should be organized.

"Red Cross units and civilian defense groups should be established and maintained in each club. Lectures should be given by members of the Red Cross, and local and state civilian defense authorities should be invited to speak."

Concluding her letter with an admonition reflecting the clubwoman's view, Mrs. Whitehurst writes, "When the history of this war is written, the General Federation of Women's Clubs should be listed as one of those groups in the forefront, but this will not be so if the clubs permit their identity to be submerged. Offer your services to every agency working for victory, but do so as a club group, not as individuals."

Betty Jane Tucker And Leo Lawrence Marry

At a quiet and impressive ceremony, Sunday afternoon, October 25, at five o'clock, in the Mer Rouge Methodist church, Miss Betty Jane Tucker, only daughter of Mr. and Mrs. Hugh Thomas Tucker of Mer Rouge, became the bride of Leo Herbert Lawrence, Jr., son of Mr. and Mrs. Leo Herbert Lawrence of El Dorado, Arkansas. Rev. A. C. Lawton officiated at the double ring ceremony in the presence of the two families.

The bride wore a beautiful costume suit of R. A. F. blue, with saddle tan accessories. For sentiment, something old she wore a lovely antique bar-pin which belonged to her maternal great great grandmother, and for something borrowed a handsome gold bracelet. A corsage of orchids completed her ensemble.

The bride's close friend, Mrs. Hoy B. Speer of Victoria, Texas, who was her only attendant. She wore a suit of gold wool with pecan accessories. Her corsage was of carnations.

Mr. Gus Voltz of Monroe served the groom a best man.

The bride is a popular member of the college set. She was graduated from the Mer Rouge High school and for the past year and a half has attended Northeast Junior college.

Mr. Lawrence attended Henderson college, Arkadelphia, Arkansas. Louisiana Polytechnic institute, Ruston, and recently completed the flight instructor training at Northeast Junior college where he is now employed as an instructor.

The young couple will make their home on DeSiard road, Monroe.

INTRODUCING . . .

Mrs. Stanley B. Archibald, a recent acquisition to Monroe society and a prominent figure in local art circles, has been appointed general chairman of National Art week to be observed in Monroe under the direction of the Monroe Art association. Many beautiful paintings from Mrs. Archibald's brush have been admired by local artists. Several of these canvases will be displayed during National Art week in shop windows and at USO headquarters.

Best Sellers Now At Library In Monroe

Best-sellers in fiction now available at the public library are: "Song of Bernadette," Werfel; "Drivin' Woman," Chevalier; "Prodigal Women," Nancy Hale; "Cup and the Sword," Alice T. Hobart; "Seventh Cross," Anna Seghers; "And Now Tomorrow," Rachel Field; "Signed With Their Honour," James Aldridge; "The Uninvited," Dorothy Macardle; "Assignment in Brittany," Helen MacInnes; "Lieutenant's Lady," Bess S. Aldrich; "Kings Row," Henry Bellamann; "Sun is My Undoing," Marguerite Steen; "Gentleman Ranker," John Jennings; "This Side of Land," Elizabeth H. Frost; "War and Peace," Leo Tolstoy; "Marling Hall," Angela Thirkell; "Drums of Morning," Philip V. D. Stern; "Moon Is Down," John Steinbeck; "Tap Roots," James Street; "Just and the Unjust," James C. Cozzens.

Popular non-fiction are: "See Here, Private Hargrove," Marion Hargrove; "They Were Expendable," William L. White; "Sabotage," Sayers and Kahn; "Last Train From Berlin," Howard K. Smith; "Van Loon's Lives," Hendrik van Loon; "Victory Through Air Power," Major A. P. de Seversky; "Get Thee Behind Me," Hartzell Spence; "Past Imperfect," Ilka Chase; "Mathematics Refresher," A. Hooper; "Cross Creek," Marjorie Rawlings; "Paul Revere and the World He Lived In," Esther Forbes; "Days of Ofelia," Gertrude Diamant; "Last Time I Saw Paris," Elliot Paul; "Officers Guide"; "Washington Is Like That," W. M. Kiplinger; "Only the Stars Are Neutral," Quentin Reynolds; "Raft," Robert Trumbull; "Mediterranean," Emil Ludwig.

"Signed with Their Honour" is the first novel of the twenty-three-year-old Australian war correspondent, James Aldridge, who has been fighting on several fronts. This realistic and detailed story of combat aviation concerns John Quayle of eighty squadron who was sent from Libya to Greece in a hopeless attempt to stem the tide of Italian planes.

A new novel by Elizabeth Corbett is "Early Summer," which tells how Sheba Faye Warner solves her problems—with five interesting step-children to manage and her big farm to superintend.

The author of "The Vanishing Virginian," Rebecca Yancey Williams, has written another delightful novel "Carry Me Back" which continues with more reminiscence of her Lynchburg childhood.

Books on aeronautics are continually being added to the collection. Some of the new ones include: "Who's Who in Aviation"; "Aviation Dictionary and Reference Guide," H. E. Baughman; "Introduction to Aeronautical Meteorology," R. C. Binder; "War in the Air," John Walker; "Young America's Aviation Annual," Graham and Cleveland; "Model Plane Annual '41 and '42; "Air Navigation and Meteorology," Captain R. Duncan; "Model Aircraft Handbook," Winter; "Victory Through Air Power," De Seversky; "So You're Going to Fly," James Peck; "Wings of Defense," Captain Leyson; "Women with Wings," Charles Planck; and "Needed-Women in Aviation," Meyer.

Annie Sue Norsworthy Weds Rowland Vernon

Ceremony Uniting Mer Rouge And Ruston Families Is Performed October 23

A nuptial event claiming the interest of friends in this section of the state took place at the Methodist Episcopal church in Mer Rouge, October 23, when Miss Annie Sue Norsworthy, daughter of Mr. and Mrs. Thomas J. Norsworthy, of Mer Rouge, and Mr. Rowland P. Vernon, Jr., of Ruston, were united in marriage. Rev. A. C. Lawton performed the double ring ceremony in the presence of a large gathering of friends and relatives.

The church was lighted with myriad cathedral tapers burning in the midst of superb bronze colored chrysanthemums. Tall standards overflowing with chrysanthemums formed a semi-circle for the wedding party.

While the guests were being seated by the ushers, Miss Sally Ann Patterson, neice of the bridegroom, and Thomas Felix Norsworthy, brother of the bride, a nuptial concert was rendered by Mrs. J. B. Spear of Bastrop. Cadman's "At Dawning" was rendered during the ceremony.

The maid of honor, Miss Reachel Jones of Arcadia, wore a dusty rose crepe model with brown accessories and a corsage of burgundy chrysanthemums.

The bridegroom was attended by his brother, Marlin Vernon, of Baton Rouge.

The bride, given in marriage by her father, wore a lovely ensemble of leaf green crepe Romain with wood brown accessories and a corsage of Talisman roses.

Immediately following the ceremony the young couple left for a brief honeymoon. The bride traveled in a costume suit of light weight beige wool trimmed in beaver.

The bride is a member of the senior class at Louisiana Tech. The bridegroom is a graduate of Louisiana Tech. He is a member of Kappa Sigma national fraternity.

Mr. and Mrs. Allen Buie, Jr., left Saturday with a company of friends for a two week's visit in New York City. Mrs. Buie was formerly Miss Peggy McCrary.

OLD FASHIONED REVIVAL
Charles E. Fuller, Director
Old Hymns and Gospel Preaching
KWKH 10:15 P. M. Sundays
1130 Kilocycles
Continuous International Gospel Broadcast

Hair That You Can Comb
Smart Hair 'Dos' Shaped and Draped by Albert
Formerly with Antoine, 5th Ave., N. Y.
NEW . . . Feather Cut
NEW . . . Reverse Feather Cut
NEW . . . Cold Wave
Hair Coloring Specialist
Unusual Permanents

Beauty Studio Ceil et Albert
ARTISTIC HAIRCUTTING
Phone 3546
508 LOUISVILLE AVE.

Sanitone Drycleaning gives you these 3 EXTRAS!

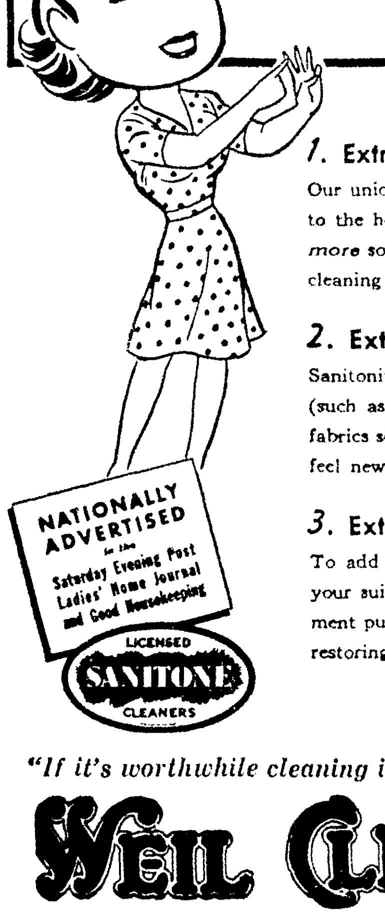

1. Extra thorough cleaning
Our unique Sanitone method penetrates to the heart of the fabric . . . removes more soil of more kinds than ordinary cleaning can.

2. Extra wear
Sanitoning restores finishing materials (such as used by textile mills) to make fabrics soft and supple. Makes garments feel new, last longer.

3. Extra careful finishing
To add to your enjoyment in wearing your suit or dress, our finishing department puts an extra measure of care into restoring those flattering lines.

"If it's worthwhile cleaning it's worth WEIL cleaning"

WEIL CLEANERS
Phone 990 508 North Fourth St.

Monroe Art Association Sponsors National Art Week Observance This Week

Exhibition Planned At USO Club Rooms Here

Mrs. Stanley B. Archibald Named General Chairman For Area In Observance

Artists, amateur and professional, will find a great deal to interest them during National Art Week observed in this city by members of the Monroe Art association and others who are making distinct contributions toward the week's program.

Canvases to suit every taste—portraits, a variety of decorative still lifes and a number of landscapes will be placed on the walls at the newly furnished USO club on Calypso street where men in the armed forces will have the pleasure of viewing them for an entire week. Other canvases will be placed in shop windows in the business district.

Mrs. Stanley B. Archibald a local artist, has been named general chairman of National Art Week and is being given valuable assistance by Roy Henderson, art instructor at Northeast Junior college. He will have several of his paintings on display. In the collection will be landscapes, portraits, and many other captivating subjects. Mr. Henderson paints with a full brush and a fluid line. He has absorbed a great deal from modern art and has injected much of his impressionistic style into his most recent paintings.

The object of American Art week is to publicize and advance the work of American artists and particularly to draw attention to the local artists and craftsmen by bringing their works before the public.

American Art week can help the artist and his community not only by bringing local artists directly before the public, but it disseminates ideas to enrich the community. In Monroe we have the Monroe Art association where the laymen can meet with the artists in an art appreciation group, and the Sketch club, where artists meet to exchange ideas and criticisms. Then we are fortunate to have an art studio at the Junior college under the very able leadership of Mr. Roy Henderson, where those interested in learning the fundamentals of painting can receive wise and able instruction to guide them into a better self-expression in art and to help them develop and find their own style and technique.

It is to be hoped that the art movement may be furthered in Monroe to the end that this lovely community may have the privilege of having its own little gallery where our school children and our adults may go to view the work of American artists.

Drawing, painting and sculpturing are our civilization's oldest arts and only as our present and future generations are brought into actual contact with paintings can they learn the full meaning or feel the true beauty in the colored canvas.

It is only as people learn to sense and understand the arts that they are able to fully love and enjoy the beautiful world in which God has placed them.

No home, no community, is a place of culture that does not have paintings, treasured paintings that grow in value to the owner with the passing years.

It is no credit to the artists or to the culture of the people of our city to see so many homes which have not even one lovely, inspiring canvas to grace the walls. People have been ... of artists. They do not understand the ends toward which modern art is striving, but perhaps they have not made a sincere effort to understand the idea behind the painted canvas.

American artists are coming into their own. The trend today is an effort for the artist of our country to really find himself and out of it will come a true typical American art, not one borrowed from other countries, but older art fused into our American way of life, of thinking. Get acquainted with your local artists. You can help them, and they want to help you.

Miss Julia Perkins, Harold Brown Married

Of interest to friends is the marriage of Miss Julia Perkins, daughter of Mr. and Mrs. W. B. Perkins of Clarks, and Lieutenant Harold Brown, United States army, Camp Blanding, Florida.

The double ring ceremony was performed by Rev. Paul Jones at Clarks Baptist church at nine o'clock on Sunday night, October eighteenth, in the presence of the immediate family and a few intimate friends. Mrs. Paul Jones, at the organ, rendered prenuptial music and played the traditional wedding marches.

The bride wore a light blue wool suit with a matching hat and accessories of tan. For something old she wore her mother's antique gold bracelet. The bridegroom wore the official dress uniform of the United States army.

The bride's only attendant was her childhood playmate, Mrs. Bill Rodgers, who wore a tan wool suit with black accessories.

Wilbur Kraft served the groom as best man.

Mrs. Brown is a graduate of Clarks High school and received her degree from L. S. N., Natchitoches. She is a member of Clarks High school faculty, but will join Lieutenant Brown at Camp Blanding later in November.

Lieutenant Brown is the son of Mr. and Mrs. W. D. Brown of Dayton, Ohio. He graduated from Missouri school of mines. In September he received his commission in the United States army after completing a training course at the officer candidate school, Camp Lee, Va.

Mr. and Mrs. A. E. Dopson of West Monroe, announce the engagement and approaching marriage of their daughter, Permelia, to Mr. J. R. Crye, Jr., son of Mr. J. R. Crye of Jonesboro, and Mrs. W. E. Fritz of Little Rock, Ark., the marriage to take place late in the year.

John W. Breazeal, Jr., hospital apprentice, second class, stationed at San Diego, has just been enjoying a visit here with his mother, Mrs. J. H. Sanders, 1807 Jackson street. On his return he will enter the hospital corps for nine weeks training.

BRIDE OF RECENT DATE . . .

Mrs. John Roquemore, whose recent marriage was of interest to friends, was formerly Miss Mary Ann Atkins.

Miss Mary Atkins And Lieut. Roquemore Wed

Former Monroe Girl Becomes Bride In Impressive Ceremony At Homer

In a quiet home ceremony, made beautiful by the artistry of its wartime simplicity, Mary Ann Atkins, only daughter of Mr. and Mrs. Cecil Atkins, Homer, La., became the bride of Lieutenant John S. Roquemore, son of Mrs. Walter C. Roquemore, Palestine, Tex., Sunday, October 18.

It was a wedding which attracted widespread interest here for the attractive young bride was a prominent figure in younger social circles until she moved with her family from Monroe to Homer last year. Lieutenant Roquemore is also well known in this vicinity, having attended Northeast Junior college and made his home in Monroe for the past few years.

The double-ring ceremony was performed by Rev. W. H. Giles, pastor of the Methodist church in Homer, before an improvised altar banked with pale rose dahlias and woodwardia fern. A wide-spreading spray of giant dahlias of the same hue covered the fireplace and were arranged on the mantel above it.

Miss Sarah Mennefee, of Homer, the pianist and Mrs. Harry Westall, also of Homer, the soloist, rendered a concert which preceded the ceremony and included "Believe Me If All Those Endearing Young Charms," and "I Love You Truly."

The bride's only attendant was her lifelong friend and schoolmate, Barbara McKenzie, daughter of Mr. and Mrs. C. E. McKenzie of Monroe. She wore a soft blue wool suit and a shoulder corsage of pink roses. Best man was J. R. Roquemore, Monroe, uncle of the bridegroom.

The bride, given in marriage by her father, wore a suit of wood brown velveteen with a blouse of pastel blue net and lace. Her accessories were brown and her hat was trimmed with feathers of the same shade of blue as the blouse. She wore a shoulder corsage of Talisman roses.

A reception for the intimate friends and relatives who attended the wedding immediately followed the ceremony. The dining room was florally adorned with white chrysanthemums and asters against a background of southern smilax.

Miniature figures, one in bridal costume and the other in the uniform of the army air corps, surmounted the tiered, wedding cake which centered the dining room table.

Guests were received by the mothers of the bride and groom. Mrs. Atkins wore a draped black silk dress with a corsage of pink radiance roses and Mrs. Roquemore wore a military blue gown with a corsage of pink radiance roses.

Coffee, cake and confections, including pink and green mints, were served by Mrs. Dawson Harris, Homer, and Mrs. L. E. Temple and Mrs. Herbert Orre, both of Monroe.

The bride and groom left during the reception for a wedding trip along the Gulf coast. For going-away, the bride wore a camel's hair tailleur with a shoulder corsage of red carnations. After the honeymoon the couple will go to Foster field, Victoria, Tex., where Lieutenant Roquemore is stationed with the Army Air corps.

The bride attended L. S. U. last year where she was a member of Kappa Delta social sorority. Previously she attended Northeast Junior college and was a member of the Purple Jackets club and a Favorite in the Chacahoula, college yearbook. She is a member of Delta Beta Sigma, national high school sorority.

Lieutenant Roquemore also attended Northeast Junior college and took his aviator's training there.

Monroe guests at the ceremony included Mrs. L. E. Temple, J. R. Roquemore, Mr. and Mrs. Herbert Orre.

Other out of town guests included Mrs. Walter C. Roquemore, the bridegroom's mother, Mrs. Jack Simms, and Mr. and Mrs. Hardie Daly, of Palestine, Tex.; Mr. and Mrs. Clyde McConathy and daughter, Alta Jean, of Shreveport; Mr. and Mrs. B. L. Moore and family, Houston, Tex.; Mrs. James B. McConathy, Mrs. T. E. Peddy, Mr. and Mrs. Andie Marsallis, Mr. and Mrs. Curtis Durrett, and Mr. and Mrs. Ira J. McConathy and family, all of Arcadia; and Mrs. George Bragge, of Memphis, Tenn.

LOVELY BRIDE-TO-BE . . .

Miss Evelyn Morris Rhodes, daughter of Mr. and Mrs. Walter Marvin Rhodes, whose engagement and approaching marriage to Dr. Wallie Stovall Witte is formally announced today. The wedding will be a prominent event of November 5 at the First Baptist church, this city.

Federated Club Women To Attend Convention

This week federated club women of this city will attend one of the most auspicious gatherings of women in the history of the state when they attend the forty-third annual convention of the Louisiana Federation of Women's clubs in New Orleans, November 4, 5 and 6.

With the message delivered last year in this city by the national president, Mrs. John L. Whitehurst, still ringing in their ears, club women are awaiting with pleasant anticipation her message to be delivered at the banquet next Thursday night at the Jung hotel.

Members of the Louisiana Federation of Women's clubs read carefully and discussed the message addressed to them recently through the state federated magazine.

Never in her pronouncements as head of the federation has Mrs. Whitehurst failed to emphasize the importance of worthy motives in the country's war effort. Again she reiterates her point in her letter to the club women of Louisiana.

"If space were available for only one suggestion," she writes, "I would utilize it to stimulate more interest in the principles of Christianity.

"Unless we are inculcated with something more than the desire to defeat our enemies and the necessary preparation for war, the peace that will follow will be mercenary, unstable, cruel and temporary.

"It is true that the Christian spirit and war are not synonymous and it is difficult for us to reconcile ourselves to such incongruity. We did not seek this war; in fact, we were woefully unprepared, due to our reluctance to give up our ideas of peace.

"But now that we are at war, with our freedom, our way of life, our form of government in danger, 2,000,000 clubwomen in this country must be ready to function as a unit in order to be effective in the war program."

Calling for unity in action, Mrs. Whitehurst points out, "Our power is weakened when we try to function as individuals or as small groups. Some of our clubs fail to realize this.

"For 51 years the clubwomen of this country have spent their time, effort, and money in developing the largest organization of women in the world—not for pleasure, but to carry on educational, welfare, civic, and philanthropic work.

"Shall we set aside this great machine that could be used in the war effort?"

Answering the question in specific terms, Mrs. Whitehurst says, "We should carry on our war work at every club meeting. Consumer problems should be studied, canning classes should be held, clubhouses should be used as recreation centers, nutrition classes should be sponsored, international relations forums should be emphasized, and Red Cross and blood donor groups should be organized.

"Red Cross units and civilian defense groups should be established and maintained in each club. Lectures should be given by members of the Red Cross, and local and state civilian defense authorities should be invited to speak."

Concluding her letter with an admonition reflecting the clubwoman's view, Mrs. Whitehurst writes, "When the history of this war is written, the General Federation of Women's Clubs should be listed as one of those groups in the forefront, but this will not be so if the clubs permit their identity to be submerged. Offer your services to every agency working for victory, but do so as a club group, not as individuals."

Betty Jane Tucker And Leo Lawrence Marry

At a quiet and impressive ceremony, Sunday afternoon, October 25, at five o'clock, in the Mer Rouge Methodist church, Miss Betty Jane Tucker, only daughter of Mr. and Mrs Hugh Thomas Tucker of Mer Rouge, became the bride of Leo Herbert Lawrence, Jr., son of Mr. and Mrs. Leo Herbert Lawrence of El Dorado, Arkansas. Rev. A. C. Lawton officiated at the double ring ceremony in the presence of the two families.

The bride wore a beautiful costume suit of R. A. F. blue, with saddle tan accessories. For sentiment, something old she wore a lovely antique bar-pin which belonged to her maternal great great grandmother, and for something borrowed a handsome gold bracelet. A corsage of orchids completed her ensemble.

The bride's close friend, Mrs. Hoy B. Speer of Victoria, Texas, who was her only attendant. She wore a suit of gold wool with pecan accessories. Her corsage was of carnations.

Mr. Gus Voltz of Monroe served the groom as best man.

The bride is a popular member of the college set. She was graduated from the Mer Rouge High school and for the past year and a half has attended Northeast Junior college.

Mr. Lawrence attended Henderson college, Arkadelphia, Arkansas. Louisiana Polytechnic institute, Ruston, and recently completed the flight instructor training at Northeast Junior college where he is now employed as an instructor.

The young couple will make their home on DeSiard road, Monroe.

INTRODUCING . . .

Mrs. Stanley B. Archibald, a recent acquisition to Monroe society and a prominent figure in local art circles, has been appointed general chairman of National Art week to be observed in Monroe under the direction of the Monroe Art association. Many beautiful paintings from Mrs. Archibald's brush have been admired by local artists. Several of these canvases will be displayed during National Art week in shop windows and at USO headquarters.

Best Sellers Now At Library In Monroe

Best-sellers in fiction now available at the public library are: "Song of Bernadette," Werfel; "Drivin' Woman," Chevalier; "Prodigal Women," Nancy Hale; "Cup and the Sword," Alice T. Hobart; "Seventh Cross," Anna Seghers; "And Now Tomorrow," Rachel Field; "Signed With Their Honour," James Aldridge; "The Uninvited," Dorothy Macardle; "Assignment in Brittany," Helen MacInnes; "Lieutenant's Lady," Bess S. Aldrich; "Kings Row," Henry Bellamann; "Sun is My Undoing," Marguerite Steen; "Gentleman Ranker," John Jennings; "This Side of Land," Elizabeth H. Frost; "War and Peace," Leo Tolstoy; "Marling Hall," Angela Thirkell; "Drums of Morning," Philip V. D. Stern; "Moon Is Down," John Steinbeck; "Tap Roots," James Street; "Just and the Unjust," James C. Cozzens.

Popular non-fiction are: "See Here, Private Hargrove," Marion Hargrove; "They Were Expendable," William L. White; "Sabotage," Sayers and Kahn; "Last Train From Berlin," Howard K. Smith; "Van Loon's Lives," Hendrik van Loon; "Victory Through Air Power," Major A. P. de Seversky; "Get Thee Behind Me," Hartzell Spence; "Past Imperfect," Ilka Chase; "Mathematics Refresher," A. Hooper; "Cross Creek," Marjorie Rawlings; "Paul Revere and the World He Lived In," Esther Forbes; "Days of Ofelia," Gertrude Diamant; "Last Time I Saw Paris," Elliot Paul; "Officers Guide"; "Washington Is Like That," W. M. Kiplinger; "Only the Stars Are Neutral," Quentin Reynolds; "Raft," Robert Trumbull; "Mediterranean," Emil Ludwig.

"Signed with Their Honour" is the first novel of the twenty-three-year-old Australian war correspondent, James Aldridge, who has been fighting on several fronts. This realistic and detailed story of combat aviation concerns John Quayle of eighty squadron who was sent from Libya to Greece in a hopeless attempt to stem the tide of Italian planes.

A new novel by Elizabeth Corbett is "Early Summer," which tells how Sheba Faye Warner solves her problems—with five interesting step-children to manage and her big farm to superintend.

The author of "The Vanishing Virginian," Rebecca Yancey Williams, has written another delightful novel "Carry Me Back" which continues with more reminiscence of her Lynchburg childhood.

Books on aeronautics are continually being added to the collection. Some of the new ones include: "Who's Who in Aviation"; "Aviation Dictionary and Reference Guide," H. E. Baughman; "Introduction to Aeronautical Meteorology," R. C. Binder; "War in the Air," John Walker; "Young America's Aviation Annual," Graham and Cleveland; "Model Plane Annual '41 and '42; "Air Navigation and Meteorology," Captain R. Duncan; "Model Aircraft Handbook," Winter; "Victory Through Air Power," De Seversky; "So You're Going to Fly," James Peck; "Wings of Defense," Captain Leyson; "Women with Wings," Charles Planck; and "Needed-Women in Aviation," Meyer.

Annie Sue Norsworthy Weds Rowland Vernon

Ceremony Uniting Mer Rouge And Ruston Families Is Performed October 23

A nuptial event claiming the interest of friends in this section of the state took place at the Methodist Episcopal church in Mer Rouge, October 23, when Miss Annie Sue Norsworthy, daughter of Mr. and Mrs. Thomas J. Norsworthy, of Mer Rouge, and Mr. Rowland P. Vernon, Jr., of Ruston, were united in marriage. Rev. A. C. Lawton performed the double ring ceremony in the presence of a large gathering of friends and relatives.

The church was lighted with myriad cathedral tapers burning in the midst of superb bronze colored chrysanthemums. Tall standards overflowing with chrysanthemums formed a semicircle for the wedding party.

While the guests were being seated by the ushers, Miss Sally Ann Patterson, neice of the bridegroom, and Thomas Felix Norsworthy, brother of the bride, a nuptial concert was rendered by Mrs. J. B. Spear of Bastrop. Cadman's "At Dawning" was rendered during the ceremony.

The maid of honor, Miss Reachel Jones of Arcadia, wore a dusty rose crepe model with brown accessories and a corsage of burgundy chrysanthemums.

The bridegroom was attended by his brother, Marlin Vernon, of Baton Rouge.

The bride, given in marriage by her father, wore a lovely ensemble of leaf green crepe Romain with wood brown accessories and a corsage of Talisman roses.

Immediately following the ceremony the young couple left for a brief honeymoon. The bride traveled in a costume suit of light weight beige wool trimmed in beaver.

The bride is a member of the senior class at Louisiana Tech. The bridegroom is a graduate of Louisiana Tech. He is a member of Kappa Sigma national fraternity.

Mr. and Mrs. Allen Buie, Jr., left Saturday with a company of friends for a two week's visit in New York City. Mrs. Buie was formerly Miss Peggy McCrary.

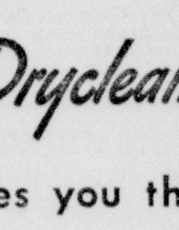
OLD FASHIONED REVIVAL
Charles E. Fuller, Director
Old Hymns and Gospel Preaching
KWKH 10:15 P. M. Sundays
1130 Kilocycles
Continuous International Gospel Broadcast

GRAY HAIR? Escape it WITH CANUTE WATER

If you have gray hair, just wet it with Canute Water. A few applications will completely re-color it, similar to its former natural shade . . . in one day, if you wish. After that, attention only once a month will keep it young-looking.

Your hair will retain its naturally soft texture and lovely new color even after shampooing, perspiration, curling or waving. It remains clean and natural to the touch and looks natural in any light.

- Canute Water is pure, safe, colorless and crystal-clear.
- Proved harmless at one of America's Greatest Universities.
- No skin test is needed.
- 28 years without a single injury.

No Other Product Can Make All These Claims

Is it any wonder that we sell more Canute Water than all other hair coloring preparations combined?

6 application size $1.00 Plus Tax

CHECK THESE ADVANTAGES

1. An old established firm—third generation serving Monroe since 1869.
2. Chapel seating 200 with private family room and Hammond organ.
3. Licensed funeral directors and embalmers—a staff of well trained employes.
4. 24-hour ambulance service and modern motor equipment for funerals.
5. A wide variety of funeral merchandise, all reasonably priced.

PETERS FUNERAL SERVICE
Incorporated
Phone 77 504 South Grand

Hair That You Can Comb
Smart Hair 'Dos' Shaped and Draped by Albert
Formerly with Antoine, 5th Ave., N. Y.

NEW . . . Feather Cut
NEW . . . Reverse Feather Cut
NEW . . . Cold Wave
Hair Coloring Specialist
Unusual Permanents

Beauty Studio Ceil et Albert
Artistic Haircutting
Phone 3546
508 Louisville Ave.

Sanitone Drycleaning gives you these 3 EXTRAS!

1. Extra thorough cleaning
Our unique Sanitone method penetrates to the heart of the fabric . . . removes more soil of more kinds than ordinary cleaning can.

2. Extra wear
Sanitoning restores finishing materials (such as used by textile mills) to make fabrics soft and supple. Makes garments feel new, last longer.

3. Extra careful finishing
To add to your enjoyment in wearing your suit or dress, our finishing department puts an extra measure of care into restoring those flattering lines.

"If it's worthwhile cleaning it's worth WEIL cleaning"

WEIL CLEANERS
Phone 990 508 North Fourth St.

Program For Louisiana Federation Of Women's Clubs Convention Announced

Many Local Women To Attend State Meeting

Mrs. A. D. Tisdale And Other Delegates To Meet At New Orleans This Month

One of the most comprehensive programs ever presented by Federated club women will feature this year's state convention of the Louisiana Federation of Women's clubs in New Orleans this week. The theme of the program is: "To build upon the foundation of yesterday with the tools of today, the better world of tomorrow."

Monroe will be represented at the convention by the state vice-president, Mrs. A. D. Tisdale and several other state officers in addition to delegates from the federated clubs.

The program follows:

Wednesday, November 4

3:30 p. m. Board of Directors meeting. Rose room, Mezzanine Floor, Jung Hotel.

7:30 p. m. Assembly of past state presidents, district presidents and club presidents.

7:45 p. m. Processional—Flag bearers—Misses Shirley Eberle, Eileen Ringe.

8:00 p. m. Convention called to order. Mrs. Fenn A. Leaming, Mirror room, ground floor, Jung Hotel. Presidents' night.

Presiding: Mrs. Fenn A. Leaming, president; General Federation director.

Mrs. F. Gordon Eberle, president: first district, L. F. W. C.

Mrs. Idabel Giefers, president; second district, L. F. W. C.

Invocation—Reverend Edward C. J. Prendergast.

Assembly Singing—Star Spangled Banner.

Mrs. W. M. McWhirter, director.

Miss Helen Jaurrette, accompanist.

Flag Salute—Mrs. Leola Nixon, president—Fifth District.

Presentation of Past State presidents—Mrs. John P. Hird, Shreveport.

Introduction of District Presidents and 3 minute reports by each.

Report of State President and General Federation Director: Mrs. Fenn A. Leaming.

Assembly Singing—America.

Presentation of Club Presidents by the District Presidents.

Presentation of Junior Club Presidents. Miss Bessie Noble, Chairman Junior Clubs.

Address—Hon. Archiebald T. Higgins, Justice of the Supreme Court.

Assembly Singing—America the Beautiful.

Announcements.

Adjournment.

"Get together Hour" and Reception—Immediately following the program.

Mrs. J. P. Martinez, co-chairman.

Mrs. George Montgomery, Jr., co-chairman.

Hostesses: All presidents of affiliated clubs in First and Second Districts.

Thursday, November 5

9 a. m. Morning Session. Mirror room, ground floor, Jung Hotel. Call to order, Mrs. Leaming and Past State Presidents.

—————— Presiding.

Assembly Singing—Star Spangled Banner.

Invocation—Rabbi Julian B. Feibelman, Temple Sinai.

Salute to the Flag led by—Mrs. James Means.

America's Creed led by—Mrs. H. M. Mims.

Greetings from the City of New Orleans—Mayor Robt. S. Maestri.

Greetings from the Hostess Districts—Mrs. F. Gordon Eberle, Mrs. Idabel Giefers.

Giefers, presidents First and Second District of L. F. W. C.

Response to Greetings, Mrs. C. R. McKnight, Shreveport Hypatia Club.

Presentation of Pages—Mrs. George P. Bywater, Mrs. Milton Montgomery, Mrs. Albert Briede.

Reports of Chairmen of Officers and Chairmen of Committee.

Program—Mrs. John P. Hird—Chairman.

Rules and Procedure—Mrs. A. R. Lecompte—Chairman.

Credentials—Mrs. Joe T. Cawthorn—Chairman.

Reports of Officers—(3 minutes)

First Vice-President—Mrs. A. D. Tisdale.

Second Vice-President—Mrs. Samuel Levy.

Corresponding Secretary—Mrs. Joe T. Cawthorn.

Recording Secretary—Mrs. Clyde Johnson.

Treasurer—Mrs. T. F. Wilbanks.

Auditor—Mrs. W. F. Patton.

Parliamentarian—Mrs. H. M. Nims.

First Reading of Resolutions—Mrs. R. H. Agate, Chairman.

Reports of Standing Committee Chairmen (2 minutes each)

Echoes from the General Federation Convention.

Mrs. F. I. Williams
Mrs. Clyde Johnson
Mrs. Gayle Schneidau
Mrs. James Means
Mrs. J. R. White
Mrs. C. E. Hester
Miss Hazel Cline

Echoes from the General Federation tour to Mexico, Mrs. Samuel Levy.

Announcements.

Adjournment for luncheon, 12:15 p. m.

Thursday, November 5—Afternoon

1:30 p. m. sharp—Memorial Service and Tree Planting: Elks Place—Canal Street, Mrs. L. V. Todd, State Chairman; Mrs. O. J. Schilling, local Chairman.

8:15 p. m. sharp—Evening Session. Mirror room, Jung Hotel. Call to Order, Mrs. Fenn A. Leaming, Mrs. A. D. Tisdale, Mrs. Samuel Levy.

Minutes—Mrs. Clyde W. Johnson, Secretary.

Invocation—Rev. J. D. Grey.

Flag Salute—Mrs. L. J. Alleman.

Club Collect led by Mrs. Roy Davenport.

Department War Service institute with the Department Chairmen and their Division Chairmen participating—Mrs. A. D. Tisdale, Chairman of War Service, presiding.

Assembly Singing—America the Beautiful.

Address—Miss Mary Mims.

Thursday, November 5

5:45 p. m. Banquet honoring Mrs. John L. Whitehurst, President of the General Federation of Women's Clubs, Roof Garden, Jung Hotel.

(Mrs. F. I. Williams, Mrs. Charlotte, co-Chairmen)

Toastmistress: Mrs. Edward Pilsbury.

Invocation: Rev. Dr. Ray D. Fortna.

Vocal Solo: Miss Mirian Leefe.

Presentation to General Federation President, Mrs. John L. Whitehurst, on behalf of City of New Orleans—Mrs. F. I. Williams.

"Surprise"—Mrs. F. I. Williams and radio station WWL.

Special Music: Mrs. W. M. McWhirter, director.

Introduction of state officers: Mrs. Judith Hyams Douglas.

Benediction: Mrs. John Shuttleworth, Honorary president, L. F. W. C.

WILL CONDUCT FORUM . . .

Mrs. A. D. Tisdale, vice-president of the Louisiana Federated Women's clubs will be a prominent figure at the state convention in New Orleans, November 4, 5, 6. Mrs. Tisdale who is also serving as war service chairman will conduct a forum during the convention.

8 p.m. Evening session. Tulane room, Jung hotel.

Presiding—Mrs. Fenn A. Leaming. Mrs. John L. Whitehurst. President of general federation, and state officers.

Assembly Singing—God Bless America—Mrs. William McWhirter, accompanist.

Presentation of honor guests by Mrs. Joseph E. Friend.

Vocal Solo:

Address—Mrs. John L. Whitehurst.

Assembly singing—Star Spangled Banner.

Adjournment.

Friday, November 6.

8:30 a.m. Forum: "General Federation," Mrs. John L. Whitehurst, Rose room, Jung hotel.

9:30 a.m. Call to order. Mirror room, Jung hotel.

Presiding: Mrs. John L. Whitehurst, Mrs. Fenn A. Leaming and all district presidents.

Assembly singing—America the Beautiful.

Invocation: Very Rev. William H. Hes. Christ Church Cathedral.

Flag Salute—Mrs. T. F. Wilbanks.

Club Litany—Mrs. C. E. Hester.

Reports of outstanding clubs in 8 districts (4 minutes each).

Adjournment 1:30 p.m.

3:00 p.m. Guide conducted walking tour of Vieux Carre.

Assemble at St. Louis Cathedral, Chartres street.

Miss Ruth Silverman and Miss Rosalie Aragael, co-chairmen.

Readers Clique Meets With Mrs. O. P. Lowery

The hospitable country home of Mrs. O. P. Lowery on Clear Lake was a charming setting for the regular meeting of Readers Clique, Thursday afternoon. A profusion of roses from the gardens of the hostess created a colorful setting. Members voted to make a contribution to the Community Chest drive which is now in progress. After a short business meeting Mrs. Clay Albright gave a timely talk on "Fatigue."

She said in part: "Fatigue is one of life's baffling mysteries. The doctors, the psychiatrists, the physiologists have been grappling with it's problems for years. Why do you get tired? There are three general kinds and causes of fatigue. The first is, of course weariness from physical effort. You rest and you recover. Second there is fatigue due to disease or to an unsatisfactory physical condition. In this case fatigue is a sympton, not a problem in itself. For this type of fatigue you must go to the doctor or to the phychiatrist. Your trouble is the ailment, not the tired feeling. When the cause is cured, the symptom is cured too. The third kind is nervous fatigue. The easiest—though not the most accurate—thing we can say about it is that it comes from a mal-adjustment to environment or from a dislike, or inability to meet certain problems.

"Here are some rules: They are simple; but they could not be more important. You must follow them all. Pay attention to the food you eat. Make sure you have plenty of proteins, fats and carbohydrates, as well as fresh fruit and vegetables. Get enough sleep. Get enough—but not too much—exercise. Take as long a time as you can at your meals, don't take your problems and worries to the table. Take frequent short vacations of one or two or even three days, if you can. Develop a hobby. Make sure you have plenty of recreation. These are the ABC's of relaxation. They are easy to understand and simple to follow. In order to cooperate with the save manpower for warpower campaign we must follow these ABC's of relaxation. Every thing possible must be done to improve the physical fitness of our county. "Improved physical fitness means fewer accidents, less illness, greater efficiency and greater output of war implements. We must apply the knowledge that we have, that we may win the victory at the earliest possible moment and thus save the innumerable lives that otherwise would be lost."

During the social enterlude delicious refreshments were served to Mrs. O. P. Lowery, Mrs. Clyde Blanchard, Mrs. X. M. Holt, Mrs. Burl Hollis, Mrs. Sidney Gill, Mrs. Jack Masur, Mrs. Henry Loeb, Mrs. E. L. Marchman, Mrs. Wilbur Ross, Mrs. Mike John Jr., Mrs. Raymond John and Mrs. Clay Albright.

Mary Lee Faust And John Smelser Married

Announcement is made today of the marriage of Miss Mary Lee Faust, daughter of Mr. and Mrs. A. L Faust and John Smelser, son of Mr. and Mrs. J. T. Smelser of West Monroe.

The wedding took place October 21 at the Baptist parsonage with Rev. C. E. Autrey officiating in the presence of a few intimate friends and members of the family.

The bride wore a beautiful wine colored velvet model with Peacock blue accessories and a corsage of bride's roses and valley lilies.

The bridegroom was attended by Mr. Theron Black.

After November 2 Mr. Smelser will be stationed at Camp Beauregard, Alexandria.

Miss Mack F. Hammons To Wed Gates McHenry

Claiming prominence among the many interesting betrothals of the season is that of Miss Mack Fay Hammons who will become the bride of Mr. Gates McHenry in a ceremony characterized by simplicity at the First Baptist church, West Monroe, November 14 at five o'clock in the afternoon.

Miss Hammons, daughter of Mrs. Mack Hammons, is a graduate of Louisiana Tech and a member of Theta Upsilon sorority. Mr. McHenry is a graduate of the Louisiana State university and is a member of Lambda Chi fraternity. He is the son of Mrs. Paul Propst of Alpine, Texas.

Tallulah

Attending the wedding of Stewart Moberley and Miss Betty Ruth Meeks in Monroe on Sunday were Mr. and Mrs. A. C. Thompson, Mr. and Mrs. George H. Thompson, Mr. and Mrs. Vernon Thompson, Teddy Thompson, Mr. and Mrs. Dave Kaufman and Miss Jeanne Moberley. Miss Jeanne Moberley served as maid of honor and Teddy Thompson was an usher.

Mrs. J. W. Huckabay was hostess to the Tuesday club at her home. The bridge games resulted in Mrs. M. M. Lewis winning the high score prize and Mrs. Dave Kaufman consolation. Delicious refreshments were served to Mesdames G. L. Smith, Fritz Spencer, Dave Kaufman, J. K. Post, G. L. Garrison, D. H. Allen, W. H. Erickson and M. M. Lewis.

At the weekly meeting of the Tallulah Rotary club, the Rev. Clarence Crow, pastor of the Baptist church, was the guest speaker. His subject was "Our Present Day Attitude." He emphasized that winning the war should be paramount in the thinking of all Americans.

Dave Kaufman was welcomed as a new member and W. Cliff Thompson and Lamar T. Loe were guests.

Mesdames Lamar Loe, Ralph Loe, E. B. Schicker, Wade Kirkwood, C. A. Sparling, Albert Sevier and Francis Jordan will motor to Little Rock Monday.

The Right Rev. John Long Jackson, bishop of the Episcopal church of Louisiana, will visit Tallulah Saturday and Sunday. A reception will be tendered the bishop at the home of Mr. and Mrs. W. M. Scott on Saturday evening, and on Sunday morning a class will be confirmed at Trinity Episcopal church here.

Miss Olive Mae Jones and her mother, Mrs. Herbert Jones, left for San Diego, Calif., where Miss Jones will be married to Jack Jones, son of Mr. and Mrs. H. J. Jones of Tallulah. Jack Jones is a member of the United States marines.

Circle 4 of the Baptist Missionary Society met on Monday with Mrs. C. A. Julian. Following the business session, presided over by Mrs. Julian, Mrs. T. E. King taught the lesson. A social hour was enjoyed at the close of the program. Those in attendance were Mesdames J. C. Malone, T. E. King, Robert Brown, and Homer Erwin.

Mrs. L. D. Jones is improving after a serious illness. Her daughter, Mrs. W. C. Mosely, who has been visiting Mrs. Jones, has returned to her home in Vidalia.

Mr. and Mrs. H. J. Jones spent Sunday in Shreveport.

Mrs. J. B. Manis was hostess to her circle of the Baptist Missionary Society at the home of Mrs. C. E. Walker. Mrs. H. M. Foster conducted a miscellaneous program with Mrs. Manis, Mrs. Foster, Mrs. J. M. Smith, Mrs. C. E. Walker and Mrs. E. G. Robinson contributing talks. Mrs. J. O. Horn played several musical numbers. Mrs. H. B. Day presided and gave the devotional and Mrs. L. B. Collins offered the closing prayer. Refreshments were served during the social period.

Mrs. Alex Blanche entertained members of the Friday club with Mrs. W. M. Scott, Mrs. Field Montgomery, Mrs. R. C. Gaines and Mrs. E. E. Warrick enjoying bridge games. Mrs. Warrick was winner of the high score prize. Tempting refreshments were served.

The Rev. W. H. McBride, pastor of the Baptist church at Winnfield, is conducting a revival at the local Baptist church. Services are held each morning at 9:45 and each evening at 8 o'clock.

The October meeting of the American Legion auxiliary was held at the book club building with Mrs. R. N. Ware, Jr., presiding. A very creditable report of child welfare work done by the auxiliary was given by Mrs. Lionel Naylor. Miss Edith Holland reported on other phases of service. At the close of the session Mrs. Henry Sevier and Mrs. Tom Bradley served delicious refreshments.

The Woman's Society of Christian Service of the Methodist church held the monthly business meeting at the church on Monday afternoon. Following the devotional given by Mrs. R. N. Ware, Jr., there were reports and plans for the observance of the week of prayer program to be presented on Friday afternoon. Mrs. A. T. Palmer then conducted the study lesson from the text, "On This Foundation."

When Mrs. Frances Jordan entertained her bridge club on Saturday afternoon, Ms. James Gilfoil won high score prize and Mrs. Billy Morris low score. A delicious salad course was served after the games to Mesdames Emmett Craig, Frank Craig, Wade Kirkwood, H. S. Provine, James Gilfoil, Billy Morris, R. L. Moncrief and Mrs. Ralph Loe.

Mrs. Leo Shields is visiting relatives in Shreveport.

INTRODUCING . . .

Mr. and Mrs. J. Kenneth Baker were united in marriage June 22, 1942, in Yuma, Ariz. Mr. Baker is the son of Mr. and Mrs. J. A. Baker of Calhoun, La., and Mrs. Baker, formerly Miss Loice Baele, is the daughter of Mrs. Janie Baele of this city. Mr. and Mrs. Baker are making their home in San Diego, Calif.

ENGAGEMENT ANNOUNCED . . .

Miss Permelia Dopson, daughter of Mr. and Mrs. A. E. Dopson of West Monroe, whose engagement and approaching marriage to Mr. J. R. Crye of Jonesboro is announced today. Mr. Crye is the son of Mrs. W. E. Fritz of Little Rock, Ark.

Engagement Of Evelyn Rhodes Is Announced

Wedding To Dr. Wallie Stovall Witte Will Be Performed Here November 5

Of paramount social interest today is the announcement made by Mr. and Mrs. Walter Marvin Rhodes of the engagement and approaching marriage of their daughter, Evelyn Morris, to Dr. Wallie Stovall Witte, son of Dr. and Mrs. W. L. Witte, of Shreveport.

The wedding will be an outstanding event of November 5 at the First Baptist church, this city, at 6:30 o'clock in the evening with the pastor, Rev. L. T. Hastings, officiating.

Society Calendar

Monday

Rehearsal at Church of Christ of the Slator-Thompson wedding party, 7 p.m.

Mr. and Mrs. H. G. Thompson and daughter, Marie, will entertain members of the Slator-Thompson wedding party with a buffet supper at their home, 2401 Gordon avenue.

Members of United Spanish War Veterans' auxiliary will entertain with a benefit bingo party at their club rooms on South Grand street. The public is invited. 8 p.m.

Wedding rehearsal of Miss Edwina Slator and Levins Thompson at the Church of Christ at 7 o'clock.

Welcome Garden club will meet at 9:30 with Mrs. C. N. Jones, corner College Ave. and Lafayette. Two blocks from bus line. Take the Loop Road bus.

Meeting of Review club with Mrs. Sam Smith, 606 Auburn, 2:30 p.m.

Mrs. Arthur Dryburgh will entertain at luncheon for Miss Jane Dawkins. 1 p.m.

Current Literature club meets at 2:30 o'clock in the home of Mrs. Mike John, Jr., 406 Filhiol avenue.

Monthly business meeting of the Woman's Missionary society of the First Baptist church at 3 p.m.

The Blue circle of the Grade School Girl Reserves will meet at the "Y" at 4 p.m.

The Fidelis club of the Girl Reserves will meet at the home of Beatrice Cretney, 1707 N. 6th, at 4:15 p.m.

Tuesday

Wedding of Miss Edwina Slator and Levins Thompson at the Church of Christ, Jackson street, at 7:30 p.m. Friends are invited through this medium.

Meeting of Temple Sisterhood at the annex, 8 p.m. Guest speaker will be Lieutenant Echols from the A. A. F. Navigation school.

Mrs. Clyde Brown, Mrs. Richard Kellogg, Mrs. Howard Greene and Miss Carrie Jo Hill will entertain with a tea at the Brown home for Miss Jane Dawkins. 4 to 6 p.m.

The Woman's Missionary union of District One will meet with the First Baptist church, Monroe, 9:50 a.m.

The Woman's Society of Christian Service of Stone Avenue Methodist church will meet at 2:30. Circle 1 with Mrs. Alma Cowan; circle 2 with Mrs. W. T. Sones, West Monroe.

Business meeting of Presbyterian auxiliary, 3 p.m.

Business meeting of the Women's Society of Christian Service at the First Methodist church, 3 p. m.

The followers of the Gleam Girl Reserves will meet at the "Y" at 4:15 p.m.

The Jolly-Y-Janes will meet at the "Y" at 4:15 p.m.

Wednesday

Meeting of Catholic Ladies Altar society with Mrs. H. H. Reardon, 2:30 p.m.

Meeting of Bobashelas Book club with Mrs. O. N. Reynolds and Mrs. J. O. Miller, 4 p.m.

Miss Beverly Russell will entertain with a conversational hour for Miss Jane Dawkins, 4:30 p.m.

Thursday, November 5

Members of the Spinster club will entertain complimentary to Miss Jane Dawkins.

The Tri-Y Girl Reserves will meet at the Red Cross to roll bandages.

The YoWoCa Business Girls will meet at the "Y" at 7 p.m.

Meeting of Welcome Branch Book club with Mrs. T. H. Scott, 1912 North Third, Mrs. R. C. Stokes and Mrs. Kurt Thies, co-hostesses, 2:30 p.m.

The Study club will meet with Mrs. Neal McHenry, Wednesday at 3:45 p.m.

Thursday

The Gamma Rho club of the Girl Reserves will meet at the "Y" at 4:15 p.m.

Meeting of Opera club with Mrs. R. A. Colvin with Mrs. J. C. Kramer, co-hostess, 10 a.m.

The Onwego club of the Girls Reserve will meet at the "Y" at 4.15 p.m.

Thursday, November 12

The Y. W. C. A. board will meet at 9:30 a.m.

The Y. W. C. A. will have their World Fellowship service at 10:30 a.m. The public is invited.

Friday, November 6

Mrs. George Wright and Mrs. Clyde Paine will entertain at a tea at the Wright home in honor of Miss Jane Dawkins and Mrs. Clyde Paine, Jr., 4 to 6 p.m.

Saturday, November 7

Mrs. Frank Stubbs and Mrs. Merrill Bush will entertain at luncheon for Miss Jane Dawkins.

Mr. and Mrs. T. O. Bancroft and Mr. and Mrs. E. T. Lamkin will entertain at supper for Miss Jane Dawkins.

Sunday, November 8

Mr. and Mrs. A. L. Harrington will entertain with eleven o'clock lunch for Miss Jane Dawkins.

Monday, November 9

Mrs. Edward Seymour and Mrs. Walter Kellogg will entertain at luncheon for Miss Jane Dawkins.

Tuesday, November 10

Mrs. W. J. Sherrouse, Mrs. Morris Haas and Mrs. Jack Rogers will entertain at tea for Miss Jane Dawkins. 4 to 6 p.m.

Mrs. William Potts Clark and Miss Lela Germany will entertain at supper for Miss Jane Dawkins.

Wednesday, November 11

Mrs. Gordon Wright and Mrs. Thomas M. Hayes will entertain at luncheon for Miss Jane Dawkins.

Miss Jane Dawkins will entertain her bridesmaids with a supper party.

Thursday, November 12

Mrs. Amos Smelser and Mrs. John Flournoy will entertain with a luncheon for Miss Jane Dawkins.

Mrs. Clarence Oakley and Mrs. Harry Oliver will entertain with a buffet supper for Miss Jane Dawkins.

Friday, November 13

Mrs. Henry Blanks, Mrs. Edell Blanks, Mrs. John Breard and Mrs. Scott Hamilton will entertain at luncheon at the Frances hotel for Miss Jane Dawkins.

Mr. and Mrs. Allan Sholars will entertain during the cocktail hour for Miss Jane Dawkins

Mr. and Mrs. Francis Barringer and Mr. and Mrs. Gordon Cummings will entertain with a buffet supper for members of the Dawkins-Hudson wedding party following rehearsal.

Saturday, November 14

Mrs. J. Q. Graves and Mrs. John Theus Jr., will entertain at breakfast for Miss Jane Dawkins.

Sterlington

The Woman's Society of Christi[an] Service met in the home of Mrs. Sc[ott] Horton Monday afternoon. After t[he] lesson, refreshments were served [by] the hostess.

Members of the A. L. Smith P.-[T.] A. sponsored a surprise party for t[he] children of the school Friday afte[r]noon. The children were called fro[m] their rooms by the air raid bell a[nd] seated in the auditorium. Buster Ki[..] Mike Hazeltone, Ed Coy, LaFra[..] Sanders, Kendal Bailey, Curtis a[nd] Jackie Penton, and Leroy Day were given recognition for their outstanding work on the scrap drive.

The stage curtains opened to reveal a lace-covered table, laden with ice cream and cookies. In addition to these refreshments, each child also received a small flag and a candy "kiss" from Uncle Sam.

Tom Ellis Antie ,who is stationed at San Francisco, Calif., has been visiting his parents, Mr. and Mrs. C. C. Renfrow.

Mrs. D. E. Anderson and Mrs. E. O. Stone were visitors in the home of Mr. and Mrs. D. E. Stone of Monroe.

Mrs. C. C. Renfrow has just left for Little Rock, Ark., to visit Mrs. George Woods.

Mrs. Helen Wimberly, member of the faculty of the Downsville high school, was a week-end visitor in the home of her parents, Mr. and Mrs. E. L. Wilhite.

Britton Horton has enlisted in the navy, and will leave for New Orleans Saturday, accompanied by his wife. After his induction, Mrs. Horton will return to Texarkana, Ark., to make her home with her parents.

Laura Wilhite and Janice Young were the guests of Miss Treve[..] Phelps in Farmerville Sunday.

Mrs. Carl Brooks is visiting in Biloxi, Miss.

The Methodist Brotherhood entertained their wives with a spaghetti supper at their regular meeting Monday night.

Wednesday the Woman's Society of Christian Service held an all-day prayer service. Programs were given both in the morning and afternoon and luncheon was served at noon.

Friends will regret to learn that Mrs. O. J. Parker is very ill at [her] home.

E. L. Wilhite and daughter, M[..] and LaNita Walker were recent [vis]itors in El Dorado, Ark.

Mr. and Mrs. W. T. Poole visited relatives in Strong, Ark., last week.

Oak Grove

The Woman's Department club met Wednesday at the residence of Mrs. E. O. Burnham, for a regular meeting with Mrs. Ruby Hurt presiding.

Members were nominated to attend the state convention being held in New Orleans, next month as follows: Delegates, Mrs. Hurt, Mrs. A. C. Monroe, Mrs. E. O. Burnham; alternates, Mrs. C. N. Creed, Mrs. E. A. Woodard, Mrs. W. Byargeon.

Mrs. Hurt presented the program as follows: Mrs. D. M. Copeland gave a paper on Democracy or Dictatorships, followed by Miss Eleanore Earl Castleman, sponsored by the club [at] "Pelican Girls' State" last sum[mer,] who gave a very interesting a[ccount] of her week's stay in Baton R[ouge.]

Mrs. Burnham served a [delicious] dessert plate and coffee to th[e mem]bers and two guests, Miss Ca[stleman] and Letricia Ann Byargeon.

The local Parent-Teacher [Associa]tion met Tuesday at the auditorium for a regular program, presided over by Mrs. D. M. Copeland.

The program was presented with Miss Laura Mae Williams, announcer. Maxine Campbell sang, "The Bogey Man," and Miss Maxine Kilgo sang two selections.

Mrs. Floyd Weems, chairman of the library committee, announced book week to be held next month. Mr. D. W. McBride, principal of the school gave a talk on hot lunch and also explained the necessity of the children going to school on Saturdays for the next 10 weeks.

Tullos

Mrs. B. O. Bird spent last week-end with relatives in Shreveport.

Mrs. Ida Bodle and daughter, Mazura, of Port Arthur, Texas, Mrs. Guy Jackson and son, Billie, of Good Pine, and Mrs. Omar Cross of Vidalia, were guests of Mr. and Mrs. G. W. Benson Saturday.

Mr. and Mrs. O. G. Milam and children, Jeanette and John Dan, were visitors in Shreveport last week.

Mr. and Mrs. D. W. Peters and daughter, Hazel, of Pineville visited friends here Tuesday.

Friends of Miss Johnie May Robertson are glad she is able to be back on duty after a recent illness.

Mr. and Mrs. H. B. Bass and sons, Lynn and Donnie, left last week to visit Sergeant and Mrs. M. H. Gates in Manhattan, Kansas.

Mr. and Mrs. J. B. Carpenter of Jena and Mrs. A. J. Smith visited Mr. and Mrs. C. R. Underwood in Baton Rouge last week-end.

Automotive companies are now producing tank destroyers which move at 70 m.p.h., are lightly armored and heavily armed.

Quintuplets Use Musterole For Chest Colds!

To Relieve Their Coughing and Make Breathing Easier

Whenever the Dionne Quintuplets catch cold—their chests, throats and backs are immediately rubbed with Musterole—a product made especially to promptly relieve coughing and tight sore aching chest muscles due to colds—it actually helps break up local congestion in the upper bronchial tract, nose and throat.

Musterole gives such wonderful results because it's what so many Doctors and Nurses call a *modern counter-irritant*. Since it's used on the famous "Quints"—you can be sure it's just about the BEST cold relief you can buy!

IN 3 STRENGTHS: Children's Mild Musterole for children and people with tender skin. Regular for ordinary cases and Extra Strength for stubborn cases.

DR. BERT HEINBERG, OPTOMETRIST
Office Hours—8:30 A. M. to 5:30 P. M.
And by Appointment
204 Bernhardt Building Phone 4886

GET SET!

Now's the Time to Bring the Family's Footwear in for Repair

Protect health—beginning at your feet. Our sole repair job makes shoes look factory-new. Our prices fit small budgets too!

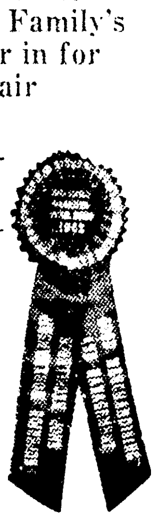

- Re-cap
- Re-heel
- Re-finish
- Re-Suede
- Re-Sole With Invisible Sole
- Restore Color

TEL. 5521 No-D-Lay SHOE SHOP 119 No. 2nd St.

OPPOSITE NEWS-STAR—WORLD "FREE CALL AND DELIVERY"

CLOSING NOTICE

The undersigned will be closed for the day on

Monday, November 2nd

(All Saints Day—Legal Holiday—Falling on Sunday)

CENTRAL SAVINGS BANK
OUACHITA NATIONAL BANK
MONROE BUILDING AND LOAN ASSN.
PEOPLES' HOMESTEAD & SAVINGS ASSN.

Program For Louisiana Federation Of Women's Clubs Convention Announced

Many Local Women To Attend State Meeting

Mrs. A. D. Tisdale And Other Delegates To Meet At New Orleans This Month

One of the most comprehensive programs ever presented by Federated club women will feature this year's state convention of the Louisiana Federation of Women's clubs in New Orleans this week. The theme of the program is: "To build upon the foundation of yesterday with the tools of today, the better world of tomorrow."

Monroe will be represented at the convention by the state vice-president, Mrs. A. D. Tisdale and several other state officers in addition to delegates from the federated clubs.

The program follows:

Wednesday, November 4

3:30 p. m. Board of Directors meeting. Rose room, Mezzanine Floor, Jung Hotel.

7:30 p. m. Assembly of past state presidents, district presidents and club presidents.

7:45 p. m. Processional—Flag bearers—Misses Shirley Eberle, Eileen Ringe.

8:00 p. m. Convention called to order. Mrs. Fenn A. Leaming, Mirror room, ground floor, Jung Hotel. Presidents' night.

Presiding: Mrs. Fenn A. Leaming, president; General Federation director.

Mrs. F. Gordon Eberle, president: first district, L. F. W. C.

Mrs. Idabel Giefers, president; second district, L. F. W. C.

Invocation—Reverend Edward C. J. Prendergast.

Assembly Singing—Star Spangled Banner.

Mrs. W. M. McWhirter, director.

Miss Helen Jaurrette, accompanist.

Flag Salute—Mrs. Leola Nixon, president—Fifth District.

Presentation of Past State presidents—Mrs. John P. Hird, Shreveport.

Introduction of District Presidents and 3 minute reports by each.

Report of State President and General Federation Director: Mrs. Fenn A. Leaming.

Assembly Singing—America.

Presentation of Club Presidents by the District Presidents.

Presentation of Junior Club Presidents. Miss Bessie Noble, Chairman Junior Clubs.

Address—Hon. Archiebald T. Higgins, Justice of the Supreme Court.

Assembly Singing—America the Beautiful.

Announcements.

Adjournment.

"Get together Hour" and Reception—Immediately following the program. Mrs. J. P. Martinez, co-chairman. Mrs. George Montgomery, Jr., co-chairman.

Hostesses: All presidents of affiliated clubs in First and Second Districts.

Thursday, November 5

9 a. m. Morning Session. Mirror room, ground floor, Jung Hotel. Call to order, Mrs. Leaming and Past State Presidents.

———— Presiding.

Assembly Singing—Star Spangled Banner.

Invocation—Rabbi Julian B. Feibelman, Temple Sinai.

Salute to the Flag led by—Mrs. James Means.

America's Creed led by—Mrs. H. M. Mims.

Greetings from the City of New Orleans—Mayor Robt. S. Maestri.

Greetings from the Hostess Districts—Mrs. F. Gordon Eberle, Mrs. Idabel Giefers.

Giefers, presidents First and Second District of L. F. W. C.

Response to Greetings, Mrs. C. R. McKnight, Shreveport Hypatia Club.

Presentation of Pages—Mrs. George P. Bywater, Mrs. Milton Montgomery, Mrs. Albert Briede.

Reports of Chairmen of Officers and Chairmen of Committee.

Program—Mrs. John P. Hird—Chairman.

Rules and Procedure—Mrs. A. R. Lecompte—Chairman.

Credentials—Mrs. Joe T. Cawthorn—Chairman.

Reports of Officers—(3 minutes)

First Vice-President—Mrs. A. D. Tisdale.

Second Vice-President—Mrs. Samuel Levy.

Corresponding Secretary—Mrs. Joe T. Cawthorn.

Recording Secretary—Mrs. Clyde Johnson.

Treasurer—Mrs. T. F. Wilbanks.

Auditor—Mrs. W. F. Patton.

Parliamentarian—Mrs. H. M. Nims.

First Reading of Resolutions—Mrs. R. H. Agate, Chairman.

Reports of Standing Committee Chairmen (2 minutes each)

Echoes from the General Federation Convention.

Mrs. F. I. Williams
Mrs. Clyde Johnson
Mrs. Gayle Schneidau
Mrs. James Means
Mrs. J. R. White
Mrs. C. E. Hester
Miss Hazel Cline

Echoes from the General Federation tour to Mexico, Mrs. Samuel Levy.

Announcements.

Adjournment for luncheon, 12:15 p. m.

Thursday, November 5—Afternoon

1:30 p. m. sharp—Memorial Service and Tree Planting: Elks Place—Canal Street, Mrs. L. V. Todd, State Chairman; Mrs. O. J. Schilling, local Chairman.

8:15 p. m. sharp—Evening Session. Mirror room, Jung Hotel. Call to Order, Mrs. Fenn A. Leaming, Mrs. A. D. Tisdale, Mrs. Samuel Levy.

Minutes—Mrs. Clyde W. Johnson, Secretary.

Invocation—Rev. J. D. Grey.

Flag Salute—Mrs. L. J. Alleman.

Club Collect led by Mrs. Roy Davenport.

Department War Service institute with the Department Chairmen and their Division Chairmen participating—Mrs. A. D. Tisdale, Chairman of War Service, presiding.

Assembly Singing—America the Beautiful.

Address—Miss Mary Mims.

Thursday, November 5

5:45 p. m. Banquet honoring Mrs. John L. Whitehurst, President of the General Federation of Women's Clubs, Roof Garden, Jung Hotel.

(Mrs. F. I. Williams, Mrs. Charlotte, co-Chairmen)

Toastmistress: Mrs. Edward Pilsbury.

Invocation: Rev. Dr. Ray D. Fortna.

Vocal Solo: Miss Mirian Leefe.

Presentation to General Federation President, Mrs. John L. Whitehurst, on behalf of City of New Orleans—Mrs. F. I. Williams.

"Surprise"—Mrs. F. I. Williams and radio station WWL.

Special Music: Mrs. W. M. McWhirter, director.

Introduction of state officers: Mrs. Judith Hyams Douglas.

Benediction: Mrs. John Shuttleworth, Honorary president, L. F. W. C.

8 p.m. Evening session. Tulane room, Jung hotel.

Presiding—Mrs. Fenn A. Leaming, Mrs. John L. Whitehurst. President of general federation, and state officers.

Assembly Singing—God Bless America—Mrs. William McWhirter, accompanist.

Presentation of honor guests by Mrs. Joseph E. Friend.

Vocal Solo:

Address—Mrs. John L. Whitehurst.

Assembly singing—Star Spangled Banner.

Adjournment.

Friday, November 6.

8:30 a.m. Forum: "General Federation," Mrs. John L. Whitehurst, Rose room, Jung hotel.

9:30 a.m. Call to order. Mirror room, Jung hotel.

Presiding: Mrs. John L. Whitehurst, Mrs. Fenn A. Leaming and all district presidents.

Assembly singing—America the Beautiful.

Invocation: Very Rev. William H. Hes, Christ Church Cathedral.

Flag Salute—Mrs. T. F. Wilbanks.

Club Litany—Mrs. C. E. Hester.

Reports of outstanding clubs in 8 districts (4 minutes each).

Adjournment 1:30 p.m.

3:00 p.m. Guide conducted walking tour of Vieux Carre.

Assemble at St. Louis Cathedral, Chartres street.

Miss Ruth Silverman and Miss Rosalie Aragael, co-chairmen.

WILL CONDUCT FORUM . . .

Mrs. A. D. Tisdale, vice-president of the Louisiana Federated Women's clubs will be a prominent figure at the state convention in New Orleans, November 4, 5, 6. Mrs. Tisdale who is also serving as war service chairman will conduct a forum during the convention.

Quintuplets Use Musterole For Chest Colds!

To Relieve Their Coughing and Make Breathing Easier

Whenever the Dionne Quintuplets catch cold—their chests, throats and backs are immediately rubbed with Musterole—a product made especially to promptly relieve coughing and tight sore aching chest muscles due to colds—it actually helps break up local congestion in the upper bronchial tract, nose and throat.

Musterole gives such wonderful results because it's what so many Doctors and Nurses call a *modern counter-irritant*. Since it's used on the famous "Quints"—you can be sure it's just about the BEST cold relief you can buy!

IN 3 STRENGTHS: Children's Mild Musterole for children and people with tender skin. Regular for ordinary cases and Extra Strength for stubborn cases.

DR. BERT HEINBERG, OPTOMETRIST
Office Hours—8:30 A. M. to 5:30 P. M.
And by Appointment
204 Bernhardt Building Phone 4886

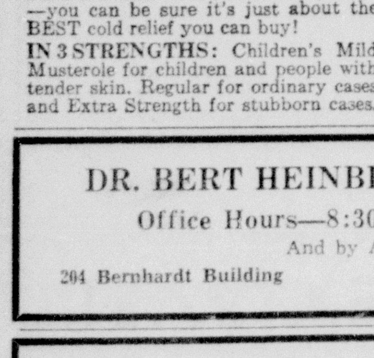

GET SET!

Now's the Time to Bring the Family's Footwear in for Repair

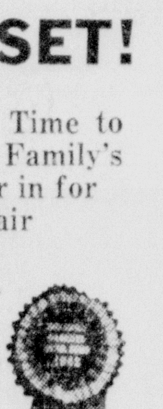

Protect health—beginning at your feet. Our sole repair job makes shoes look factory-new. Our prices fit small budgets too!

- Re-cap
- Re-heel
- Re-finish
- Re-Suede
- Re-Sole With Invisible Sole
- Restore Color

No-D-Lay SHOE SHOP
TEL. 5521 119 No. 2nd St.
OPPOSITE NEWS-STAR—WORLD "FREE CALL AND DELIVERY"

Henry Loeb, Mrs. E. L. Marchman, Mrs. Wilbur Ross, Mrs. Mike John Jr., Mrs. Raymond John and Mrs. Clay Albright.

Readers Clique Meets With Mrs. O. P. Lowery

The hospitable country home of Mrs. O. P. Lowery on Clear Lake was a charming setting for the regular meeting of Readers Clique, Thursday afternoon. A profusion of roses from the gardens of the hostess created a colorful setting. Members voted to make a contribution to the Community Chest drive which is now in progress. After a short business meeting Mrs. Clay Albright gave a timely talk on "Fatigue."

She said in part: "Fatigue is one of life's baffling mysteries. The doctors, the psychiatrists, the physiologists have been grappling with it's problems for years. Why do you get tired? There are three general kinds and causes of fatigue. The first is, of course weariness from physical effort. You rest and you recover. Second there is fatigue due to disease or to an unsatisfactory physical condition. In this case fatigue is a sympton, not a problem in itself. For this type of fatigue you must go to the doctor or to the phychiatrist. Your trouble is the ailment, not the tired feeling. When the cause is cured, the symptom is cured too. The third kind is nervous fatigue. The easiest—though not the most accurate—thing we can say about it is that it comes from a mal-adjustment to environment or from a dislike, or inability to meet certain problems.

"Here are some rules: They are simple; but they could not be more important. You must follow them all. Pay attention to the food you eat. Make sure you have plenty of proteins, fats and carbohydrates, as well as fresh fruit and vegetables. Get enough sleep. Get enough—but not too much—exercise. Take as long a time as you can at your meals, don't take your problems and worries to the table. Take frequent short vacations of one or two or even three days, if you can. Develop a hobby. Make sure you have plenty of recreation. These are the ABC's of relaxation. They are easy to understand and simple to follow. In order to cooperate with the save manpower for warpower campaign we must follow these ABC's of relaxation. Every thing possible must be done to improve the physical fitness of our county. "Improved physical fitness means fewer accidents, less illness, greater efficiency and greater output of war implements. We must apply the knowledge that we have, that we may win the victory at the earliest possible moment and thus save the innumerable lives that otherwise would be lost."

During the social enterlude delicious refreshments were served to Mrs. O. P. Lowery, Mrs. Clyde Blanchard, Mrs. X. M. Holt, Mrs. Burl Hollis, Mrs. Sidney Gill, Mrs. Jack Masur, Mrs.

Mary Lee Faust And John Smelser Married

Announcement is made today of the marriage of Miss Mary Lee Faust, daughter of Mr. and Mrs. A. L. Faust and John Smelser, son of Mr. and Mrs. J. T. Smelser of West Monroe.

The wedding took place October 21 at the Baptist parsonage with Rev. C. E. Autrey officiating in the presence of a few intimate friends and members of the family.

The bride wore a beautiful wine colored velvet model with Peacock blue accessories and a corsage of bride's roses and valley lilies.

The bridegroom was attended by Mr. Theron Black.

After November 2 Mr. Smelser will be stationed at Camp Beauregard, Alexandria.

Miss Mack F. Hammons To Wed Gates McHenry

Claiming prominence among the many interesting betrothals of the season is that of Miss Mack Fay Hammons who will become the bride of Mr. Gates McHenry in a ceremony characterized by simplicity at the First Baptist church, West Monroe, November 14 at five o'clock in the afternoon.

Miss Hammons, daughter of Mrs. Mack Hammons, is a graduate of Louisiana Tech and a member of Theta Upsilon sorority. Mr. McHenry is a graduate of the Louisiana State university and is a member of Lambda Chi fraternity. He is the son of Mrs. Paul Propst of Alpine, Texas.

Tallulah

Attending the wedding of Stewart Moberley and Miss Betty Ruth Meeks in Monroe on Sunday were Mr. and Mrs. A. C. Thompson, Mr. and Mrs. George H. Thompson, Mr. and Mrs. Vernon Thompson, Teddy Thompson, Mr. and Mrs. Dave Kaufman and Miss Jeanne Moberley. Miss Jeanne Moberley served as maid of honor and Teddy Thompson was an usher.

Mrs. J. W. Huckabay was hostess to the Tuesday club at her home. The bridge games resulted in Mrs. M. M. Lewis winning the high score prize and Mrs. Dave Kaufman consolation.

Delicious refreshments were served to Mesdames G. L. Smith, Fritz Spencer, Dave Kaufman, J. K. Post, G. L. Garrison, D. H. Allen, W. H. Erickson and M. M. Lewis.

At the weekly meeting of the Tallulah Rotary club, the Rev. Clarence Crow, pastor of the Baptist church, was the guest speaker. His subject was "Our Present Day Attitude." He emphasized that winning the war should be paramount in the thinking of all Americans.

Dave Kaufman was welcomed as a new member and W. Cliff Thompson and Lamar T. Loe were guests.

Mesdames Lamar Loe, Ralph Loe, E. B. Schicker, Wade Kirkwood, C. A. Sparling, Albert Sevier and Francis Jordan will motor to Little Rock Monday.

The Right Rev. John Long Jackson, bishop of the Episcopal church of Louisiana, will visit Tallulah Saturday and Sunday. A reception will be tendered the bishop at the home of Mr. and Mrs. W. M. Scott on Saturday evening, and on Sunday morning a class will be confirmed at Trinity Episcopal church here.

Miss Olive Mae Jones and her mother, Mrs. Herbert Jones, left for San Diego, Calif., where Miss Jones will be married to Jack Jones, son of Mr. and Mrs. H. J. Jones of Tallulah. Jack Jones is a member of the United States marines.

Circle 4 of the Baptist Missionary Society met on Monday with Mrs. C. A. Julian. Following the business session, presided over by Mrs. Julian, Mrs. T. E. King taught the lesson. A social hour was enjoyed at the close of the program. Those in attendance were Mesdames J. C. Malone, T. E. King, Robert Brown, and Homer Erwin.

Mrs. L. D. Jones is improving after a serious illness. Her daughter, Mrs. W. C. Mosely, who has been visiting Mrs. Jones, has returned to her home in Vidalia.

Mr. and Mrs. H. J. Jones spent Sunday in Shreveport.

Mrs. J. B. Manis was hostess to her circle of the Baptist Missionary Society at the home of Mrs. C. E. Walker. Mrs. H. M. Foster conducted a miscellaneous program with Mrs. Manis, Mrs. Foster, Mrs. J. M. Smith, Mrs. C. E. Walker and Mrs. E. G. Robinson contributing talks. Mrs. J. O. Horn played several musical numbers. Mrs. H. B. Day presided and gave the devotional and Mrs. L. B. Collins offered the closing prayer. Refreshments were served during the social period.

Mrs. Alex Blanche entertained members of the Friday club with Mrs. W. M. Scott, Mrs. Field Montgomery, Mrs. R. C. Gaines and Mrs. E. E. Warrick enjoying bridge games. Mrs. Warrick was winner of the high score prize. Tempting refreshments were served.

The Rev. W. H. McBride, pastor of the Baptist church at Winnfield, is conducting a revival at the local Baptist church. Services are held each morning at 9:45 and each evening at 8 o'clock.

The October meeting of the American Legion auxiliary was held at the book club building with Mrs. R. N. Ware, Jr., presiding. A very creditable report of child welfare work done by the auxiliary was given by Mrs. Lionel Naylor. Miss Edith Holland reported on other phases of service. At the close of the session Mrs. Henry Sevier and Mrs. Tom Bradley served delicious refreshments.

The Woman's Society of Christian Service of the Methodist church held the monthly business meeting at the church on Monday afternoon. Following the devotional given by Mrs. R. N. Ware, Jr., there were reports and plans for the observance of the week of prayer program to be presented on Friday afternoon. Mrs. A. T. Palmer then conducted the study lesson from the text, "On This Foundation."

When Mrs. Frances Jordan entertained her bridge club on Saturday afetnoon, Ms. James Gilfoil won high score prize and Mrs. Billy Morris low score. A delicious salad course was served after the games to Mesdames Emmett Craig, Frank Craig, Wade Kirkwood, H. S. Provine, James Gilfoil, Billy Morris, R. L. Moncrief and Mrs. Ralph Loe.

Mrs. Leo Shields is visiting relatives in Shreveport.

INTRODUCING . . .

Mr. and Mrs. J. Kenneth Baker were united in marriage June 22, 1942, in Yuma, Ariz. Mr. Baker is the son of Mr. and Mrs. J. A. Baker of Calhoun, La., and Mrs. Baker, formerly Miss Loice Bacle, of this city. Mr. and Mrs. Baker are making their home in San Diego, Calif.

ENGAGEMENT ANNOUNCED . . .

Miss Permelia Dopson, daughter of Mr. and Mrs. A. E. Dopson of West Monroe, whose engagement and approaching marriage to Mr. J. R. Crye of Jonesboro is announced today. Mr. Crye is the son of Mrs. W. E. Fritz of Little Rock, Ark.

Engagement Of Evelyn Rhodes Is Announced

Wedding To Dr. Wallie Stovall Witte Will Be Performed Here November 5

Of paramount social interest today is the announcement made by Mr. and Mrs. Walter Marvin Rhodes of the engagement and approaching marriage of their daughter, Evelyn Morris, to Dr. Wallie Stovall Witte, son of Dr. and Mrs. W. L. Witte, of Shreveport.

The wedding will be an outstanding event of November 5 at the First Baptist church, this city, at 6:30 o'clock in the evening with the pastor, Rev. L. T. Hastings, officiating.

Society Calendar

Monday

Rehearsal at Church of Christ of the Slator-Thompson wedding party, 7 p.m.

Mr. and Mrs. H. G. Thompson and daughter, Marie, will entertain members of the Slator-Thompson wedding party with a buffet supper at their home, 2401 Gordon avenue.

Members of United Spanish War Veterans' auxiliary will entertain with a benefit bingo party at their club rooms on South Grand street. The public is invited, 8 p.m.

Wedding rehearsal of Miss Edwina Slator and Levins Thompson at the Church of Christ at 7 o'clock.

Welcome Garden club will meet at 9:30 with Mrs. C. N. Jones, corner College Ave. and Lafayette. Two blocks from bus line. Take the Loop Road bus.

Meeting of Review club with Mrs. Sam Smith, 606 Auburn, 2:30 p.m.

Mrs. Arthur Dryburgh will entertain at luncheon for Miss Jane Dawkins. 1 p.m.

Current Literature club meets at 2:30 o'clock in the home of Mrs. Mike John, Jr., 406 Filhiol avenue.

Monthly business meeting of the Woman's Missionary society of the First Baptist church at 3 p.m.

The Blue circle of the Grade School Girl Reserves will meet at the "Y" at 4 p.m.

The Fidelis club of the Girl Reserves will meet at the home of Beatrice Cretney, 1707 N. 6th, at 4:15 p.m.

Tuesday

Wedding of Miss Edwina Slator and Levins Thompson at the Church of Christ, Jackson street, at 7:30 p.m. Friends are invited through this medium.

Meeting of Temple Sisterhood at the annex, 8 p.m. Guest speaker will be Lieutenant Echols from the A. A. F. Navigation school.

Mrs. Clyde Brown, Mrs. Richard Kellogg, Mrs. Howard Greene and Miss Carrie Jo Hill will entertain with a tea at the Brown home for Miss Jane Dawkins. 4 to 6 p.m.

The Woman's Missionary union of District One will meet with the First Baptist church, Monroe, 9:50 a.m.

The Woman's Society of Christian Service of Stone Avenue Methodist church will meet at 2:30. Circle 1 with Mrs. Alma Cowan; circle 2 with Mrs. W. T. Sones, West Monroe.

Business meeting of Presbyterian auxiliary, 3 p.m.

Business meeting of the Women's Society of Christian Service at the First Methodist church, 3 p. m.

The followers of the Gleam Girl Reserves will meet at the "Y" at 4:15 p.m.

The Jolly-Y-Janes will meet at the "Y" at 4:15 p.m.

Wednesday

Meeting of Catholic Ladies Altar society with Mrs. H. H. Reardon. 2:30 p.m.

Meeting of Bobashelas Book club with Mrs. O. N. Reynolds and Mrs. J. O. Miller. 4 p.m.

Miss Beverly Russell will entertain with a conversational hour for Miss Jane Dawkins. 4:30 p.m.

Thursday, November 5

Members of the Spinster club will entertain complimentary to Miss Jane Dawkins.

The Tri-Y Girl Reserves will meet at the Red Cross to roll bandages.

The YoWoCa Business Girls will meet at the "Y" at 7 p.m.

Meeting of Welcome Branch Book club with Mrs. T. H. Scott, 1912 North Third. Mrs. R. C. Stokes and Mrs. Kurt Thies, co-hostesses. 2:30 p.m.

The Study club will meet with Mrs. Neal McHenry, Wednesday at 3:45 p.m.

Thursday

The Gamma Rho club of the Girl Reserves will meet at the "Y" at 4:15 p.m.

Meeting of Opera club with Mrs. R. A. Colvin with Mrs. J. C. Kramer, co-hostess. 10 a.m.

The Onwego club of the Girls Reserve will meet at the "Y" at 4:15 p.m.

Thursday, November 12

The Y. W. C. A. board will meet at 9:30 a.m.

The Y. W. C. A. will have their World Fellowship service at 10:30 a.m. The public is invited.

Friday, November 6

Mrs. George Wright and Mrs. Clyde Paine will entertain at a tea at the Wright home in honor of Miss Jane Dawkins and Mrs. Clyde Paine, Jr., 4 to 6 p.m.

Saturday, November 7

Mrs. Frank Stubbs and Mrs. Merrill Bush will entertain at luncheon for Miss Jane Dawkins.

Mr. and Mrs. T. O. Bancroft and Mr. and Mrs. E. T. Lamkin will entertain at supper for Miss Jane Dawkins.

Sunday, November 8

Mr. and Mrs. A. L. Harrington will entertain with eleven o'clock lunch for Miss Jane Dawkins.

Monday, November 9

Mrs. Edward Seymour and Mrs. Walter Kellogg will entertain at luncheon for Miss Jane Dawkins.

Tuesday, November 10

Mrs. W. J. Sherrouse, Mrs. Morris Haas and Mrs. Jack Rogers will entertain at tea for Miss Jane Dawkins. 4 to 6 p.m.

Mrs. William Potts Clark and Miss Lela Germany will entertain at supper for Miss Jane Dawkins.

Wednesday, November 11

Mrs. Gordon Wright and Mrs. Thomas M. Hayes will entertain at luncheon for Miss Jane Dawkins.

Miss Jane Dawkins will entertain her bridesmaids with a supper party.

Thursday, November 12

Mrs. Amos Smelser and Mrs. John Flournoy will entertain with a luncheon for Miss Jane Dawkins.

Mrs. Clarence Oakley and Mrs. Ha[illegible] Oliver will entertain with a buffet supper for Miss Jane Dawkins.

Friday, November 13

Mrs. Henry Blanks, Mrs. Edell Blanks, Mrs. John Breard and Mrs. Scott Hamilton will entertain at luncheon at the Frances hotel for Miss Jane Dawkins.

Mr. and Mrs. Allan Sholars will entertain during the cocktail hour for Miss Jane Dawkins.

Mr. and Mrs. Francis Barringer and Mr. and Mrs. Gordon Cummings will entertain with a buffet supper for members of the Dawkins-Hudson wedding party following rehearsal.

Saturday, November 14

Mrs. J. Q. Graves and Mrs. John Theus Jr., will entertain at breakfast for Miss Jane Dawkins.

CLOSING NOTICE

The undersigned will be closed for the day on

Monday, November 2nd

(All Saints Day—Legal Holiday—Falling on Sunday)

CENTRAL SAVINGS BANK
OUACHITA NATIONAL BANK
MONROE BUILDING AND LOAN ASSN.
PEOPLES' HOMESTEAD & SAVINGS ASSN.

Sterlington

The Woman's Society of Christi[an] Service met in the home of Mrs. Sc[ott] Horton Monday afternoon. After t[he] lesson, refreshments were served [by] the hostess.

Members of the A. L. Smith P.-[T.] A. sponsored a surprise party for t[he] children of the school Friday afte[r]noon. The children were called fr[om] their rooms by the air raid bell a[nd] seated in the auditorium. Buster Ki[...] Mike Hazeltone, Ed Coy, LaFra[...] Sanders, Kendal Bailey, Curtis a[nd] Jackie Penton, and Leroy Day were given recognition for their outstanding work on the scrap drive.

The stage curtains opened to reveal a lace-covered table, laden with ice cream and cookies. In addition to these refreshments, each child also received a small flag and a candy "kiss" from Uncle Sam.

Tom Ellis Antie, who is stationed at San Francisco, Calif., has been visiting his parents, Mr. and Mrs. C. C. Renfrow.

Mrs. D. E. Anderson and Mrs. E. O. Stone were visitors in the home of Mr. and Mrs. D. E. Stone of Monroe.

Mrs. C. C. Renfrow has just left for Little Rock, Ark., to visit Mrs. George Woods.

Mrs. Helen Wimberly, member of the faculty of the Downsville high school, was a week-end visitor in the home of her parents, Mr. and Mrs. E. L. Wilhite.

Britton Horton has enlisted in the navy, and will leave for New Orleans Saturday, accompanied by his wife. After his induction, Mrs. Horton will return to Texarkana, Ark., to make her home with her parents.

Laura Wilhite and Janice Young were the guests of Miss Treve[...] Phelps in Farmerville Sunday.

Mrs. Carl Brooks is visiting in Biloxi, Miss.

The Methodist Brotherhood entertained their wives with a spaghetti supper at their regular meeting Monday night.

Wednesday the Woman's Society of Christian Service held an all-day prayer service. Programs were given both in the morning and afternoon and luncheon was served at noon.

Friends will regret to learn that Mrs. O. J. Parker is very ill at [her] home.

E. L. Wilhite and daughter, M[...] and LaNita Walker were recent [vis]itors in El Dorado, Ark.

Mr. and Mrs. W. T. Poole visited relatives in Strong, Ark., last week.

Oak Grove

The Woman's Department club met Wednesday at the residence of Mrs. E. O. Burnham, for a regular meeting with Mrs. Ruby Hurt presiding.

Members were nominated to attend the state convention being held in New Orleans, next month as follows: Delegates, Mrs. Hurt, Mrs. A. C. Monroe, Mrs. E. O. Burnham; alternates, Mrs. C. N. Creed, Mrs. E. A. Woodard, Mrs. W. Byargeon.

Mrs. Hurt presented the program as follows: Mrs. D. M. Copeland gave a paper on Democracy or Dictatorships, followed by Miss Eleanore Earl Castleman, sponsored by the club [at] "Pelican Girls' State" last sum[mer,] who gave a very interesting a[ccount] of her week's stay in Baton R[ouge.]

Mrs. Burnham served a [delicious] dessert plate and coffee to th[e mem]bers and two guests, Miss Ca[stleman] and Letricia Ann Byargeon.

The local Parent-Teacher [Associa]tion met Tuesday at the auditori[um] for a regular program, presided over by Mrs. D. M. Copeland.

The program was presented with Miss Laura Mae Williams, announcer. Maxine Campbell sang, "The Bogey Man," and Miss Maxine Kilgo sang two selections.

Mrs. Floyd Weems, chairman of the library committee, announced book week to be held next month. Mr. D. W. McBride, principal of the school gave a talk on hot lunch and also explained the necessity of the children going to school on Saturdays for the next 10 weeks.

Tullos

Mrs. B. O. Bird spent last week-end with relatives in Shreveport.

Mrs. Ida Bodle and daughter, Mazura, of Port Arthur, Texas, Mrs. Guy Jackson and son, Billie, of Good Pine, and Mrs. Omar Cross of Vidalia, were guests of Mr. and Mrs. G. W. Benson Saturday.

Mr. and Mrs. O. G. Milam and children, Jeanette and John Dan, were visitors in Shreveport last week.

Mr. and Mrs. D. W. Peters and daughter, Hazel, of Pineville visited friends here Tuesday.

Friends of Miss Johnie May Robertson are glad she is able to be back on duty after a recent illness.

Mr. and Mrs. H. B. Bass and sons, Lynn and Donnie, left last week to visit Sergeant and Mrs. M. H. Gates in Manhattan, Kansas.

Mr. and Mrs. J. B. Carpenter of Jena, and Mrs. A. J. Smith visited Mr. and Mrs. C. R. Underwood in Baton Rouge last week-end.

Automotive companies are now producing tank destroyers which move at 70 m.p.h., are lightly armored and heavily armed.

'Tales Of Manhattan' Coming To Paramount Theater

Charles Boyer and Rita Hayworth head a great cast of stars in Hollywood's most talked-of film, "Tales of Manhattan," which opens a four day engagement starting Tuesday at the Paramount theater. In the cast are Ginger Rogers, Henry Fonda, Charles Laughton, Edward G. Robinson and "Rochester."

Englishman Monty Woolley and Annie Baxter, a friendly French lass, run into a little Gestapo trouble in the scene from "The Pied Piper," which plays Wednesday and Thursday at the Capitol theatre.

Star Cast In New Hit On Screen

Boyer, Hayworth, Ginger Rogers, Eddie Robinson, Fonda Included

THERE have been all-star pictures in the past, but none of them has approached "Tales of Manhattan," which opens on Tuesday at the Paramount theater, in the number and magnitude of its players. "Tales of Manhattan," a 20th Century-Fox film, has nine stars and scores of featured players. The stars are Charles Boyer, Rita Hayworth, Ginger Rogers, Edward G. Robinson, Henry Fonda, Charles Laughton, Paul Robeson, Ethel Waters and "Rochester."

But the real clue to the ambitiousness of the film is not so much its stars—impressive as that may be—as in its roster of supporting players. The screen credits of "Tales of Manhattan" show, in the roles of butlers, husbands, other women and minor villains, actors and actresses who, in their own pictures, would ordinarily receive top billing. This, is essence, does more to underline the star-studded character of the film than does the listing of the stars who receive actual stellar billing.

So, in "Tales of Manhattan," we have the astonishing spectacle of Roland Young—star of "The Man Who Could Work Miracles," "The Young In Heart" and the "Topper" series—playing the subsidiary role of butler to Cesar Romero. And, since Romero's name was brought up, his role is also of a supporting rather than a leading nature. This is the same Cesar Romero who, in the normal course of events, plays the title role of the "Cisco Kid" series and the star of such films as "Tall, Dark and Handsome" and "He Married His Wife."

Another featured player is Thomas Mitchell, who figures in a sequence involving Boyer and Rita Hayworth as the principal figures. Mitchell played the leads in "Hurricane," "Stagecoach" and "The Long Voyage Home," to mention only a few.

George Sanders, cast in a minor role as a villainous classmate of Edward G. Robinson, is the Falcon of the detective series of that name, and has starred in many other pictures.

This, then, is only a partial review of the score of featured players in "Tales of Manhattan." In case you are interested in knowing why even the minor roles have been peopled with celebrated actors, the answer is supplied by Boris Morros and S. P. Eagle, producers of the venture.

Say the Messrs. Morros and Eagle: "For our picture, the best is none too good!"

DANGER IN HOARDING GASOLINE IS CITED

NEW ORLEANS, Oct. 31—(P)—The danger of fire from large concentrations of gasoline was pointed out today by Louisiana fire prevention groups in a warning against gasoline hoarding in connection with the approaching rationing program.

"The public must be made aware of the fact that having gasoline isn't worth the tremendous dangers entailed in keeping it in quantities about the household," said Fire Marshall [illegible], who met with representatives of the fire prevention groups.

In addition to the danger of fire, it was pointed out that hoarders are subject to prosecution and to the voiding of fire insurance polities.

ARMISTICE DAY MAY BE QUIET

Parade And Addresses May Be Eliminated Because Of War

Advance indications are that the old time Armistice Day will be greatly altered this year. While no official action has yet been taken by the L. B. Faulk post here, the group will take action at Monday night's meeting and it is said to be probable that there will be no parade and quite likely no public address delivered to veterans of World War No. 1.

Post Commander D. Curtis Seamon stated Saturday that Armistice Day, with the present war on, is not what it was formerly. That what we now want most is another Armistice Day.

It is believed that heavy traffic in downtown Monroe, occasioned by wartime conditions, will preclude holding the usual Armistice Day parade.

The plan of observance of the day will be definitely decided at the Legion meeting tomorrow night.

The meeting also will assume interest as it is now close to the Armistice Day deadline for memberships for the coming year. The local post had assigned a goal of 421 members and it is sought to equal if not to exceed this number by November 11. So far results are said to have been good.

COUNCIL TO MEET

The West Monroe city council will meet for its regular session at the city hall there on Thursday night. So far as known the session will be a routine one as no specifically important business has been slated for that occasion, it was stated Saturday.

One person is killed in an automobile accident in the United States every 13 minutes.

Richard Carlson's in trouble when Marsha Hunt reveals to Frances Drake that she's his wife, in "Affairs of Martha," a comedy playing today only at the Paramount theatre.

Arline Judge and Bruce Smith, an All-America halfback, are together in a drama to thrill all Americans, "Smith of Minnesota," which plays Saturday only at the Paramount theater.

This Week's Movie Program

AT THE PARAMOUNT

TODAY—Marcia Hunt and Richard Carlson in "The Affairs of Martha," with Marjorie Main, Virginia Wilder, Spring Byington, Allyn Joslyn, Frances Drake, Barry Nelson and Sara Hayden.

MONDAY—Gary Cooper and Madeleine Carroll in "The General Died at Dawn," with Akim Tamiroff, Porter Hall, William Frawley, John O'Hara and J. M. Kerrigan.

TUESDAY, WEDNESDAY, THURSDAY AND FRIDAY—Charles Boyer, Rita Hayworth, Ginger Rogers, Henry Fonda, Edward G. Robinson and Charles Laughton in "Tales of Manhattan," with Paul Robeson, "Rochester," Ethel Waters, Thomas Mitchell, Cesar Romero, Eugene Pallette, Gail Patrick, Roland Young, Elsa Lanchester, George Sanders, James Gleason, J. Carroll Naish and the Hall Johnson choir.

SATURDAY—Bruce Smith in "Smith of Minnesota," with Arline Judge, Warren Ashe, Don Beddoe, Kay Harris, Robert Stevens and Roberta Smith.

SATURDAY MIDNIGHT SHOW—Betty Grable and John Payne in "Springtime in the Rockies," with Carmen Miranda, Harry James and his orchestra, Cesar Romero, Charlotte Greenwood, Edward Everett Horton, Frank Orth and Jackie Gleason.

AT THE CAPITOL

TODAY—Dorothy Lamour in "Jungle Princess."

MONDAY AND TUESDAY—Cary Grant, Ronald Colman and Jean Arthur in "The Talk of the Town," with Edgar Buchanan, Glenda Farrell, Charles Dingle and Rex Ingram.

WEDNESDAY AND THURSDAY—"The Pied Piper," with Monty Woolley, Roddy McDowell, Anne Baxter, Otto Preminger and J. Carroll Naish.

FRIDAY—"Tomorrow We Live," with Jean Parker and Ricardo Cortez.

SATURDAY—Gene Autry and Smiley Burnette in "Bells of Capistrano," with Virginia Grey, Lucien Littlefield, Morgan Conway, Claire DeBrey and Joe Strauch, Jr.

AT THE JOY

TODAY AND MONDAY—D. Anthony Hughes and Eleanor Stewart in "Men of San Quentin." Second feature, "Red" Barry in "The Apache Kid," with Lynn Merrick.

TUESDAY, WEDNESDAY AND THURSDAY—Alice Faye and Jack Oakie in "The Great American Broadcast." Second feature, Ray Middleton in "Hurricane Smith."

FRIDAY AND SATURDAY—Basil Rathbone and Ida Lupino in "The Adventures of Sherlock Holmes." Second feature, Buster Crabbe in "Billy the Kid, Wanted."

AT THE DELTA

TODAY—Priscilla Lane and Betty Field in "Blues in the Night," with Richard Whorf.

MONDAY AND TUESDAY—Gary Cooper in "Sergeant York." Second feature, Joan Davis in "Two Latins from Manhattan."

WEDNESDAY AND THURSDAY—Jon Hall and Lynn Bari in "Kit Carson." Second feature, Ann Sothern and Red Skelton in "Maisie Gets Her Man."

FRIDAY AND SATURDAY—Johnny Weissmuller and Maureen O'Sullivan in "Tarzan's New York Adventure."

NEWS BRIEFS

(By Associated Press)

NEW ORLEANS—The deadline for school certificates in the newspaper-school scrap drive in Louisiana has been extended from November 5 to November 15, the state steering committee announced, in order to allow schools to get the scrap to shippers and weighed.

In order for the schools to participate in the awards of $3,800 in war bonds their certificates must be delivered personally or postmarked before the deadline to Basil B. Cobb, executive secretary, conservation division, war production board.

WASHINGTON—The war department has awarded a contract involving between $100,000 to $500,000 to T. W. Kleinpeter, Baton Rouge, La., for construction of extension of taxiways and surfacing, Beauregard Parish, La. The New Orleans district office will supervise.

SHREVEPORT—District assistants in a campaign seeking passage of state amendment No. 1, providing for $5,000,000 bonds for state institutions, have been named by L. F. Clawson, secretary of the Caddo Parish police jury, who is heading the move.

They are, by congressional districts: First, Emile Morvant, New Orleans; second, C. L. Caness, New Orleans; third, Dr. Charles M. Horton, Franklin; fourth, Judge Chris Barnett, Shreveport; fifth, Captain G. B. Cooley, Monroe; sixth, Dr. Glenn J. Smith, Jackson; seventh, Dr. Charles Lewis, Eunice; eighth, Dr. R. O. C. Green, Alexandria. A. S. E. Barnett, Alexandria, is vice chairman in the eighth.

NEW ORLEANS—Louis H. Clay, district priorities manager, announced that emergency repairs to manufacturing equipment or machinery may be arranged for manufacturers needing materials in a hurry to repair breakdowns by applying to the nearest war production board.

Grant And Colman In Comedy Hit

Stellar Cast Featured In 'Talk Of The Town' At Capitol Monday

"THE Talk of the Town" is a motion picture superlatively handled, according to Hollywood excited by the success of the film wherever it has been screened. Columbia's outstanding new romantic comedy opens Monday at the Capitol theater. Produced and directed by George Stevens, the brilliant moviemaker of such sensational hits as "Woman of the Year" and "Penny Serenade," "The Talk of the Town" stars Cary Grant, Jean Arthur and Ronald Colman.

Irwin Shaw and Sidney Buchman, author of "Here Comes Mr. Jordan" and other meritable screen plays, penned "The Talk of the Town." The supporting cast is headed by Edgar Buchanan, Glenda Farrell and Tom Tyler.

The foundations of successful screen entertainment are laid when the script of the film is written. In the case of "The Talk of the Town," the Shaw-Buchman story immediately attracted the attention of all Hollywood, which heralded it as one of those rare properties all too seldom obtained by the motion picture makers. A delightful combination of rich and racy romance, with a suspenseful background of melodrama and action, "The Talk of the Town" generally was regarded not only as a uniquely "different" sort of story but one which, in its final form, was the finest writing effort of its authors. Involving a fugitive from legal injustice, the nation's foremost legal theorist and candidate for the United States supreme court bench, and the nicest girl gossips ever went to town on, "The Talk of the Town" introduces to the screen a dignified, delightful new concept of the romantic triangle.

That George Stevens would capture the gaiety and drama of the story, its human understanding and tense action was a foregone conclusion to a Hollywood accustomed to Steven's brilliant ability to turn out entertainment-packed motion pictures.

Columbia; announcement of the casting of Cary Grant as the fugitive, Miss Arthur as his fellow-fighter against injustice, and Colman as the dignified, bearded law school dean automatically insured for "The Talk of the Town" the No. 1 spot in public interest. And audience reaction to the film, as evidenced at various "sneak preview," resulted in more acclaim than ever before accorded a motion picture.

HAZEL MURPHY IS TECH QUEEN

Will Reign Over 1942 Homecoming To Be Held In Ruston

RUSTON, La., Oct. 31—(Special)—Hazel Murphy of Arcadia will reign as queen over the annual homecoming activities at Louisiana Tech Saturday, November 7, having been selected for this distinction by senior members of the football squad at the college here.

Maids of the queen's court, also selected by senior football players at Tech, include: Peggy Bishop, Clay; Dorothy Lawton, Vivian; Regina Simpson, Sterlington; Anne Goyne, Ruston; Louise Cooper, Ruston, and Mary Jeanne Mabry, Springhill.

Friday night preceding homecoming the Tech Theater Players will present their first major production of the school year in Howard auditorium at 8:30 o'clock. The play is Kaufman and Hart's "You Can't Take It With You," a three-act comedy.

To open the homecoming program, the Louisiana Tech Alumni association will hold its annual business meeting in Howard auditorium Saturday morning at 10 o'clock, according to D. G. Armstrong, secretary of the association. The meeting will be presided over by J. Melton Oakes, Homer, president. The principal speaker will be Fred G. Thatcher of Monroe, a 1904 graduate who is a member of the faculty at Northeast Junior college. A pep meeting, at which cheers will be led by Tech yell leaders, will be held immediately following the meeting.

At noon, the members of the classes of 1898 through 1904 will be guests of the alumni association at a luncheon in the private dining room of the Tech dining hall.

The annual parade will form in front of Harper hall at 1 o'clock, with various fraternities, organizations and individuals having floats and cars entered in the competition.

Prizes this year for the three best floats are $15, $10 and 5. The two best decorated cars in the parade will be awarded prizes of $7.50 and $5.

At 2 p.m. the Tech Bulldogs clash with the Southeastern Louisiana college football team at the Tech stadium.

Saturday night at 8 o'clock the "T" club, organization of varsity athletes, will hold their annual dance in the men's gymnasium.

BIKE STOLEN

W. M. Graff, 307 Texas, reported to Monroe police that his bicycle had been stolen from in front of Hunt and Whitaker Friday night. The missing bicycle is described as a blue and cream size 28 Liberty.

Dorothy Lamour returns to Monroe with Ray Milland in her biggest hit, "Jungle Princess," which is now showing at the Capitol theatre.

Betty Grable and John Payne in a romantic scene from their latest romantic musical, "Springtime in the Rockies," which is the midnight show next Saturday at the Paramount theatre.

Gene Autry, with Virginia Grey, stars in "The Bells of Capistrano," a musical romance of the west which appears at the Capitol theater Saturday only.

MONROE
MONDAY NOV. 9
PLUM STREET CIRCUS GROUND
America's Favorite Show Cole Bros. CIRCUS

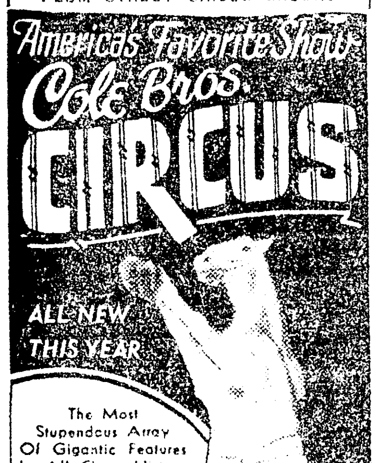

The Most Stupendous Array Of Gigantic Features In All Circus History Including
BOXING HORSES FIRST ON THIS EARTH
THE ALL NEW COLOSSAL AND GEORGEOUS OPENING SUPER-SPECTACLE SAPA-INCA
The Most Dazzlingly Beautiful Pageant of All Time.
THE MIGHTIEST AGGREGATION OF WORLD-WIDE WONDERS EVER PRESENTED AT ONE TIME.
FIRST APPEARANCE IN AMERICA 6 WALLABIES
WORLD'S GREATEST ACROBATS
HUBERT CASTLE World's Foremost TIGHT-WIRE STAR
RICH SISTERS BREATH-TAKING AERIALISTS
SPECTACULAR THE BALLET OF ELEPHANTS
THRILLING
50 WORLD FAMOUS CLOWNS
JEAN ALLEN DARING RIDER OF High-Jumping Horses
SENOR JUAN LOBO MEXICO'S Champion Cowboy
7 FLYING THRILLERS SENSATIONAL Flying-Return Stars
GIGANTIC RAILROAD SHOW
350 MEN AND WOMEN ARENIC STARS—3 HERDS ELEPHANTS—250 HORSES AND PONIES—GRAND HORSE SHOW—
HUGE DOUBLE MENAGERIE
AFTERNOON AND NIGHT DAILY — POPULAR PRICES
Tickets (Reserved and Admission) on Sale Show Day at Liggett's Drug Store, 238 DeSiard St.

JOY Phone 1610 9c - 11c
NOW SHOWING

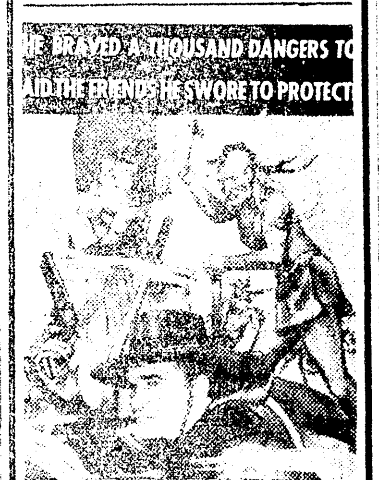

—SECOND HIT—
A Thrill Dramatic Picture of Prison Life
"MEN OF SAN QUENTIN"
J. ANTHONY HUGHES
ELANORE STEWART
Added: All This and Rabbit Stew

PAN-AMERICAN TRAIN SHOW WILL EXHIBIT ONE DAY ONLY
MONDAY, NOVEMBER 2ND AT MONROE, LA.
Located at the I. C. Railroad Depot
DID YOU EVER SEE A MERMAID ?

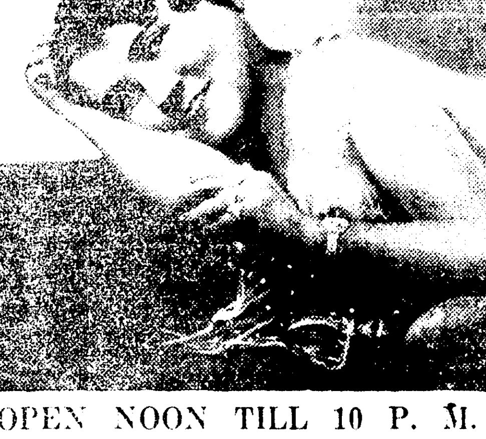

OPEN NOON TILL 10 P. M.
Admission 10c
FREE Children Under 12 Years When With Adult

STRAND THEATRE Phone 9222

Today and Monday	Dorothy Lamour Richard Denning in "Beyond The Blue Horizon"
Tuesday	Edward Arnold in "Diamond Jim Brady"
Wednesday and Thursday	Barbara Stanwyck Joel McCrea in "The Great Man's Lady"
Friday	Ray Milland, Betty Field —in— "Are Husbands Necessary"
Saturday	Bill Elliot, Tex Ritter in "King of Dodge City"

RIALTO Phone 9127 THEATRE

Today and Monday	Dorothy Lamour, Bob Hope —in— "Caught in the Draft"
Tuesday and Wednesday	"Mr. Bug Goes to Town" All Technicolor Cartoon
Thursday and Friday	Gene Autry Smiley Burnette in "Stardust On the Sage"
Saturday	Irene Hervey, Kent Taylor in "Frisco Lil"

DELTA
Open 10:45 Daily—Phone 2121
Admission 9c-15c Incl. Tax Any Time
TODAY ONLY

Added "WACKY BLACKOUT" Cartoon
Late World News Events
STARTS TOMORROW
2 BIG HITS
GARY COOPER IN "SGT. YORK"
—and—
"TWO LATINS from MANHATTAN"

—TODAY ONLY AT THE PARAMOUNT—
THE HILARIOUS LOW-DOWN ON THE UPPER-CRUST ... WHEN A PERSONAL MAID WHO SEES ALL... AND KNOWS ALL... DECIDES TO TELL ALL!

—Plus—
Latest News Events • "Old and Modern New Orleans"
"Three Smart Saps" with the Three Stooges
MONDAY ONLY— Gary Cooper—Madeleine Carroll "GENERAL DIED AT DAWN"
STARTS TUESDAY— Charles Boyer—Rita Hayworth "TALES OF MANHATTAN"
Boxoffice Opens 11:45—Phone 1367
PARAMOUNT
9c-30c Till 5; After 5, 9c-30c-40c Including Tax

'Tales Of Manhattan' Coming To Paramount Theater

Charles Boyer and Rita Hayworth head a great cast of stars in Hollywood's most talked-of film, "Tales of Manhattan," which opens a four day engagement starting Tuesday at the Paramount theater. In the cast are Ginger Rogers, Henry Fonda, Charles Laughton, Edward G. Robinson and "Rochester."

Englishman Monty Woolley and Annie Baxter, a friendly French lass, run into a little Gestapo trouble in the scene from "The Pied Piper," which plays Wednesday and Thursday at the Capitol theatre.

Star Cast In New Hit On Screen

Boyer, Hayworth, Ginger Rogers, Eddie Robinson, Fonda Included

THERE have been all-star pictures in the past, but none of them has approached "Tales of Manhattan," which opens on Tuesday at the Paramount theater, in the number and magnitude of its players. "Tales of Manhattan," a 20th Century-Fox film, has nine stars and scores of featured players. The stars are Charles Boyer, Rita Hayworth, Ginger Rogers, Edward G. Robinson, Henry Fonda, Charles Laughton, Paul Robeson, Ethel Waters and "Rochester."

But the real clue to the ambitiousness of the film is not so much its stars—impressive as that may be—as in its roster of supporting players. The screen credits of "Tales of Manhattan" show, in the roles of butlers, husbands, other women and minor villains, actors and actresses who, in their own pictures, would ordinarily receive top billing. This, is essence, does more to underline the star-studded character of the film than does the listing of the stars who receive actual stellar billing.

So, in "Tales of Manhattan," we have the astonishing spectacle of Roland Young—star of "The Man Who Could Work Miracles," "The Young In Heart" and the "Topper" series—playing the subsidiary role of butler to Cesar Romero. And, since Romero's name was brought up, his role is also of a supporting rather than a leading nature. This is the same Cesar Romero who, in the normal course of events, plays the title role of the "Cisco Kid" series and the star of such films as "Tall, Dark and Handsome" and "He Married His Wife."

Another featured player is Thomas Mitchell, who figures in a sequence involving Boyer and Rita Hayworth as the principal figures. Mitchell played the leads in "Hurricane," "Stagecoach" and "The Long Voyage Home," to mention only a few.

George Sanders, cast in a minor role as a villainous classmate of Edward G. Robinson, is the Falcon of the detective series of that name, and has starred in many other pictures.

This, then, is only a partial review of the score of featured players in "Tales of Manhattan." In case you are interested in knowing why even the minor roles have been peopled with celebrated actors, the answer is supplied by Boris Morros and S. P. Eagle, producers of the venture.

Say the Messrs. Morros and Eagle: "For our picture, the best is none too good!"

Richard Carlson's in trouble when Marsha Hunt reveals to Frances Drake that she's his wife, in "Affairs of Martha," a comedy playing today only at the Paramount theatre.

Arline Judge and Bruce Smith, an All-America halfback, are together in a drama to thrill all Americans, "Smith of Minnesota," which plays Saturday only at the Paramount theater.

Grant And Colman In Comedy Hit

Stellar Cast Featured In 'Talk Of The Town' At Capitol Monday

"THE Talk of the Town" is a motion picture superlatively handled, according to Hollywood excited by the success of the film wherever it has been screened. Columbia's outstanding new romantic comedy opens Monday at the Capitol theater. Produced and directed by George Stevens, the brilliant movie-maker of such sensational hits as "Woman of the Year" and "Penny Serenade," "The Talk of the Town" stars Cary Grant, Jean Arthur and Ronald Colman.

Irwin Shaw and Sidney Buchman, author of "Here Comes Mr. Jordan" and other meritable screen plays, penned "The Talk of the Town." The supporting cast is headed by Edgar Buchanan, Glenda Farrell and Tom Tyler.

The foundations of successful screen entertainment are laid when the script of the film is written. In the case of "The Talk of the Town," the Shaw-Buchman story immediately attracted the attention of all Hollywood, which heralded it as one of those rare properties all too seldom obtained by the motion picture makers. A delightful combination of rich and racy romance, with a suspenseful background of melodrama and action, "The Talk of the Town" generally was regarded not only as a uniquely "different" sort of story but one which, in its final form, was the finest writing effort of its authors. Involving a fugitive from legal injustice, the nation's foremost legal theorist and candidate for the United States supreme court bench, and the nicest girl gossips ever went to town on, "The Talk of the Town" introduces to the screen a dignified, delightful new concept of the romantic triangle.

That George Stevens would capture the gaiety and drama of the story, its human understanding and tense action was a foregone conclusion to a Hollywood accustomed to Steven's brilliant ability to turn out entertainment-packed motion pictures.

Columbia; announcement of the casting of Cary Grant as the fugitive, Miss Arthur as his fellow-fighter against injustice, and Colman as the dignified, bearded law school dean automatically insured for "The Talk of the Town" the No. 1 spot in public interest. And audience reaction to the film, as evidenced at various "sneak preview," resulted in more acclaim than ever before accorded a motion picture.

Dorothy Lamour returns to Monroe with Ray Milland in her biggest hit, "Jungle Princess," which is now showing at the Capitol theatre.

Betty Grable and John Payne in a romantic scene from their latest romantic musical, "Springtime in the Rockies," which is the midnight show next Saturday at the Paramount theatre.

DANGER IN HOARDING GASOLINE IS CITED

NEW ORLEANS, Oct. 31.—(AP)—The danger of fire from large concentrations of gasoline was pointed out today by Louisiana fire prevention groups in a warning against gasoline hoarding in connection with the approaching rationing program.

"The public must be made aware of the fact that having gasoline isn't worth the tremendous dangers entailed in keeping it in quantities about the household," said Fire Marshall Campbell Palfrey, who met with representatives of the fire prevention groups.

In addition to the danger of fire, it was pointed out that hoarders are subject to prosecution and to the voiding of fire insurance polities.

MONROE
MONDAY
NOV. 9
PLUM STREET CIRCUS GROUND

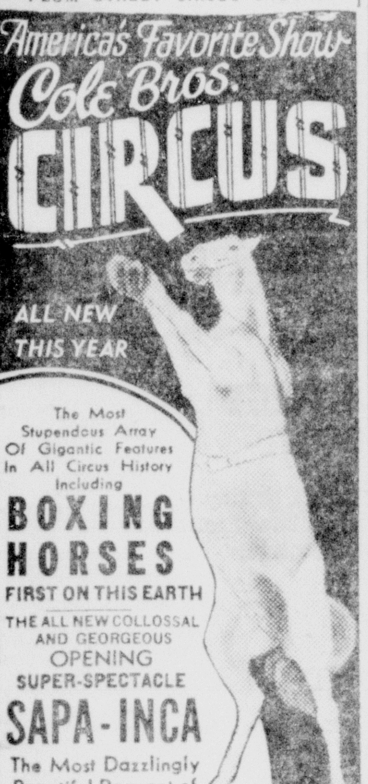

The Most Stupendous Array Of Gigantic Features In All Circus History Including
BOXING HORSES
FIRST ON THIS EARTH
THE ALL NEW COLLOSSAL AND GEORGEOUS OPENING SUPER-SPECTACLE
SAPA-INCA
The Most Dazzlingly Beautiful Pageant of All Time.
THE MIGHTIEST AGGREGATION OF WORLD-WIDE WONDERS EVER PRESENTED AT ONE TIME.
FIRST APPEARANCE IN AMERICA
6 WALLABIES
WORLD'S GREATEST ACROBATS
HUBERT CASTLE World's Foremost TIGHT-WIRE STAR
RICH SISTERS BREATH - TAKING AERIALISTS
SPECTACULAR — THRILLING
THE BALLET OF ELEPHANTS
50 WORLD FAMOUS CLOWNS
JEAN ALLEN DARING RIDER OF High-Jumping Horses
SENOR JUAN LOBO MEXICO'S Champion Cowboy
7 FLYING THRILLERS SENSATIONAL Flying-Return Stars
GIGANTIC RAILROAD SHOW
350 MEN AND WOMEN ARENIC STARS—3 HERDS ELEPHANTS—250 HORSES AND PONIES — GRAND HORSE SHOW —
HUGE DOUBLE MENAGERIE
AFTERNOON AND NIGHT — DAILY —
POPULAR PRICES
Tickets (Reserved and Admission) on Sale Show Day at Liggett's Drug Store, 236 DeSiard St.

JOY Phone 1610 9c - 11c
NOW SHOWING

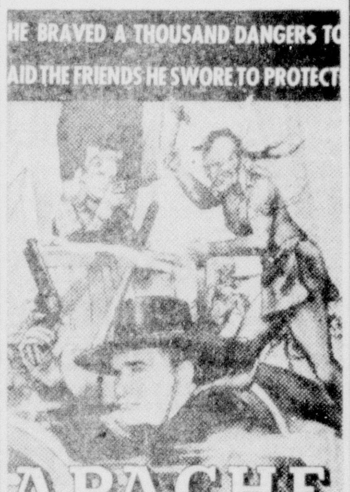

—SECOND HIT—
A Thrill Dramatic Picture of Prison Life
"MEN OF SAN QUENTIN"
J. ANTHONY HUGHES
ELANORE STEWART
Added: All This and Rabbit Stew

ARMISTICE DAY MAY BE QUIET

Parade And Addresses May Be Eliminated Because Of War

Advance indications are that the old time Armistice Day will be greatly altered this year. While no official action has yet been taken by the L. B. Faulk post here, the group will take action at Monday night's meeting and it is said to be probable that there will be no parade and quite likely no public address delivered to veterans of World War No. 1.

Post Commander D. Curtis Seamon stated Saturday that Armistice Day, with the present war on, is not what it was formerly. That what we now want most is another Armistice Day.

It is believed that heavy traffic in downtown Monroe, occasioned by wartime conditions, will preclude holding the usual Armistice Day parade.

The plan of observance of the day will be definitely decided at the Legion meeting tomorrow night.

The meeting also will assume interest as it is now close to the Armistice Day deadline for memberships for the coming year. The local post had assigned a goal of 421 members and it is sought to equal if not to exceed this number by November 11. So far results are said to have been good.

COUNCIL TO MEET

The West Monroe city council will meet for its regular session at the city hall there on Thursday night. So far as known the session will be a routine one as no specifically important business has been slated for that occasion, it was stated Saturday.

One person is killed in an automobile accident in the United States every 13 minutes.

This Week's Movie Program

AT THE PARAMOUNT

TODAY—Marcia Hunt and Richard Carlson in "The Affairs of Martha," with Marjorie Main, Virginia Wilder, Spring Byington, Allyn Joslyn, Frances Drake, Barry Nelson and Sara Hayden.

MONDAY—Gary Cooper and Madeleine Carroll in "The General Died at Dawn," with Akim Tamiroff, Porter Hall, William Frawley, John O'Hara and J. M. Kerrigan.

TUESDAY, WEDNESDAY, THURSDAY AND FRIDAY—Charles Boyer, Rita Hayworth, Ginger Rogers, Henry Fonda, Edward G. Robinson and Charles Laughton in "Tales of Manhattan," with Paul Robeson, "Rochester," Ethel Waters, Thomas Mitchell, Cesar Romero, Eugene Pallette, Gail Patrick, Roland Young, Elsa Lanchester, George Sanders, James Gleason, J. Carroll Naish and the Hall Johnson choir.

SATURDAY—Bruce Smith in "Smith of Minnesota," with Arline Judge, Warren Ashe, Don Beddoe, Kay Harris, Robert Stevens and Roberta Smith.

SATURDAY MIDNIGHT SHOW—Betty Grable and John Payne in "Springtime in the Rockies," with Carmen Miranda, Harry James and his orchestra, Cesar Romero, Charlotte Greenwood, Edward Everett Horton, Frank Orth and Jackie Gleason.

AT THE CAPITOL

TODAY—Dorothy Lamour in "Jungle Princess."

MONDAY AND TUESDAY—Cary Grant, Ronald Colman and Jean Arthur in "The Talk of the Town," with Edgar Buchanan, Glenda Farrell, Charles Dingle and Rex Ingram.

WEDNESDAY AND THURSDAY—"The Pied Piper," with Monty Woolley, Roddy McDowell, Anne Baxter, Otto Preminger and J. Carroll Naish.

FRIDAY—"Tomorrow We Live," with Jean Parker and Ricardo Cortez.

SATURDAY—Gene Autry and Smiley Burnette in "Bells of Capistrano," with Virginia Grey, Lucien Littlefield, Morgan Conway, Claire DeBrey and Joe Strauch, Jr.

AT THE JOY

TODAY AND MONDAY—D. Anthony Hughes and Eleanor Stewart in "Men of San Quentin." Second feature, "Red" Barry in "The Apache Kid," with Lynn Merrick.

TUESDAY, WEDNESDAY AND THURSDAY—Alice Faye and Jack Oakie in "The Great American Broadcast." Second feature, Ray Middleton in "Hurricane Smith."

FRIDAY AND SATURDAY—Basil Rathbone and Ida Lupino in "The Adventures of Sherlock Holmes." Second feature, Buster Crabbe in "Billy the Kid, Wanted."

AT THE DELTA

TODAY—Priscilla Lane and Betty Field in "Blues in the Night," with Richard Whorf.

MONDAY AND TUESDAY—Gary Cooper in "Sergeant York." Second feature, Joan Davis in "Two Latins from Manhattan."

WEDNESDAY AND THURSDAY—Jon Hall and Lynn Bari in "Kit Carson." Second feature, Ann Sothern and Red Skelton in "Maisie Gets Her Man."

FRIDAY AND SATURDAY—Johnny Weissmuller and Maureen O'Sullivan in "Tarzan's New York Adventure."

NEWS BRIEFS

(By Associated Press)

NEW ORLEANS—The deadline for school certificates in the newspaper-school scrap drive in Louisiana has been extended from November 3 to November 15, the state steering committee announced, in order to allow schools to get the scrap to shippers and weighed.

In order for the schools to participate in the awards of $3,800 in war bonds their certificates must be delivered personally or postmarked before the deadline to Basil B. Cobb, executive secretary, conservation division, war production board.

WASHINGTON—The war department has awarded a contract involving between $100,000 to $500,000 to T. W. Kleinpeter, Baton Rouge, La., for construction of extension of taxiways and surfacing, Beauregard Parish, La. The New Orleans distric office will supervise.

SHREVEPORT—District assistants in a campaign seeking passage of state amendment No. 1, providing for $5,000,000 bonds for state institutions, have been named by L. F. Clawson, secretary of the Caddo Parish police jury, who is heading the move.

They are, by congressional districts: First, Emile Morvant, New Orleans; second, C. L. Caness, New Orleans; third, Dr. Charles M. Horton, Franklin; fourth, Judge Chris Barnett, Shreveport; fifth, Captain G. B. Cooley, Monroe; sixth, Dr. Glenn J. Smith, Jackson; seventh, Dr. Charles Lewis, Eunice; eighth, Dr. R. O. C. Green, Alexandria. A. S. E. Barnett, Alexandria, is vice chairman in the eighth.

NEW ORLEANS—Louis H. Clay, district priorities manager, announced that emergency repairs to manufacturing equipment or machinery may be arranged for manufacturers needing materials in a hurry to repair breakdowns by applying to the nearest war production board.

PAN-AMERICAN TRAIN SHOW WILL EXHIBIT ONE DAY ONLY
MONDAY, NOVEMBER 2ND AT MONROE, LA.
Located at the I. C. Railroad Depot
DID YOU EVER SEE A MERMAID ?

OPEN NOON TILL 10 P. M.
Admission 10c
FREE Children Under 12 Years When With Adult

HAZEL MURPHY IS TECH QUEEN

Will Reign Over 1942 Homecoming To Be Held In Ruston

RUSTON, La., Oct. 31.—(Special)—Hazel Murphy of Arcadia will reign as queen over the annual homecoming activities at Louisiana Tech Saturday, November 7, having been selected for this distinction by senior members of the football squad at the college here.

Maids of the queen's court, also selected by senior football players at Tech, include: Peggy Bishop, Clay; Dorothy Lawton, Vivian; Regina Simpson, Sterlington; Anne Goyne, Ruston; Louise Cooper, Ruston, and Mary Jeanne Mabry, Springhill.

Friday night preceding homecoming the Tech Theater Players will present their first major production of the school year in Howard auditorium at 8:30 o'clock. The play is Kaufman and Hart's "You Can't Take It With You," a three-act comedy.

To open the homecoming program, the Louisiana Tech Alumni association will hold its annual business meeting in Howard auditorium Saturday morning at 10 o'clock, according to D. G. Armstrong, secretary of the association. The meeting will be presided over by J. Melton Oakes, Homer, president. The principal speaker will be Fred G. Thatcher of Monroe, a 1904 graduate who is a member of the faculty at Northeast Junior college. A pep meeting, at which cheers will be led by Tech yell leaders, will be held immediately following the meeting.

At noon, the members of the classes of 1898 through 1904 will be guests of the alumni association at a luncheon in the private dining room of the Tech dining hall.

The annual parade will form in front of Harper hall at 1 o'clock, with various fraternities, organizations and individuals having floats and cars entered in the competition.

Prizes this year for the three best floats are $15, $10 and 5. The two best decorated cars in the parade will be awarded prizes of $7.50 and $5.

At 2 p.m. the Tech Bulldogs clash with the Southeastern Louisiana college football team at the Tech stadium.

Saturday night at 8 o'clock the "T" club, organization of varsity athletes, will hold their annual dance in the men's gymnasium.

Gene Autry, with Virginia Grey, stars in "The Bells of Capistrano," a musical romance of the west which appears at the Capitol theater Saturday only.

BIKE STOLEN

W. M. Graff, 307 Texas, reported to Monroe police that his bicycle had been stolen from in front of Hunt and Whitaker Friday night. The missing bicycle is described as a blue and cream size 28 Liberty.

STRAND THEATRE Phone 9222

Today and Monday	Dorothy Lamour Richard Denning in "Beyond The Blue Horizon"
Tuesday	Edward Arnold in "Diamond Jim Brady"
Wednesday and Thursday	Barbara Stanwyck Joel McCrea in "The Great Man's Lady"
Friday	Ray Milland, Betty Field —in— "Are Husbands Necessary"
Saturday	Bill Elliot, Tex Ritter in "King of Dodge City"

RIALTO THEATRE Phone 9127

Today and Monday	Dorothy Lamour, Bob Hope —in— "Caught in the Draft"
Tuesday and Wednesday	"Mr. Bug Goes to Town" All Technicolor Cartoon
Thursday and Friday	Gene Autry Smiley Burnette in "Stardust On the Sage"
Saturday	Irene Hervey, Kent Taylor in "Frisco Lil"

DELTA
Open 10:45 Daily—Phone 2121
Admission 9c-15c Incl. Tax Any Time
TODAY ONLY

Added
"WACKY BLACKOUT" Cartoon
Late World News Events
STARTS TOMORROW
2 BIG HITS
GARY COOPER
IN
"SGT. YORK"
—and—
"TWO LATINS from MANHATTAN"

—TODAY ONLY AT THE PARAMOUNT—

—Plus—
Latest News Events ● "Old and Modern New Orleans"
"Three Smart Saps" with the Three Stooges

—MONDAY ONLY—
Gary Cooper—Madeleine Carroll
"GENERAL DIED AT DAWN"

—STARTS TUESDAY—
Charles Boyer—Rita Hayworth
"TALES OF MANHATTAN"

Boxoffice Opens 11:45—Phone 1567
PARAMOUNT
9c-30c Till 5; After 5, 9c-30c-40c Including Tax

N. J. C. UPSETS TULANE FRESHMEN, 26-7

VISITORS SCORE EARLY, FAIL TO HOLD ADVANTAGE

Bishop Runs One Score Over, Passes To Holloway For Another Touchdown

The favored Tulane university freshmen wasted no time getting the jump on the Northeast Junior college of L. S. U. eleven here yesterday as they marched 78 yards for a touchdown in the first five minutes of play only to have the Tribesmen explode in their faces for four touchdowns in the next two quarters for an upset, 26 to 7, victory.

That first burst of power and rapid-fire touchdown by the invaders had the fans looking forward to a complete rout of the N. J. C. forces, but Coach James L. Malone's unpre-

LAMAR NEXT

Lamar Junior college of Beaumont, Tex., meets the Northeast Junior college eleven in the local institution's Homecoming day feature here Friday afternoon at 2:30 o'clock at Brown field.

The Texans are currently among the leaders for the Texas junior college championship, ranking right along with the Kilgore Rangers who have already beaten the Tribe this year, and Coach James L. Malone last night said Lamar could be depended on to present some rugged opposition.

dictable Tribesmen took charge in the second quarter when Jack Bishop made a 50-yard punt return for a touchdown, S. E. "Shadow" Holloway caught a Bishop pass for another touchdown and Guard Joe Bob Tyler kicked the points on each occasion to give the Tribe a half-time lead of 14-7.

Bad Tulane passes from center that rolled behind the visitors' goalline were covered by End Hugh Taylor and Guard Tommy Sands for two more touchdowns in the third period.

While such backfield work as that turned in by Bishop, Holloway, Clayton Brown, Lloyd Barron, Jim Coyle and John Luffey was attractive, it was the battle put up by the lighter N. J. C. line that put the skids under the Tulane Frosh.

Tulane's ground attack was completely smothered after the opening quarter and what few times the visitors threatened after their initial outburst were quickly snapped off by the line play of Sands, Tyler, "Red" Rodwig, Bill Edgar, Cecil Sinclair, Taylor, "Woody" Woods and Prentiss Boyles. The middle of the line in particular, with Rodwig and Prentiss Boyles sharing conter and Sands and Tyler, was particularly destructive to the visitors and it was their work of pestering the Tulane pivotmen that was credited with causing the bad passes from center that netted two touchdowns.

The visitors alibi, if they wished to claim one, might have been the absence of Jack Jackson and Don Fortier, all-state prep school performers last year at Ouachita and Jesuit of New Orleans respectively, who were kept in New Orleans to perform with the Tulane varsity against Vanderbilt's Commodores. The presence of Jackson and Fortier undoubtedly would have improved the visitors' offensive.

As it was the brunt of the Tulane frosh attack depended on the running of Robert James, Dan Goers and Charles Authur, the passing of Bernie Ellender and the pass snagging of Ends Don Young and William Caruso.

Tulane's lone touchdown was scored by Caruso on a pass from James.

"Woody" Boyles took the opening kickoff on the Tribe 25 and was downed on the 35. Coyle circled right end for 7 but Barron lost six trying to round left end. Coyle then quick kicked to the Tulane 22. James crashed through left guard for seven. N. J. C. drew a five-yard penalty for offsides giving Tulane a first down on its 34. James cracked middle for 7 but lost 1 at right tacle. James then passed to Young on the Tribe 40 and he was hauled down by Barron on the Tribe 36. Caruso then took a pass from James on the locals' 15 and raced the rest of the way to score. Hoyt Moncrief, former O. P. H. S. player here, kicked the point.

The Indian uprising was quite sudden.

An exchange of punts left Tulane with the ball on its 10. George Robinson kicked out and Bishop gathered in the punt on the 50, quickly gathered an interference that gave him a clear field after reaching the Tulane 25, and went on over to score. Tyler kicked the point and evened the score.

Bishop and Robinson then engaged in a punting duel that ended with Tulane in possession on its 20. James was thrown for a 10-yard loss by

(Continued on Seventeenth Page)

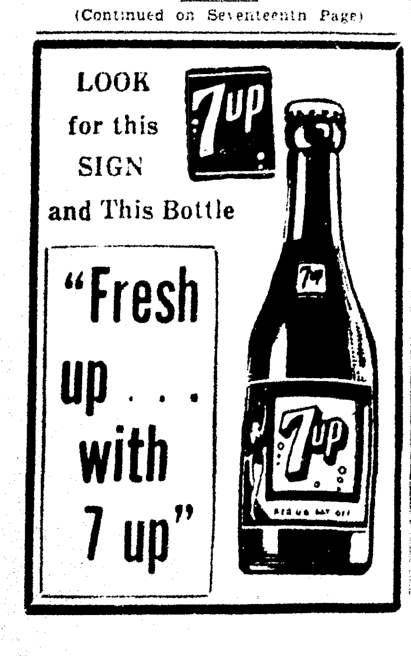

Tulane Beats Vanderbilt, 28-21, In See-Saw Game

Tigers Battle Bolton Here; Ouachita Rests

Powerful Alexandria Eleven To Invade Local Field For Tilt Friday Afternoon; Lions Take Commanding Lead In North Louisiana AA Race

Only one of Monroe's high school grid teams will be in action this week, Ouachita's top running Class AA Lions having an open date, but the Neville High school Tigers are scheduled to go up against another rough foe when they meet the powerful Bolton High school Bears of Alexandria here Friday afternoon at Neville stadium.

The Bears, a Class AA outfit which Friday night romped over Peters High school of New Orleans, 20 tc 6, has lost only one game this year and that to the Jennings High school Bulldogs, top ranking Double-A team.

The Tigers, who Friday dropped their Homecoming skirmish tc Ruston's Bearcats, have added one more game to their schedule recently, Coach Elgin Boggs announced. The Bengals invade Clarks on November 11 for an Armistice day game with the Class B Lumberjacks, then Neville will return home to wind up the season against Rayville on November 20 and the rampant Bastrop Rams, November 27.

Coach George Riser's Ouachita Lions took a commanding lead in the North Louisiana Class AA race Friday night at Shreveport by eliminating the Fair Park Indians, 13 to 0, on the strength of two touchdowns by Richard Pate, the Lions' leading scorer, and Guard James Wainwright.

The victory left only the Byrd High school Yellow Jackets of Shreveport remaining in the path of O. P. H. S., but the Lions will spend their open date this week getting ready for the Byrd aggregation which will invade Monroe November 13 for the game that will decide Ouachita's championship aspirations.

The Byrd game is the last regularly scheduled home game on the Lions' schedule. They end their regular schedule against Bolton at Alexandria on November 19.

MAROONS DEFEAT AUBURN TIGERS

Murphy Stars As Mississippi State Wins Third Loop Game In Row

BIRMINGHAM, Ala., Oct. 31.—(AP)—Billy Murphy, a 165-pound halfback from Siloam Springs, Ark., and his good right arm brought Mississippi State its third successive Southeastern conference victory here today, a 6-0 triumph over the Auburn Tigers, before 9,000 fans.

The victors dominated the game throughout, but lacked a final punch until Murphy's 12-yard scoring loss to Lamar Blount late in the third period. The score came on third down, goal to go.

State ran up and down the field for most of the contest, but Mohk Gafford's great punting and his brilliant handling of the Maroon kicks kept the winners away from the goal line for most of the game.

Gafford furnished both of Auburn's scoring chances with two fine runs, the first a 25-yard punt return to the State 24, and the second with a 35-yard gallop from scrimmage. Both times he was nailed by the last man. In each instance, however, the victors were more than equal to the occasion, smothering the Tiger passing attack.

Under difficult conditions Murphy's passing was sensational. He completed six of seven thrown, for 76 yards, and had none intercepted. Blondy Black, heralded as the Maroon ace, ran well but had no hand in the 55-yard scoring march.

The drive began with Murphy returning a punt 20 yards to his 45. Murphy passed to Bob Patterson for 13, then alternateted with Blount and Pillow in rushing the ball to the Tiger 12. Billy picked up two, and State lost five for offside. Blount made three, and Murphy shot a pass down the middle to Blount, standing a yard or so back of the goal line. Ted Shuff, a freshman place-kick specialist, was rushed into the fray but his attempt for the extra point went to the right of the goal posts.

State's line had a definite edge, holding Auburn to four first downs as compared with their 13. Two of these came at the game's opening, and the other two mid-way of the fourth period, when Gafford made his long run after Reynolds had battered out a first down in three line smashes.

The Maroons drove to Auburn's 14 and 6-yard lines in the opening half. Murphy's only incomplete pass ended as the first drive, and on the second Blondy Black, with fourth down and a foot to go, was hit hard back of the line of scrimmage by Jack Cornelius, Tiger guard, and dropped the ball, Auburn recovering on the six. Each time Gafford kicked out more than 60 yards to get the Tigers out of trouble.

Al Sidorik, 220-pound sophomore tackle from Hartford, Conn., was a standout in the Maroon line.

MINNESOTA 19; NORTHWESTERN 7

MINNEAPOLIS, Oct. 31.—(AP)—Minnesota had too much power for a stubborn Northwestern team, and defeated the Wildcats, 19 to 7, today for its second Western conference win in three starts.

Herman Frickey, Gopher regular right half who ran from the left half spot today in place of the injured Bill Daley, sparked his team to victory, scoring two of Minnesota's touchdowns, one on a twisting 78-yard runback of a punt.

Minnesota's first touchdown came near the end of the first period after the Wildcats stopped the first Gopher drive on their four yard line by a pass interception. A few minutes later, after another interception, Northwestern punted to Frickey on his 22 and he went all the way back for the first score. Bill Garnaas place kicked the point after touchdown.

HARVARD 19; PRINCETON 14

CAMBRIDGE, Mass., Oct. 31.—(AP)—Harvard's refusal to quit under a two-touchdown handicap was rewarded in the final minute of today's Big Three clash with Princeton as Gordon Lyle snatched a touchdown pass from Jack Comeford to give the Crimson a cherished 19-14 triumph.

A throng of 20,000 saw the Crimson bang over two quick touchdowns early in the second period.

TEXAS CHRISTIAN UPSET BY BAYLOR

Undefeated Record Of Horned Frogs Spoiled As Bears Win, 10 To 7

FORT WORTH, Tex., Oct. 31.—(AP)—Baylor's Golden Bears knocked down massive Texas Christian today, 10 to 7, bouncing the Horned Frogs from the nation's undefeated ranks on a 17-yard field goal by Bert Edminson, then repulsing two T. C. U. drives that carried within the Bruins' one-yard line.

A crowd of 12,000 sat spellbound as the battling Bears came from behind to topple the last unbeaten team in the Southwest conference.

T. C. U. scored in the first period, a pass interception by Ralph Porter paving the way.

Porter took Bill Coleman's pitch and returned to the Baylor 19. Emery Nix in four tries got the counter. Clifton Patton converted.

Baylor tied it up in the second quarter. Kit Kittrell, the boy who was poison to Texas Christian today, cut through tackle to the Frog 14, where Hall drove him out of bounds. Then Kittrell raced wide around right end for the touchdown. Edminson, whose toe was the difference for the Bears, converted.

The pay-off came in the third period when a great punt return by Kittrell set the ball down on the Frog nine.

Down on the nine three Baylor plunges lost a yard and Edminson, a junior college transfer from Oklahoma, stepped calmly back on the 17, lazily swung his toe and Texas Christian's hopes of national glory faded as the ball floated between the uprights.

TEXAS LONGHORNS DEFEAT MUSTANGS

University Downs S. M. U., 21-7, In Loop Game

AUSTIN, Tex., Oct. 31.—(AP)—Roy Dale McKay and Jackie Field today dealt the death blow—for this year at least—to the Mustang jinx, leading the Texas Longhorns to a conclusive 21 to 7 football victory over Southern Methodist.

It was the second consecutive year for Texas to trim the team they have always found hardest to beat.

Texas scored early in the first period, mixing passes and cuts through tackle for a 50-yard drive. McKay drove to the eight, passed to Waely Scott for a first down and then plunged to the Mustang six inch line.

On the next play, he pushed it across and then converted.

In a matter of minutes Southern Methodists' well-known aerial game tied the score. Two long passes over the Texas goal were broken up, with Wayne Shaw doing the chunking. The second was ruled interference and Shaw rammed across the line in two tries, tries, with Ed Green's placement bringing the extra point.

Texas made it 14-7 in the second, with Field's speed and passing bringing the score. He passed to Jack West on the 13, made another first down, and in three plays scored. McKay kicked the extra point.

Texas scored its last touchdown in the final period, hacking away at the stubborn Methodist tackles. McKay sparked the drive but it was Field who went wide around end for the score. Again McKay's kick was perfect.

NEBRASKA 14; KANSAS 7

LAWRENCE, Kas., Oct. 31.—(AP)—A gallant band of Kansas football players outplayed a heavily favored Nebraska team for 50 minutes today, but finally yielded to an old time jinx and dropped a 14-7 thriller to the Cornhuskers.

All of the scoring took place after four minutes of the final period had elapsed.

The plucky Jayhawks from Kansas, playing before a homecoming crowd of 5,187 had a clearcut edge until the Nebraska power and reserve strength began to pay dividends in the last period. Two drives of 56 and 69 yards brought both Cornhusker scores.

GREENIE ELEVEN BREAKS JINX TO WIN 2 STRAIGHT

Comer Snags Three Touchdown Passes, 2 Of Them In Final Quarter

By Elliott Chase

NEW ORLEANS, Oct. 31.—(AP)—Tulane's Green Wave combined drama with heads-up football here today to defeat Vanderbilt, 28-21, before 20,000 and down the jinx which had denied it two wins in a row since the beginning of 1941.

Marty Comer, veteran Tulane end, snatched three touchdowwn passes to top the attack. Sophomore Back O. J. Key hit him with a pair in the final quarter to pull the Greenies from behind. Lou Thomas connected with a 19-yard shot to Comer in the second.

The Greenies, smarting under the see-saw stigma which was admittedly becoming laughable, outplayed Vanderbilt both in the air and on the ground. They gained 192 yards rushing to Vanderbilt's 123, completing 10 passes for 95 yards to the Tennesseans' three-for-74.

Don Fortier and John Campora, freshmen, joined Thomas, Key and company to make the ground game a constant threat, Fortier looked especially good after Thomas had opened up the defense with short flat pitches.

Sustained drives kept the game spilling almost constantly from one end of the field to the other. Tulane splashed 69 yards for its first score in the second after Vanderbilt had crossed with a 50-yard attack in the first. Vanderbilt went 80 yards in the third quarter, polishing off the parade with Jimmy Webb's 46-yard pass to John North.

Lou Thomas was steadily good with his confusing runt passes over the middle of the line and broke free on one touchdown sprint from 20 yards out.

Most of Vanderbilt's striking power came through long swings around the ends. Art Rebrovich seemed particularly hard to stop on these wide sweeps, setting up a touchdown plunge from the one-half yard line by Teammate Jack Jenkins in the opening period.

Vandy's Bernie Rohling ripped through tackle from close in for another touchdown. Rohling's runs through the line had Tulane on its heels in the opening minutes of play.

The lineups:

Vanderbilt	Pos.	Tulane
Olsen	LE	Rowland
Satterfield	LT	Heintz
Powell	LG	Maginnis
Holder	C	Rice
Steber	RG	Holm
Hamilton	RT	Balen
S. Baird	RE	Comer
Rebrovich	QB	McDonald
Moore	LH	Thomas
Jenkins	RH	Ely
Rohling	FB	Pracko

Score by quarters:

Vanderbilt	7	0	14	0—21
Tulane	0	14	0	14—28

Vanderbilt: Scoring touchdowns—Jenkins, Rohling, North (for S. Baird); points after touchdowns, Jenkins, Powell, North, placements.

Tulane: Scoring touchdowns—Comer 3, Thomas. Points after touchdown, Thomas 3 (placement), Rowland (pass from Thomas).

Substitutions:

Vanderbilt—Ends: North, Richter; tackles: C. Baird, Lenhard; guards: Richards, Atkinson; center: Clark; backs: Webb, Owen, Burns, Simmons, McDavid, Harrison, Barron.

Tulane—Ends: Cies, Holland; tackles: Faust, McAfee, Tessier, Lennox, Rhea; guards: Tetek, Green; centers: Stolen, Hebert; backs: Renfroe, Brignac, Grush, Pittman, Furtier, Campora, Finley, Jackson, Key.

STATISTICS

	Vanderbilt	Tulane
First downs	8	15
Yards gained rushing (net)	123	192
Forward passes attempted	10	15
Forward passes completed	3	10
Yards by forward passing	74	95
Forward passes intercepted	2	1
Yards gained run back of intercepted passes	5	22
Punting average (from scrimmage)	41	42
Total yards, all kicks returned	105	120
Opponents fumbles recovered	1	1
Yards lost by penalties	61	48

WASHINGTON 13; ORE. STATE 0

SEATTLE, Oct. 31.—(AP)—Two spectacular long distance touchdown thrusts gave Washington a 13-0 football victory over Oregon State on a slippery field today, to keep alive the Huskies' slim Pacific Coast conference title hopes.

A crowd of less than 7,000 saw shifty, speedy Gene Walters, sub halfback, break the ice in the second period to send the Huskies along the victory path with a brilliantly executed 57-yard touchdown run.

BADGERS KNOCK OHIO STATE FROM FOOTBALL LEAD, 17-7

Wisconsin Eleven Leaves Fans Bug-Eyed With Victory Over Buckeyes

By William Weeks

MADISON, Wis., Oct. 31.—(AP)—Underdog Wisconsin, arising to gridiron heights, blasted Ohio State's Buckeyes from football's number one ranking today.

After 60 minutes of hair-raising football, the Badgers trotted off Camp Randall field to the cheers of most of the 45,000 bulging-eyed spectators with a 17-7 triumph. And the score just about tells the story. Wisconsin threatened three times and scored three times. The Buckeyes had one good scoring chance, and cashed it in.

The headline makers were big Marlin (Pat) Harder, fleet Elroy Hirsch and All-American End Dave Schreiner.

Hirsch started the first pay-off march in the second quarter with a brilliant 59-yard dash to Ohio's 21. Harder and Hirsch battered out three first downs to the nine, and three plays later Harder burst through the middle of the Buckeye wall for the touchdown. He added the point.

A weak punt by Tom Cleary, Buckeye reserve back, gave the ball to the Badgers on their 47 near the end of the session. Hirsch got off a neat 19-yard run around left end, but the Buckeyes slowed down the ground attack on their 18.

Harder then stepped back to the 27-yard line and gave Wisconsin a 10 to 0 margin by booting a field goal.

The Buckeyes kept ramming away, losing the ball on fumbles or being stopped by the savage Wisconsin defense, until early in the last period.

Relying on the running of Fekete and Horvath, Ohio moved to its 32 in the last minutes of the third period, and kept right on going in the fourth. A couple of passes, George Slusser to Horvath and Horvath to Bob Shaw, gave the Bucks a first down down on the 11 and from there Sarringhaus went over on fourth down and Fekete kicked the point.

The Buckeyes score aroused the Badgers to new fury and they marched the length of the field to score once more. Hirsch raced the kickoff from back of his goal line to the Wisconsin 34. Then the Harder and Hirsch one-two punch, with help from Mark Hoskins and passes from Hoskins to Hirsch and Hirsch to Schreiner, moved the ball to the Ohio 15.

The Buckeyes stopped Harder dead once, but the Badgers unfolded the most spectacular play of the game for their final score.

Hirsch started to his right, apparently headed on another end run, but stopped suddenly and fired a pass diagonally to Schreiner. The big Badger end was all alone as he caught the ball and took one step over the goal line.

REBS SCORE AT WILL IN 28-TO-0 VICTORY

Ole Miss Has Easy Time With Memphis State Team

UNIVERSITY, Miss., Oct. 31.—(AP)—Scoring at will, the war-riddled Johnny Rebs of Ole Miss swamped an offensive week Memphis State eleven 48-0 before a crowd of 2,500 this afternoon.

Starting early, "Chunkin Charlie" Conerly, the spearhead of the Reb attack, passed to Left End Frank Thorsey who lateralled to Right End Ray Poole for the first talley.

The Rebs then bogged down temporarily, but recovered to tally twice in the second period. Stagg took a 50-yard pass from Duke Greenich and waltzed over standing up. Ervin Thibault, hard charging fullback, led a 36-yard drive, and plunged 3 yards for the third score.

At the beginning of the second half, the Tigers of Memphis State made their only serious threat when Fullback Tony Fabiano took Tackle Bob Bernocchi's kickoff to midfield and from there sparked six plays, aided by Fullback Duke Regan, Left Half Jim Roach and a passing combine from Roach Humphries, left end. Roach fumbled on the Ole Miss 32 and Captain Dan Wood of the Rebels recovered. Never again did the Tigers threaten or seriously penetrate into Reb territory.

The Rebs fourth and fifth tallies were made by Stagg, taking a 50-yard pass from Fullback Duke Greenich and an off tackle jaunt for 15 yards.

Thibault accounted for the sixth by leading a 38-yard power drive late in the third quarter to go over with a four-yard plunge.

Late in the fourth Stagg took a punt on his own 40 and zig-zagged his way down the sidelines 60 yards for his fourth touchdown. Veteran Guard Honey Britt, converted by placement on six out of seven tries.

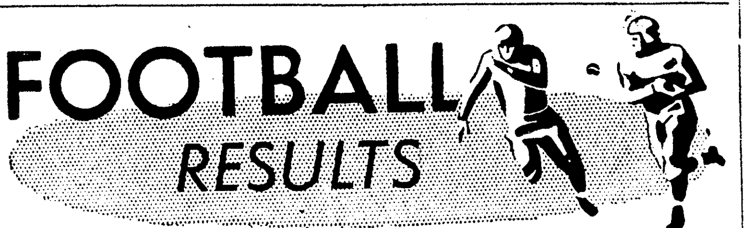

Local

N. J. C. 26; Tulane Freshmen 7.

State High School

Lake Charles 13; Jennings 7.

South

Georgia 21; Alabama 10.
Mississippi State 6; Auburn 0.
Maryland 13; Florida 0.
Georgia Tech 26; Duke 7.
Tennessee 26; L. S. U. 0.
Davidson 24; V. M. I. 6.
North Carolina State 21; North Carolina 14.
Richmond 8; Washington and Lee 6.
Virginia Tech 20; Virginia 14.
Tulane 28; Vanderbilt 21.
Miami 32; Furman 13.
East Ky. Teachers 18; West Ky. Teachers 0.
Florida A. and M. 21; Lande 0.
Miles 13; Knoxville 0.
DeRidder Air Base 13; 302nd Ordnance, Camp Polk 0.

Middle West

Notre Dame 9; Navy 0.
Michigan 28; Illinois 14.
Minnesota 19; Northwestern 7.
Wisconsin 17; Ohio State 7.
Iowa 13; Purdue 7.
Iowa Pre-Flight 26; Indiana 6.
Oklahoma 14; Iowa State 7.
Wooster 13; Mount Union 0.
Heidelberg 19; Capital 0.
Kent State 7; Bowling Green 0.
Denison 6; Otterbein 0.
Ohio Northern 22; Muskingum 0.
Cincinnati 6; Boston U. 0.
Emporia Teachers 33; Hastings 20.
Wichita 9; Kansas State 0.
Butler 39; DePauw 0.
Great Lakes 17; Missouri 0.
Camp Grant 20; Fort Knox 0.
Southwestern 7; Springfield Mo. 7.
Knox 20; Cornell 8.
Alma 7; Albion 6.
Grand Rapids U. 53; Bluffton 0.
Lawrence 21; Ripon 0.
Monmouth 13; Beloit 0.
Stout 26; River Falls Teachers 0.
Shurtleff and Michigan Tech, cancelled.
Ball State 28; Manchester 6.
Oberlin 13; Kenyon 0.
Baldwin Wallace 22; Akron 0.
McPherson 0; College of Emporia 0.
Pittsburg Teachers 6; St. Benedict's 0.
Milwaukee Teachers 0; Platteville Teachers 0.
Stevens Point Teachers 26; Oshkosh Teachers 0.
Western Illinois 12; Illinois Normal 7.
Milliken 56; Eastern Illinois 6.
Iowa Teachers 36; South Dakota 0.
Augustana 13; Valparaiso 0.
Loras 18; St. Norbert 0.
Wayne 14; Peru 14.
Nebraska 14; Kansas 7.
Oklahoma A. and M. 20; Creighton 6.
Wabash 37; Earlham 7.
Hillsdale 50; Defiance 6.

East

Penn 19; Army 0.
Westchester 6; Albright 0.
Bowdoin 13; Bates 12.
Boston College 47; Georgetown 0.
Bucknell 13; Lafayette 7.
Columbia 14; Cornell 13.
Delaware 19; Penn Military 14.
William and Mary 35; Dartmouth 14.
Western Maryland 14; Franklin and Marshall 14.
Fordham 7; St. Mary's 0.
Gettysburg 18; Drexel 0.
Colgate 6; Holy Cross 6.
Harvard 19; Princeton 14.
C. C. N. Y. 20; Hobart 6.
Haverford 33; Wesleyan 21.
Buffalo 26; Johns Hopkins 6.
Lehigh 51; Hampden-Sydney 6.
Maine 29; Colby 6.
Northeastern 6; Tufts 6.
Pittsburgh 19; Carnegie Tech 6.
Rutgers 21; Springfield 0.
Rochester 41; Allegheny 0.
Rhode Island 76; Worcester 13.
St. Lawrence 19; Hartwick 6.
Slippery Rock 13; Grove City 0.
Swarthmore 8; Hamilton 0.
Michigan State 7; Temple 7.
Vermont 21; Trinity 14.
Coast Guard 33; Rensselaer 0.
American International and Lowell Textile, cancelled.
Lockhaven Teachers and Cortland, cancelled.
Yale 27; Brown 0.
North Carolina Pre-Flight 9, Syracuse 0.
Williams 41; Union 15.
West Virginia 24; Penn State 0.
Clarkson 14; Brooklyn 12.
Massanitten 13; Mercersburg 0.
New Hampshire 16; Norwich 13.
Juniata 28; Westminster 0.
Bluefield 13; West Virginia State 9.
Amherst 43; Massachusetts State 0.

Southwest

Baylor 10; T. C. U. 7.
Texas A. and M. 41; Arkansas 0.
Rice 19; Texas Tech 7.
Texas 21; S. M. U. 7.

Corpus Christi Naval 18; Pensacola Naval 6.

Rocky Mountain

Colorado Mines 18; Colorado College 13.
Utah 33; Colorado State 14.
Colorado 28; Wyoming 7.
Denver U. 44; Fort Douglas 6.
West Texas State 23; New Mexico Aggies 0.
Greeley State and Montana State, cancelled.

Far West

Washington 13; Oregon State 0.
California 20; Oregon 7.
Idaho 21; Montana 0.
U. C. L. A. 20; Stanford 7.

SUGAR BOWL CUTS RATE FOR MEN IN SERVICES

NEW ORLEANS, Oct. 31.—(AP)—Service men and women, whether commissioned or not, will be able to buy Sugar Bowl tickets at reduced prices, the Midwinter Sports association, sponsor of the New Year's classic, announced today.

"A total of 10,000 seats in the north and south stands, priced at $2.75 to the general public, but $1.10 to service personnel, will go on sale with all other tickets at the public sale which opens Monday," said Joe David, president of the association.

Tickets already have been sold to bondholders, who each year get their tickets ahead of the general public.

In order to use the special service tickets, men and women must appear in uniform, David said.

CURTIS TO MEET HAGEN IN LOCAL ARENA TUESDAY

Feature Wrestling Bout Is Non-Title Go; Parker Faces Fraley

A ring personality new to the fans of Monroe and West Monroe will be presented at the Monroe Wrestling arena Tuesday night in a non-title main event brawl with Jack Curtis, world's light heavyweight champion, Promoter Gus Kallio announced last night.

The newcomer to the Southern wrestling circuit is Jack Hagen, formerly of Toledo, Ohio, and Shreveport, but Promoter Kallio confesses he doesn't know where Hagen "hangs his hat" these days.

"I know very little about Hagen," Promoter Kallio said, "but I have been told by reliable promoters and wrestlers that he is one of the best light-heavies to come this way in a good while and I am confident he will give Curtis a rough night."

Hagen and Curtis, the latter a prime favorite with local mat addicts, will meet in a 90-minute time limit match, two falls to win.

The semi-final attraction will pit Allen Parker of Nashville, Tenn., against Mike Fraley, the bad boy from Omaha, Neb.

As the Masked Shadow, Parker appeared here several times the past two or three years until he was unmasked during a summer battle in the local arena.

Parker and Fraley will tangle over an hour time limit route, two falls to win.

Bill Barney, local amateur champion will probably referee both matches and is expected to become a steady third man in the local ring with Aldin "Butch" Martin, veteran referee, scheduled to enter the United States marines. Martin, who has umpired wrestling matches here for several years, will leave today for New Orleans where he hopes to be accepted in the marine corps.

OUR BOOKS ARE CLOSED. CHARGES ON OCTOBER STATEMENT PAYABLE ON OR BEFORE JANUARY 10TH.

WHY NOT CHARGE IT at SELIG'S

WE OFFER TWO CONVENIENT FORMS OF CREDIT. BOTH CONFORM TO GOVERNMENT REGULATIONS.

REGULAR MONTHLY CHARGE ACCOUNT

Payable on or before the 10th day of the second month following the month in which the purchase was made.

BUDGET ACCOUNT

You pay one-third down at time of purchase. The balance is divided into equal monthly payments. Up to three months to pay.

USE OUR LAY-AWAY PLAN

It is here for your convenience. We cordially invite you to use it.

(OR PAY CASH . . . AND GET THE TRANSACTION OFF YOUR MIND)

E. Jack Selig & Son
THE STORE FOR MEN

Penn Knocks Army From Unbeaten Ranks

PHILADELPHIA, Oct. 31.—(AP)—Penn's power-packed football forces bided their time for two periods today and then struck swiftly and surely three times in the second half to dump Army from the list of the nation's unbeaten teams 19-0 before an estimated throng of 68,000 in Franklin field.

The Quakers' victory was clean cut and decisive, even though two of their three touchdowns resulted from pass interceptions deep in Army territory. Army's vaunted offense, which had clicked so effectively in four previous games this season, was stalled at every important stage by Penn's rugged forward wall.

Penn struck first early in the third quarter, when Halfback John Welsh intercepted an ill-advised pass by Army Captain Hank Mazur and ran it back 29 yards to the Cadets' four yard line before being hauled down. Bert Stiff, the Quaker's abrasive fullback, cracked it on across the line on his third attempt.

Again in the final period the Cadets, weary of buffeting themselves against the Penn line, tried another aerial from deep in their own back yard, and this time Donald Butler, Quaker center, snared it and went all the way—32 yards—for the score that buried Army's last hope.

It was a tired, dispirited and disappointed Army team that a few moments later permitted Paxson Gifford, an unsung Penn reserve, to break loose on a 52-yard jaunt that carried him within three yards of its goal line. There was little resistance left as Bib Brundage, substitute fullback, dived over from the six-inch line for the third touchdown. Penn's wealth of reserve strength finally had worn the Cadets down to a nubbin.

N. J. C. UPSETS TULANE FRESHMEN, 26-7

VISITORS SCORE EARLY, FAIL TO HOLD ADVANTAGE

Bishop Runs One Score Over, Passes To Holloway For Another Touchdown

The favored Tulane university freshmen wasted no time getting the jump on the Northeast Junior college of L. S. U. eleven here yesterday as they marched 78 yards for a touchdown in the first five minutes of play only to have the Tribesmen explode in their faces for four touchdowns in the next two quarters for an upset, 26 to 7, victory.

That first burst of power and rapid-fire touchdown by the invaders had the fans looking forward to a complete rout of the N. J. C. forces, but Coach James L. Malone's unpredictable Tribesmen took charge in the second quarter when Jack Bishop made a 50-yard punt return for a touchdown, S. E. "Shadow" Holloway caught a Bishop pass for another touchdown and Guard Joe Bob Tyler kicked the points on each occasion to give the Tribe a half-time lead of 14-7.

LAMAR NEXT

Lamar Junior college of Beaumont, Tex., meets the Northeast Junior college eleven in the local institution's Homecoming day feature here Friday afternoon at 2:30 o'clock at Brown field.

The Texans are currently among the leaders for the Texas junior college championship, ranking right along with the Kilgore Rangers who have already beaten the Tribe this year, and Coach James L. Malone last night said Lamar could be depended on to present some rugged opposition.

Bad Tulane passes from center that rolled behind the visitors' goalline were covered by End Hugh Taylor and Guard Tommy Sands for two more touchdowns in the third period.

While such backfield work as that turned in by Bishop, Holloway, Clayton Brown, Lloyd Barron, Jim Coyle and John Luffey was attractive, it was the battle put up by the lighter N. J. C. line that put the skids under the Tulane Frosh.

Tulane's ground attack was completely smothered after the opening quarter and what few times the visitors threatened after their initial outburst were quickly snapped off by the line play of Sands, Tyler, "Red" Rodwig, Bill Edgar, Cecil Sinclair, Taylor, "Woody" Woods and Prentiss Boyles. The middle of the line in particular, with Rodwig and Prentiss Boyles sharing conter and Sands and Tyler, was particularly destructive to the visitors and it was their work of pestering the Tulane pivotmen that was credited with causing the bad passes from center that netted two touchdowns.

The visitors alibi, if they wished to claim one, might have been the absence of Jack Jackson and Don Fortier, all-state prep school performers last year at Ouachita and Jesuit of New Orleans respectively, who were kept in New Orleans to perform with the Tulane varsity against Vanderbilt's Commodores. The presence of Jackson and Fortier undoubtedly would have improved the visitors' offensive.

As it was the brunt of the Tulane frosh attack depended on the running of Robert James, Dan Goers and Charles Authur, the passing of Bernie Ellender and the pass snagging of Ends Don Young and William Caruso.

Tulane's lone touchdown was scored by Caruso on a pass from James.

"Woody" Boyles took the opening kickoff on the Tribe 25 and was downed on the 35. Coyle circled right end for 7 but Barron lost six trying to round left end. Coyle then quick kicked to the Tulane 22. James crashed through left guard for seven. N. J. C. drew a five-yard penalty for offsides giving Tulane a first down on its 34. James cracked middle for 7 but lost 1 at right tacle. James then passed to Young on the Tribe 40 and he was hauled down by Barron on the Tribe 36. Caruso then took a pass from James on the locals' 15 and raced the rest of the way to score. Hoyt Moncrief, former O. P. H. S. player here, kicked the point.

The Indian uprising was quite sudden.

An exchange of punts left Tulane with the ball on its 10. George Robinson kicked out and Bishop gathered in the punt on the 50, quickly gathered an interference that gave him a clear field after reaching the Tulane 25, and went on over to score. Tyler kicked the point and evened the score.

Bishop and Robinson then engaged in a punting duel that ended with Tulane in possession on i's 20. James was thrown for a 10-yard loss by

(Continued on Seventeenth Page)

LOOK for this SIGN and This Bottle

"Fresh up with 7 up"

Tulane Beats Vanderbilt, 28-21, In See-Saw Game

Tigers Battle Bolton Here; Ouachita Rests

Powerful Alexandria Eleven To Invade Local Field For Tilt Friday Afternoon; Lions Take Commanding Lead In North Louisiana AA Race

Only one of Monroe's high school grid teams will be in action this week, Ouachita's top running Class AA Lions having an open date, but the Neville High school Tigers are scheduled to go up against another rough foe when they meet the powerful Bolton High school Bears of Alexandria here Friday afternoon at Neville stadium.

The Bears, a Class AA outfit which Friday night romped over Peters High school of New Orleans, 20 tc 6, has lost only one game this year and that to the Jennings High school Bulldogs, top ranking Double-A team.

The Tigers, who Friday dropped their Homecoming skirmish tc Ruston's Bearcats, have added one more game to their schedule recently, Coach Elgin Boggs announced. The Bengals invade Clarks on November 11 for an Armistice day game with the Class B Lumberjacks, then Neville will return home to wind up the season against Rayville on November 20 and the rampant Bastrop Rams, November 27.

Coach George Riser's Ouachita Lions took a commanding lead in the North Louisiana Class AA race Friday night at Shreveport by eliminating the Fair Park Indians, 13 to 0, on the strength of two touchdowns by Richard Pate, the Lions' leading scorer, and Guard James Wainwright.

The victory left only the Byrd High school Yellow Jackets of Shreveport remaining in the path of O. P. H. S., but the Lions will spend their open date this week getting ready for the Byrd aggregation which will invade Monroe November 13 for the game that will decide Ouachita's championship aspirations.

The Byrd game is the last regularly scheduled home game on the Lions' schedule. They end their regular schedule against Bolton at Alexandria on November 19.

MAROONS DEFEAT AUBURN TIGERS

Murphy Stars As Mississippi State Wins Third Loop Game In Row

BIRMINGHAM, Ala., Oct. 31.—(AP)—Billy Murphy, a 165-pound halfback from Siloam Springs, Ark., and his good right arm brought Mississippi State its third successive Southeastern conference victory here today, a 6-0 triumph over the Auburn Tigers, before 9,000 fans.

The victors dominated the game throughout, but lacked a final punch until Murphy's 12-yard scoring loss to Lamar Blount late in the third period. The score came on third down, goal to go.

State ran up and down the field for most of the contest, but Monk Gafford's great punting and his brilliant handling of the Maroon kicks kept the winners away from the goal line for most of the game.

Gafford furnished both of Auburn's scoring chances with two fine runs, the first a 25-yard punt return to the State 24, and the second with a 35-yard gallop from scrimmage. Both times he was nailed by the last man. In each instance, however, the victors were more than equal to the occasion, smothering the Tiger passing attack.

Under difficult conditions Murphy's passing was sensational. He completed six of seven thrown, for 76 yards, and had none intercepted. Blondy Black, heralded as the Maroon ace, ran well but had no hand in the 55-yard scoring march.

The drive began with Murphy returning a punt 20 yards to his 45. Murphy passed to Bob Patterson for 13, then alternatetd with Blount and Pillow in rushing the ball to the Tiger 12. Billy picked up two, and State lost five for offside. Blount made three, and Murphy shot a pass down the middle to Blount, standing a yard or so back of the goal line. Ted Shuff, a freshman place-kick specialist, was rushed into the fray but his attempt for the extra point went to the right of the goal posts.

State's line had a definite edge, holding Auburn to four first downs as compared with their 13 Two of these came at the game's opening, and the other two mid-way of the fourth period, when Gafford made his long run after Reynolds had battered out a first down in three line smashes.

The Maroons drove to Auburn's 14 and 6-yard lines in the opening half. Murphy's only incomplete pass ended as the first drive, and on the second Blondy Black, with fourth down and a foot to go, was hit hard back of the line of scrimmage by Jack Cornelius, Tiger guard, and dropped the ball, Auburn recovering on the six. Each time Gafford kicked out more than 60 yards to get the Tigers out of trouble.

Al Sidorik, 220-pound sophomore tackle from Hartford, Conn., was a standout in the Maroon line.

MINNESOTA 19; NORTHWESTERN 7

MINNEAPOLIS, Oct. 31.—(AP)—Minnesota had too much power for a stubborn Northwestern team, and defeated the Wildcats, 19 to 7, today for its second Western conference win in three starts.

Herman Frickey, Gopher regular right half who ran from the left half spot today in place of the injured Bill Daley, sparked his team to victory, scoring two of Minnesota's touchdowns, one on a twisting 78-yard runback of a punt.

Minnesota's first touchdown came near the end of the fi st period after the Wildcats stopped the first Gopher drive on their four yard line by a pass interception. A few minutes later, after another interception, Northwestern punted to Frickey on his 22 and he went all the way back for the first score. Bill Garnaas place kicked the point after touchdown.

HARVARD 19; PRINCETON 14

CAMBRIDGE, Mass., Oct. 31.—(AP)—Harvard's refusal to quit under a two-touchdown handicap was rewarded in the final minute of today's Big Three clash with Princeton as Gordon Lyle snatched a touchdown pass from Jack Comeford to give the Crimson a cherished 19-14 triumph.

A throng of 20,000 saw the Crimson bang over two quick touchdowns early in the second period.

TEXAS CHRISTIAN UPSET BY BAYLOR

Undefeated Record Of Horned Frogs Spoiled As Bears Win, 10 To 7

FORT WORTH, Tex., Oct. 31.—(AP)—Baylor's Golden Bears knocked down massive Texas Christian today, 10 to 7, bouncing the Horned Frogs from the nation's undefeated ranks on a 17-yard field goal by Bert Edminson, then repulsing two T. C. U. drives that carried within the Bruins' one-yard line.

A crowd of 12,000 sat spellbound as the battling Bears came from behind to topple the last unbeaten team in the Southwest conference.

T. C. U. scored in the first period, a pass interception by Ralph Porter paving the way.

Porter took Bill Coleman's pitch and returned to the Baylor 19. Emery Nix in four tries got the counter. Clifton Patton converted.

Baylor tied it up in the second quarter. Kit Kittrell, the boy who was poison to Texas Christian today, cut through tackle to the Frog 14, where Hall drove him out of bounds. Then Kittrell raced wide around right end for the touchdown. Edminson, whose toe was the difference for the Bears, converted.

The pay-off came in the third period when a great punt return by Kittrell set the ball down on the Frog nine.

Down on the nine three Baylor plunges lost a yard and Edminson, a junior college transfer from Oklahoma, stepped calmly back on the 17, lazily swung his toe and Texas Christian's hopes of national glory faded as the ball floated between the uprights.

TEXAS LONGHORNS DEFEAT MUSTANGS

University Downs S. M. U., 21-7, In Loop Game

AUSTIN, Tex., Oct. 31.—(AP)—Roy Dale McKay and Jackie Field today dealt the death blow—for this year at least—to the Mustang jinx, leading the Texas Longhorns to a conclusive 21 to 7 football victory over Southern Methodist.

It was the second consecutive year for Texas to trim the team they have always found hardest to beat.

Texas scored early in the first period, mixing passes and cuts through tackle for a 50-yard drive. McKay drove to the eight, passed to Waely Scott for a first down and then plunged to the Mustang six inch line.

On the next play, he pushed it across and then converted.

In a matter of minutes Southern Methodists' well-known aerial game tied the score. Two lon passes over the Texas goal were broken up, with Wayne Shaw doing the chunking. The second was ruled interference and Shaw rammed across the line in two tries, tries, with Ed Green's placement bringing the extra point.

Texas made it 14-7 in the second, with Field's speed and passing bringing the score. He passed to Jack West on the 13, made another first down, and in three plays scored. McKay kicked the extra point.

Texas scored its last touchdown in the final period, hacking away at the stubborn Methodist tackles. McKay sparked the drive but it was Field who went wide around end for the score. Again McKay's kick was perfect.

NEBRASKA 14; KANSAS 7

LAWRENCE, Kas., Oct. 31.—(AP)—A gallant band of Kansas football players outplayed a heavily favored Nebraska team for 50 minutes today, but finally yielded to an old time jinx and dropped a 14-7 thriller to the Cornhuskers.

All of the scoring took place after four minutes of the final period had elapsed.

The plucky Jayhawks from Kansas, playing before a homecoming crowd of 5,187 had a clearcut edge until the Nebraska power and reserve strength began to pay dividends in the last period. Two drives of 56 and 69 yards brought both Cornhusker scores.

GREENIE ELEVEN BREAKS JINX TO WIN 2 STRAIGHT

Comer Snags Three Touchdown Passes, 2 Of Them In Final Quarter

By Elliott Chase

NEW ORLEANS, Oct. 31.—(AP)—Tulane's Green Wave combined drama with heads-up football here today to defeat Vanderbilt, 28-21, before 20,000 and down the jinx which had denied it two wins in a row since the beginning of 1941.

Marty Comer, veteran Tulane end, snatched three touchdowwn passes to top the attack. Sophomore Back O. J. Key hit him with a pair in the final quarter to pull the Greenies from behind. Lou Thomas connected with a 19-yard shot to Comer in the second.

The Greenies, smarting under the see-saw stigma which was admittedly becoming laughable, outplayed Vanderbilt both in the air and on the ground. They gained 192 yards rushing to Vanderbilt's 123, completing 10 passes for 95 yards to the Tennesseans' three-for-74.

Don Fortier and John Campora, freshmen, joined Thomas, Key and company to make the ground game a constant threat, Fortier looked especially good after Thomas had opened up the defense with short flat pitches.

Sustained drives kept the game spilling almost constantly from one end of the field to the other. Tulane splashed 69 yards for its first score in the second after Vanderbilt had crossed with a 50-yard attack in the first. Vanderbilt went 80 yards in the third quarter, polishing off the parade with Jimmy Webb's 46-yard pass to John North.

Lou Thomas was steadily good with his confusing runt passes over the middle of the line and broke free on one touchdown sprint from 20 yards out.

Most of Vanderbilt's striking power came through long swings around the ends. Art Rebrovich seemed particularly hard to stop on these wide sweeps, setting up a touchdown plunge from the one-half yard line by Teammate Jack Jenkins in the opening period.

Vandy's Bernie Rohling ripped through tackle from close in for another touchdown. Rohling's runs through the line had Tulane on its heels in the opening minutes of play.

The lineups:

Vanderbilt	Pos.	Tulane
Olsen	LE	Rowland
Satterfield	LT	Heintz
Powell	LG	Maginnis
Holder	C	Rice
Steber	RG	Holm
Hamilton	RT	Balen
S. Baird	RE	Comer
Rebrovich	QB	McDonald
Moore	LH	Thomas
Jenkins	RH	Ely
Rohling	FB	Pracko

Score by quarters:

Vanderbilt	7	0	14	0—21
Tulane	0	14	0	14—28

Vanderbilt: Scoring touchdowns—Jenkins, Rohling, North (for S. Baird); points after touchdowns, Jenkins, Powell, North, placements.

Tulane: Scoring touchdowns—Comer 3, Thomas. Points after touchdown, Thomas 3 (placement), Rowland (pass from Thomas).

Substitutions:

Vanderbilt—Ends: North, Richter; tackles: C. Baird, Lenhard; guards: Richards, Atkinson; center: Clark; backs: Webb, Owen, Burns, Simmons, McDavid, Harrison, Barron.

Tulane—Ends: Cies, Holland; tackles: Faust, McAfee, Tessier, Lennox, Rhea; guards: Tetek, Green; centers: Stolen, Hebert; backs: Renfroe, Brignac, Grush, Pittman, Firtier, Campora, Finley, Jackson, Key.

STATISTICS

	Vanderbilt	Tulane
First downs	8	15
Yards gained rushing (net)	123	192
Forward passes attempted	10	15
Forward passes completed	3	10
Yards by forward passing	74	95
Forward passes intercepted	2	1
Yards gained run back of intercepted passes	5	22
Punting average (from scrimmage)	41	42
Total yards, all kicks returned	105	120
Opponents fumbles recovered	1	1
Yards lost by penalties	61	48

WASHINGTON 13; ORE. STATE 0

SEATTLE, Oct. 31.—(AP)—Two spectacular long distance touchdown thrusts gave Washington a 13-0 football victory over Oregon State on a slippery field today, to keep alive the Huskies' slim Pacific Coast conference title hopes.

A crowd of less than 7,000 saw shifty, speedy Gene Walters, sub halfback, break the ice in the second period to send the Huskies along the victory path with a brilliantly executed 57-yard touchdown run.

BADGERS KNOCK OHIO STATE FROM FOOTBALL LEAD, 17-7

Wisconsin Eleven Leaves Fans Bug-Eyed With Victory Over Buckeyes

By William Weeks

MADISON, Wis., Oct. 31.—(AP)—Underdog Wisconsin, arising to gridiron heights, blasted Ohio State's Buckeyes from football's number one ranking today.

After 60 minutes of hair-raising football, the Badgers trotted off Camp Randall field to the cheers of most of the 45,000 bulging-eyed spectators with a 17-7 triumph. And the score just about tells the story. Wisconsin threatened three times and scored three times. The Buckeyes had one good scoring chance, and cashed it in.

The headline makers were big Marlin (Pat) Harder, fleet Elroy Hirsch and All-American End Dave Schredner.

Hirsch started the first pay-off march in the second quarter with a brilliant 59-yard dash to Ohio's 21. Harder and Hirsch battered out three first downs to the nine, and three plays later Harder burst through the middle of the Buckeye wall for the touchdown. He added the point.

A weak punt by Tom Cleary, Buckeye reserve back, gave the ball to the Badgers on their 47 near the end of the session. Hirsch got off a neat 19-yard run around left end, but the Buckeyes slowed down the ground attack on their 18.

Harder then stepped back to the 27-yard line and gave Wisconsin a 10 to 0 margin by booting a field goal.

The Buckeyes kept ramming away, losing the ball on fumbles or being stopped by the savage Wisconsin defense, until early in the last period.

Relying on the running of Fekete and Horvath, Ohio moved to its 32 in the last minutes of the third period, and kept right on going in the fourth. A couple of passes, George Slusser to Horvath and Horvath to Bob Shaw, gave the Bucks a first down down on the 11 and from there Sarringhaus went over on fourth down and Fekete kicked the point.

The Buckeyes score aroused the Badgers to new fury and they marched the length of the field to score once more. Hirsch raced the kickoff from back of his goal line to the Wisconsin 34. Then the Harder and Hirsch one-two punch, with help from Mark Hoskins and passes from Hoskins to Hirsch and Hirsch to Schreiner, moved the ball to the Ohio 15.

The Buckeyes stopped Harder dead once, but the Badgers unfolded the most spectacular play of the game for their final score.

Hirsch started to his right, apparently headed on another end run, but stopped suddenly and fired a pass diagonally to Schreiner. The big Badger end was all alone as he caught the ball and took one step over the goal line.

REBS SCORE AT WILL IN 28-TO-0 VICTORY

Ole Miss Has Easy Time With Memphis State Team

UNIVERSITY, Miss., Oct. 31.—(AP)—Scoring at will, the war-riddled Johnny Rebs of Ole Miss swamped an offensive week Memphis State eleven 48-0 before a crowd of 2,500 this afternoon.

Starting early, "Chunkin Charlie" Conerly, the spearhead of the Reb attack, passed to Left End Frank Thorsey who lateralled to Right End Ray Poole for the first talley.

The Rebs then bogged down temporarily, but recovered to tally twice in the second period. Stagg took a 50-yard pass from Duke Greenich and waltzed over standing up. Ervin Thibault, hard charging fullback, led a 36-yard drive, and plunged 3 yards for the third score.

At the beginning of the second half, the Tigers of Memphis State made their only serious threat when Fullback Tony Fabiano took Tackle Bob Bernocchi's kickoff to midfield and from there sparked six plays, aided by Fullback Duke Regan, Left Half Jim Roach and a passing combine from Roach Humphries, left end. Roach fumbled on the Ole Miss 32 and Captain Dan Wood of the Rebels recovered. Never again did the Tigers threaten or seriously penetrate into Reb territory.

The Rebs fourth and fifth tallies were made by Stagg, taking a 50-yard pass from Fullback Duke Greenich and an off tackle jaunt for 15 yards.

Thibault accounted for the sixth by leading a 38-yard power drive late in the third quarter to go over with a four-yard plunge.

Late in the fourth Stagg took a punt on his own 40 and zig-zagged his way down the sidelines 60 yards for his fourth touchdown. Veteran Guard Honey Britt, converted by placement on six out of seven tries.

FOOTBALL RESULTS

Local

N. J. C. 26; Tulane Freshmen 7.

State High School

Lake Charles 13; Jennings 7.

South

Georgia 21; Alabama 10.
Mississippi State 6; Auburn 0.
Maryland 13; Florida 0.
Georgia Tech 26; Duke 7.
Tennessee 26; L. S. U. 0.
Davidson 24; V. M. I. 6.
North Carolina State 21; North Carolina 14.
Richmond 8; Washington and Lee 6.
Virginia Tech 20; Virginia 14.
Tulane 28; Vanderbilt 21.
Miami 32; Furman 13.
East Ky. Teachers 18; West Ky. Teachers 0.
Florida A. and M. 21; Lande 0.
Miles 13; Knoxville 0.
DeRidder Air Base 13; 302nd Ordnance, Camp Polk 0.

Middle West

Notre Dame 9; Navy 0.
Michigan 28; Illinois 14.
Minnesota 19; Northwestern 7.
Wisconsin 17; Ohio State 7.
Iowa 13; Purdue 7.
Iowa Pre-Flight 26; Indiana 6.
Oklahoma 14; Iowa State 7.
Wooster 13; Mount Union 0.
Heidelberg 19; Capital 0.
Kent State 7; Bowling Green 0.
Denison 6; Otterbein 0.
Ohio Northern 22; Muskingum 0.
Cincinnati 6; Boston U. 0.
Emporia Teachers 33; Hastings 20.
Wichita 9; Kansas State 0.
Butler 39; DePauw 0.
Great Lakes 17; Missouri 0.
Camp Grant 20; Fort Knox 0.
Southwestern 7; Springfield Mo. 7.
Knox 20; Cornell 8.
Alma 7; Albion 6.
Grand Rapids U. 53; Bluffton 0.
Lawrence 21; Ripon 0.
Monmouth 13; Beloit 0.
Stout 26; River Falls Teachers 0.
Shurtleff and Michigan Tech, cancelled.
Ball State 28; Manchester 6.
Oberlin 13; Kenyon 0.
Baldwin Wallace 22; Akron 0.
McPherson 0; College of Emporia 0.
Pittsburg Teachers 6; St. Benedict's 0.
Milwaukee Teachers 0; Platteville Teachers 0.
Stevens Point Teachers 26; Oshkosh Teachers 0.
Western Illinois 12; Illinois Normal 7.
Milliken 56; Eastern Illinois 6.
Iowa Teachers 36; South Dakota 0.
Augustana 13; Valparaiso 0.
Loras 18; St. Norbert 0.
Wayne 14; Peru 14.
Nebraska 14; Kansas 7.
Oklahoma A. and M. 20; Creighton 6.
Wabash 37; Earlham 7.
Hillsdale 50; Defiance 6.

East

Penn 19; Army 0.
Westchester 6; Albright 0.
Bowdoin 13; Bates 12.
Boston College 47; Georgetown 0.
Bucknell 13; Lafayette 7.
Columbia 14; Cornell 13.
Delaware 19; Penn Military 14.
William and Mary 35; Dartmouth 14.
Western Maryland 14; Franklin and Marshall 14.
Fordham 7; St. Mary's 0.
Gettysburg 18; Drexel 0.
Colgate 6; Holy Cross 6.
Harvard 19; Princeton 14.
C. C. N. Y. 20; Hobart 6.
Haverford 33; Wesleyan 21.
Buffalo 26; Johns Hopkins 6.
Lehigh 51; Hampden-Sydney 6.
Maine 29; Colby 6.
Northeastern 6; Tufts 6.
Pittsburgh 19; Carnegie Tech 6.
Rutgers 21; Springfield 0.
Rochester 41; Allegheny 0.
Rhode Island 76; Worcester 13.
St. Lawrence 19; Hartwick 6.
Slippery Rock 13; Grove City 0.
Swarthmore 8; Hamilton 0.
Michigan State 7; Temple 7.
Vermont 21; Trinity 14.
Coast Guard 33; Rensselaer 0.
American International and Lowell Textile, cancelled.
Lockhaven Teachers and Cortland, cancelled.
Yale 27; Brown 0.
North Carolina Pre-Flight 9; Syracuse 0.
Williams 41; Union 15.
West Virginia 24; Penn State 0.
Clarkson 14; Brooklyn 12.
Massanitten 13; Mercersburg 0.
New Hampshire 16; Norwich 13.
Juniata 28; Westminster 0.
Bluefield 13; West Virginia State 9.
Amherst 43; Massachusetts State 0.

Southwest

Baylor 10; T. C. U. 7.
Texas A. and M. 41; Arkansas 0.
Rice 19; Texas Tech 7.
Texas 21; S. M. U. 7.
Corpus Christi Naval 18; Pensacola Naval 6.

Rocky Mountain

Colorado Mines 18; Colorado College 13.
Utah 33; Colorado State 14.
Colorado 28; Wyoming 7.
Denver U. 44; Fort Douglas 6.
West Texas State 23; New Mexico Aggies 0.
Greeley State and Montana State, cancelled.

Far West

Washington 13; Oregon State 0.
California 20; Oregon 7.
Idaho 21; Montana 0.
U. C. L. A. 20; Stanford 7.

SUGAR BOWL CUTS RATE FOR MEN IN SERVICES

NEW ORLEANS, Oct. 31.—(AP)—Service men and women, whether commissioned or not, will be able to buy Sugar Bowl tickets at reduced prices, the Midwinter Sports association, sponsor of the New Year's classic, announced today.

"A total of 10,000 seats in the north and south stands, priced at $2.75 to the general public, but $1.10 to service personnel, will go on sale with all other tickets at the public sale which opens Monday," said Joe David, president of the association.

Tickets already have been sold to bondholders, who each year get their tickets ahead of the general public.

In order to use the special service tickets, men and women must appear in uniform, David said.

CURTIS TO MEET HAGEN IN LOCAL ARENA TUESDAY

Feature Wrestling Bout Is Non-Title Go; Parker Faces Fraley

A ring personality new to the fans of Monroe and West Monroe will be presented at the Monroe Wrestling arena Tuesday night in a non-title main event brawl with Jack Curtis, world's light heavyweight champion, Promoter Gus Kallio announced last night.

The newcomer to the Southern wrestling circuit is Jack Hagen, formerly of Toledo, Ohio, and Shreveport, but Promoter Kallio confesses he doesn't know where Hagen "hangs his hat" these days.

"I know very little about Hagen," Promoter Kallio said, "but I have been told by reliable promoters and wrestlers that he is one of the best light-heavies to come this way in a good while and I am confident he will give Curtis a rough night."

Hagen and Curtis, the latter a prime favorite with local mat addicts, will meet in a 90-minute time limit match, two falls to win.

The semi-final attraction will pit Allen Parker of Nashville, Tenn., against Mike Fraley, the bad boy from Omaha, Neb.

As the Masked Shadow, Parker appeared here several times the past two or three years until he was unmasked during a summer battle in the local arena.

Parker and Fraley will tangle over an hour time limit route, two falls to win.

Bill Barney, local amateur champion will probably referee both matches and is expected to become a steady third man in the local ring with Aldin "Butch" Martin, veteran referee, scheduled to enter the United States marines. Martin, who has umpired wrestling matches here for several years, will leave today for New Orleans where he hopes to be accepted in the marine corps.

Selig's

OUR BOOKS ARE CLOSED. CHARGES ON OCTOBER STATEMENT PAYABLE ON OR BEFORE JANUARY 10TH.

WHY NOT CHARGE IT at SELIG'S

WE OFFER TWO CONVENIENT FORMS OF CREDIT. BOTH CONFORM TO GOVERNMENT REGULATIONS.

REGULAR MONTHLY CHARGE ACCOUNT

Payable on or before the 10th day of the second month following the month in which the purchase was made.

BUDGET ACCOUNT

You pay one-third down at time of purchase. The balance is divided into equal monthly installments. Up to three months to pay.

USE OUR LAY-AWAY PLAN

It is here for your convenience. We cordially invite you to use it.

(OR PAY CASH . . . AND GET THE TRANSACTION OFF YOUR MIND)

E. Jack Selig & Son
THE STORE FOR MEN

Penn Knocks Army From Unbeaten Ranks

PHILADELPHIA, Oct. 31.—(AP)—Penn's power-packed football forces bided their time for two periods today and then struck swiftly and surely three times in the second half to dump Army from the list of the nation's unbeaten teams 19-0 before an estimated throng of 68,000 in Franklin field.

The Quakers' victory was clean cut and decisive, even though two of their three touchdowns resulted from pass interceptions deep in Army territory. Army's vaunted offense, which had clicked so effectively in four previous games this season, was stalled at every important stage by Penn's rugged forward wall.

Penn struck first early in the third quarter, when Halfback John Welsh intercepted an ill-advised pass by Army Captain Hank Mazur and ran it back 29 yards to the Cadets' four yard line before being hauled down. Bert Stiff, the Quaker's abrasive fullback, cracked it on across the line on his third attempt.

Again in the final period the Cadets, weary of buffeting themselves against the Penn line, tried another aerial from deep in their own back yard, and this time Donald Butler, Quaker center, snared it and went all the way—32 yards—for the score that buried Army's last hope.

It was a tired, dispirited and disappointed Army team that a few moments later permitted Paxson Gifford, an unsung Penn reserve, to break loose on a 52-yard jaunt that carried him within three yards of its goal line. There was little resistance left as Bib Brundage, substitute fullback, dived over from the six-inch line for the third touchdown. Penn's wealth of reserve strength finally had worn the Cadets down to a nubbin.

GEORGIA RALLIES TO BEAT ALABAMA, 21-10

Vols Hand L. S. U. First Conference Loss, 26 To 0

BULLDOGS TALLY THREE TIMES IN CLOSING QUARTER

Sinkwich's Passes Overcome 10-To-0 Lead Built Up By Crimson Tide

By Romney Wheeler

ATLANTA, Oct. 31.—(AP)—Georgia dash and Georgia daring, personified by all-America Frankie Sinkwich and his pass-snatching partner, George Poschner, took the measure of a great Alabama football team, 21-10, before 33,000 dizzy fans with a sensational fourth-period attack today.

It was Georgia's seventh straight victory of the season, and the Bulldogs' 13th in a row since Alabama humbled them a year ago. For Alabama it was the first defeat of 1942.

Trailing, 0-10, going into the last quarter, Sinkwich twice connected for touchdowns to his one-time Youngstown Ohio school boy pal to hurl back the Crimson Tide. Then Andy Dudish, substitute halfback, scooped an Alabama fumble out of the air to score the coup de grace. Leo Costa, Georgia's place-kicking expert, booted the extra points.

'Bama had seized the initiative in the first quarter, when speedy Russell Craft, Alabama's great wingback, scooted 47 yards through right tackle, and cut back to cross the goal line standing up. George Hecht kicked the extra point for a seven-point lead.

The field goal came early in the third period, after a 67-yard drive stalled on Georgia's six. Two line punches saw 'Bama pushed back to the 12, and Hecht booted the ball over from the 20 on third down.

But Georgia wouldn't stay beaten. With daring which the team had shown repeatedly during the game, Sinkwich opened up with a barrage of passes—the passes which pre-game speculation had tabbed as the attack which could beat 'Bama, if anything could.

Starting on his own 22, after 'Bama's kickoff from the field goal, Sinkwich connected with passes to Van Davis, end, and Lamar Davis, wingback, for four consecutive first downs, setting up the ball on the 'Bama 10 first-down and goal to go. Sinkwich drove five yards off tackle, and then stepped back to whip the ball straight to George Poschner's hands for the first touchdown.

The second drive started on Georgia's 31, after Alabama's Russ Mosley had pushed the Bulldogs back with a booming quick-kick.

With Sinkwich handling the ball on seven out of eight plays and connecting with four passes to Poschner, Van Davis and Lamar Davis, Georgia drove 69 yards to the touchdown.

The final tally was a gift. Taking the ball on his own 45 after a weak Georgia kickoff, Alabama's Russ Mosley was thrown for a five-yard loss when he attempted to pass.

A 15-yard penalty for holding pushed Alabama back to the 25. Mosley exploded off tackle, and the ball squirted from his hands as Georgia linemen hit him. Coming in fast, Dudish grabbed it in mid-air and galloped unmolested for the third touchdown.

The lineup:

Alabama	Pos.	Georgia
[illegible]	LE	Poschner
[illegible]hire	LT	Ellenson
[illegible]	LG	Miller
[illegible]anaovich	C	Godwin
[illegible]	RG	Ruark
Olenski	RT	Williams
Weeks	RE	Van Davis
Sabo	QB	Keuper
Mosley	LH	Sinkwich
Craft	RH	L. Davis
Salls	FB	McPhee

America's Most Famous Jacket

THE ONLY GENUINE WINDBREAKER
REG U S PAT OFF J R & SON

A MASTERPIECE OF CRAFTSMANSHIP

Shower-proof gabardine, rayon lined — choice of colors, the nation's favorite. $8.95

ADVERTISED IN LIFE

Also Advertised in Esquire

D. Masur & Sons

GET IN OUT OF THE RAIN

Men's U. S. RAINCOATS

● Fly Wt.
● Medium Wt.
● Heavy Wt.

$6.75 up

Be Prepared for the Next Rain

D. Masur & Sons

Hot Off The Gridiron

FORDHAM 7; ST. MARY'S 0

NEW YORK, Oct. 31.—(AP)—Fordham and St. Mary's observed a self-imposed priority on ground gaining today until the fourth period when Big Steve Filipowicz battered across a touchdown that gave the New Yorkers' a 7-0 verdict.

Until the final period both teams gave a rather futile demonstration of patching together an attack for the benefit of the 25,300 fans. The victorious Rams had only one first down and 30 yards gained during the first half and didn't get their second first down until late in the third.

With the start of the final session, however, Joe Ososki broke away for a 16-yard canter to the Ram 44 and the entire team caught fire. A pair of passes by Filipowicz carried to the St. Mary's 34 but the drive bogged down two plays later when Ray Ahlstrom stole a pass on the eight and hurried all the way to the 35.

Just to show he was sorry, however, he fumbled on the next play and Pete Pascavage, alert Ram guard, registered his second recovery of the afternoon.

Then Filipowicz took charge. In nine plays, seven of which had Filipowicz as the ball carrier, the Rams marched 35 yards and had the touchdown that brought them their seventh victory over the California Gaels in the 12 years of the rivalry. The exhibition gave the fullback the Catholic youth trophy for the second straight year.

TEXAS A. AND M. 41; ARKANSAS 0

COLLEGE STATION, Tex., Oct. 31.—(AP)—Military-minded Texas A. and M., about-facing from a listless performance a week ago, punched a game university of Arkansas team all over Kyle field today, 41 to 0, to hand the Porkers their fourteenth straight Southwest conference beating.

The Aggies looked like the champions of last year, scoring in every period and breaking the back of several desperate Arkansas threats.

A sophomore end who played tackle and did a fine job of it, Henry Foldberg, and a first-year back with the pep of a whirling dervish, Barney Welch, sparkled for the Aggies, the latter setting up two touchdowns and running one across personally.

B. C. 47; GEORGETOWN 0

BOSTON, Oct. 31.—(AP)—Boston College's undefeated and untied Eagles, who have been relying heavily on their shining defensive record, finally broke out in a rash of scoring power today to outclass a fighting but injury-shackled Georgetown eleven, 47 to 0 before 33,000 spectators.

SEAHAWKS 26; INDIANA 6

BLOOMINGTON, Ind., Oct. 31.—(AP)—Throttled for three quarters, the Iowa Pre-Flight naval school's football Seahawks found their vaunted power in the final period to score four touchdowns in eight minutes and sweep to a 26 to 6 victory over Indiana's undermanned Hoosiers today before a slim crowd of 8,000.

CORPUS CHRISTI 18; PENSACOLA 6

CORPUS CHRISTI, Tex., Oct. 31.—(AP)—Footballs filled the air as the Corpus Christi naval station Comets defeated Pensacola Naval 18-6 today.

The victors ran back an intercepted aerial for one touchdown, intercepted another that led to a score and counted a third through the air themselves in a Southern conference football game played before 14,000 fans today.

OKLAHOMA 14; IOWA STATE 7

AMES, Iowa., Oct. 31.—(AP)—Oklahoma's Sooners, packing all their scoring into the first half, downed a fighting Iowa State team, 14 to 7, today before a crowd of 7,500.

Iowa State, with nothing to show for its last 12 Big Six games except a tie with Kansas State, couldn't quite match those 14 points the Sooners posted in the opening sessions.

The Cyclones got seven points back in the third period when Royal Lohry cracked over from the one-yard line after his brilliant 24-yard punt return had set up the scoring opportunity.

MARYLAND 13; FLORIDA 0

WASHINGTON, Oct. 31.—(AP)—Clark Shaughnessy's battling Maryland university Old Liners, knocked back on their heels at the outset by Florida's 'Gators, ripped the Southerners' defense to pieces in the final half today, and grabbed a tingling intersectional duel, 13-0, with brilliant Tommy Mont in the starring role.

N. C. STATE 21; N. CAROLINA 14

RALEIGH, N. C., Oct. 31.—(AP)—In as thrilling a game as ever was played in their colorful and spirited rivalty, the Wolfpack of N. C. State college upset favored North Carolina, 21-14.

The Wolfpack took the lead in the second period with two touchdownws, added another in the third and then fought off a desperate Tarheel rally in the fourth. North Carolina scored once in the second period and once in the fourth.

Art Faircloth, who has been eclipsed by Soph Eddie Teague recently, returned to his old time form. He scored the first State touchdown from the North Carolina 17 by hiding the ball behind him and strolling through the Tarheel line and across the goal. A few plays later he passed to Bolo Stilwell in the end zone for the second touchdown.

Walt Pupa and Billy Myers, both sophs, shared honors in the North Carolina touchdown trips. Pupa engineered the first in three plays after the Wolfpack had kicked off following its second tally. Pupa passed 11 yards to George Sparger and then 43 to Joe Austin who grabbed the ball on the 15 and ran across for the score.

VISITORS SCORE EARLY IN GAME

Continued from Sixteenth Page)

Woods as he attempted to circle end, and Robinson, forced to kick again, saw his punt go out of bounds on his own 42. On the very next play Bishop shot an incomplete pass but came right back with another that connected with "Shadow" Holloway on the Tulane 20. Three Tulane tacklers were hanging on Holloway by the time he reached the five but he dragged them to the goal line and then fell over for the touchdown. Tyler again kicked the point.

The second half opened with Taylor's kickoff to Tulane downed on the invaders' 25. On the very next play a bad pass from center got completely past the Tulane backfield and rolled into the end zone where Taylor covered the ball for a third Indian touchdown. Tyler's kick for the point was low.

Near the end of the quarter Bishop got off a quick kick to the Tulane 20. James failed on one try at the middle of the line and on the next play another bad pass from center went sailing over the heads of the Tulane backs and this time Guard Tommy Sands came crashing through to cover the ball behind the Tulane goal for the Tribe's final tally. Tyler's kick was bad.

The lineups:

Tulane Frosh	Pos.	N. J. C.
Young	LE	Taylor
Callahan	LT	Edgar
Robinson	LG	Sands
Doss	C	Rodwig
Breaux	RG	Tyler
Roseman	RT	Sinclair
Caruso	RE	Woods
Moncrief	QB	W. Boyles
Ellender	LH	Coyle
Donnelly	RH	Barron
James	FB	Brown

Score by quarters:

Tulane	7	0	0	0	7
N. J. C.	0	12	12	0	26

Scoring touchdowns: Tulane—Caruso (on pass from James). N. J. C.—Bishop, Holloway (on pass from Bishop), Taylor, Sands. Points after touchdowns: Tulane—Moncrief; N. J. C.—Tyler 2.

First downs: Tulane, seven; N. J. C. five.

Passes: Tulane, six complete, 12 complete, three intercepted; N. J. C., two complete, three incomplete, one intercepted.

Penalties: Tulane, 25 yards; N. J. C., five yards.

Substitutes: Tulane—Arthur, Grisoli, Caminita, Goers, Farris, Bosworth. N. J. C.—Holloway, P. Boyles, Luffey, Bishop, Welsh, Guy, Turner, Mills, Biddy, McInnis, Boyd, Smith.

Officials: William Collum (Auburn), referee; Reuben McKellar (Tulane), referee; Barney Wilson (Kentucky), head linesman; George Riser (Louisiana Tech), field judge.

SPORTS ROUNDUP

By Hugh Fullerton, Jr.

NEW YORK, Oct. 31.—(AP)—There's many a slip—which is about as good a way as any to sum up the prospects for the Big-League Hockey season that got started tonight. . . . Nobody knows how it will end, but you can figure that its showing will be a good indication of the future of baseball and other sports. . . . For instance, with about 40 per cent of last year's players already in the armed forces, hockey clubs are loading up with guys like Ebbie Goodfellow and Sweeney Schriner, who either had retired or were about to; they're using former third-stringer and minor leaguers in some of the more important spots and bringing in as many 17 and 18-year-old rookies as they can. . . . And baseball men might take note that instead of cutting down their squads the ice house gangs all are planning to carry about 18 players although they can only use 15 in any one game. . . . The idea, presumably, is to have spares handy in case some of the kids don't come up to expectations or in case they get that 24-hour notice to return to Canada and get measured for a uniform.

Today's Guest Star

Kenneth Jones, Peoria (Ill.) Journal-Transcript: "An unbeaten football team is one that is living on borrowed time."

Scrap Collection

Fred Egan, veteran Lexington, Ky., harness horse driver has retired from the game. But he's going to keep his silks and equipment, just in case he changes his mind after the war . . . Yale and Princeton have decided to stage a combined freshman-junior varsity football game this year instead of two separate contests. Not surprising when you see so many good freshmen on their varsity squad. . . . According to the Bridgeport, Conn., Telegram, Gene Sarazen, the squire of Brookfield Center, wants to turn amateur, now that he can't continue his old habit of sweeping up all the pro golfing honors. . Through on Brooklyn's baseball future: With Branch in, the Dodgers may branch out.

Inside Stuff

Speaking before a sports gathering at Providence, R. I. the other night, Lefty Gomez said that his greatest thrill of the 1942 season came when he got four hits in a game against Washington. . . "You'll notice," added El Goofo, "that Bucky Harris resigned after that."

Dots All, Brothers

When England and Scotland played an international soccer match at Wembley recently, Scottish officials wouldn't allow their players to wear numbers. They said the public needed no assistance in identifying them . . . Called upon to tell New York football writers something about his old high school coaching rival, Paul Brown of Ohio State, Ensign Larry Gligor of the Manhattan Beach coast guard told them what a great guy Paul is, then concluded: "I'd still like to be associated with a team that knocks the socks off him.". . . Praise Brown and pass the ammunition.

DUCK HUNTERS TO FACE LITTLE INTERFERENCE

NEW ORLEANS, Oct. 31.—(AP)—Although coast guard regulations are subject to change from day to day as defense measures warrant, duck hunters along Louisiana's coast face little interference at present in the season opening Monday, the state conservation department said.

Hunters along the shoreline are required to have coast guard identifications and passes along with the licenses required by the state and federal governments, Captain John G. Appel, head of the enforcemnt division of the conservation department explained.

These coast guard passes are already required for boat owners and operators in the area and the waters are patrolled by the coast guard. They are obtained here and require a birth certificate as proof of citizenship.

The state owned Pass a Loutre club is being used by the coast guard, but unless orders are changed hunters will be allowed to hunt in the area along the landside of the pass, but not on the gulf shore, or in that area of the preserve that is under use by the coast guard.

Owners of boats will not be allowed to anchor in any of the passes, the conservation department said.

IOWA 13; PURDUE 7

IOWA CITY, Ia., Oct. 31.—(AP)—Iowa used a smashing running game today and a 94-yard fourth quarter touchdown march to give Purdue's Boilermakers their third Big Ten defeat of the season, 13 to 7. Chuck Uknes, sophomore fullback, sparked the Hawkeyes.

Twenty-four states now levy sales taxes.

HEADQUARTERS FOR MUNSING Wear
REG. U. S. PAT. OFF.

We Have A Complete Stock

D. Masur & Sons

TENNESSEE DOES ALL SCORING IN SECOND QUARTER

Bengals' Offensive Fails As Dark Plays Less Than Half Of Game

By Willard Yarbrough

KNOXVILLE, Tenn., Oct. 31.—(AP)—Tennessee got tough in the second quarter and combined some breaks with neat passing and running to rout Louisiana State's toothless Tigers, 26-0, before 15,000 soaked spectators today.

It was L. S. U.'s first Southeastern conference loss. Blocking L. S. U.'s spectacular Sophomore Alvin Dark into submission early, the Vols steamed back from a scoreless first period to make all their touchdowns and two extra points, in the second.

Tennessee's first payoff drive started late in the first, the Vols driving from their own 24 to L. S. U.'s 38 as the initial whistle chilled it. After thrusts by Walter Slater, Providence, R. I., back, Sophomore Clyde Fuson of Middlesboro, Ky., and Jim Gaffney of Cumberland, Md., ran the ball in L. S. U. territory. Then End Bud Hubbell took a 36-yard pass on the Tiger two. Slater hit right tackle for the touchdown and the Volunteers were off on a surprising scoring spree.

A partially blocked L. S. U. punt paved the way for the second, with Slater passing to Gaffney from the seven to make it 12-0. Mitchell's placement was good. The third marker came after a 70-yard drive, Bobby Cifers running over for 19 yards to score. A few minutes later Bill Hillman put the ball in scoring position, and Cifers went over from the seven to end the scoring.

Louisiana's passes, from Dark and Sulcer Harris to W. Holland, Plain Dealing, La., boy and James McLeod of Laurel, Miss., clicked only four times. After Dark, Lake Charles, La., flash, left the game before the half not to return, Harris and Freshman Bill Jones took over. But the Tigers softened up after the second and never seriously threatened to score, their furtherest advance being to Tennessee's 21.

The lineups:

La. State	Pos.	Tennessee
W. Holland	LE	Hust
Bennett	LT	Crawford
P. Holland	LG	Klarer
Talley	C	Fisher
Miller	RG	Price
Heard	RT	Huffman
McLeod	RE	Lloyd
S. Vanburen	QB	Mitchell
Dark	LH	Cifers
Glamp	RH	Gaffney
Burkett	FB	Nowling

Score by quarters:

Tennessee	0	26	0	0	26
L. S. U.	0	0	0	0	0

Tennessee touchdowns: Cifers 2, Slater (for Cifers), Hubbell (for Lloyd). Points after touchdown, Mitchell 2. (Placements).

STATISTICS

	L.S.U.	Tenn.
First downs	4	9
Yards gained rushing (net)	65	179
Forward passes attempted	12	4
Forward passes completed	5	4
Yards by forward passes	30	67
Forward passes intercepted by	0	0
Yards agined runback intercepted passes	0	0
Punting average (from (scrimmage)	27	36
Total yards all kicks returned	111	81
Opponents fumbles recovered	2	2
Yards lost by penalties	56	85

BOWLING TILTS

COMMERCIAL SOLVENTS CORP.

Team	Won	Lost	Pct.
Operators	7	5	.583
Supervisors	7	5	.583
Shops	5	7	.417
Office	5	7	.417

Thursday's Games
Supervisors vs. Shops
Office vs. Operators

INDIVIDUAL AVERAGES

Operators	G	TP	Ave.	H'cap
J. Dunn	12	1646	137	32
E. Troeltzsch	12	1406	117	47
Lingo	9	1262	140	30
Visnievski	9	1140	127	40
Delay	7	918	130	38
Potter	6	987	165	11
Kettenring	6	682	114	50

Supervisors	G	TP	Ave.	H'cap
Trowbridge	11	1303	118	87
G. Brown	5	467	97	65
J. Troeltzsch	5	693	139	31
Woodfill	11	1163	106	56
J. Jones	10	974	97	62
Stonehart	11	1738	158	17
Cox	6	949	106	56
Stengel	2	267	134	35

Shops	G	TP	Ave.	H'cap
White	11	1526	139	31
Manhart	11	1311	119	46
Mendel	9	1331	148	24
James	10	935	94	65
Williams	9	973	108	54
Rein	11	1693	154	20
Griggs	8	837	105	56

Office	G	TP	Ave.	H'cap
Breed	11	967	88	69
Martin	5	406	81	74
Voney	6	796	133	35
Hill	8	1287	161	14
Nolan	8	691	86	71
Meredith	8	1050	175	4
Edwards	3	253	84	72

COLUMBIA 14; CORNELL 13

NEW YORK, Oct. 31.—(AP)—Paul Governali's miraculous passing helped Columbia upset Cornell's Big Red for the second straight year today, 14 to 13, as he completed a 66-yard touchdown toss in the final two minutes of the game to thrill 21,000 fans.

Georgia Tech Defeats Duke Eleven, 26 To 7

Yellow Jackets Score Three Times In Second Quarter, Add Another Marker In Closing Minutes To Remain Among Nation's Unbeaten Teams

By Ralph Howland

DURHAM, N. C., Oct. 31.—(AP)—Georgia Tech stayed in the thinning ranks of the nation's undefeated teams today by defeating Duke university 26 to 7 before a homecoming crowd of 26,000.

It was the first time in the 10-year-old series that the Yellow Jackets had won on Blue Devil soil and they did it with a three-touchdown splurge in the second quarter and another march into pay dirt just before the final gun. Ralph Plaster kicked two extra points.

Duke opened the scoring in the first quarter when Moffat Storer raced 55 yards on a reverse from Buddy Luper. Bob Gantt converted.

Georgia Tech, a great team today, was at its peak in the second quarter.

Freshman Clint Castleberry passed to Jack Marshall for 21 yards and Plaster hit the line for five. Castleberry made two more yards and Pat McHugh crashed through for five to the Duke 20. Plaster rammed through center for a touchdown, but Jack Helm's try for point was no good.

Bobby Sheldon, on the next pay-off drive, returned Storer's punt 63 yards to the Duke 11. Rabbit Jordan gathered in Eddie Prokop's pass over the goal, but again Helms missed the point.

Tech tallied again after Storer fumbled a bad pass from center on fourth down. Tech took over on the 15 and on the first play Prokop passed to Jordan for the touchdown. It was a narrow squeak because Jordan knocked the ball into the air and caught it as it fell. Plaster converted.

In the fourth, Plaster of Georgia Tech went over from the three.

MICHIGAN SCORES WIN OVER ILLINOIS, 28-14

ANN ARBOR, Mich., Oct. 31.—(AP)—Michigan swirled through highly-regarded Illinois for four touchdowns and administered to the Illini a drubbing every bit as decisive as the 28-14 score before a happy throng of 33,000 here today.

The Wolverines, surging back from a defeat by Minnesota just a week ago, cracked the Illini defenses for touchdowns in every quarter in giving Coach Ray Eliot's resurgent eleven its first Western conference beating of the season.

A 19-yard pass rifled by Tom Kuzma to Paul White gave Michigan a first quarter lead, Illinois was back on even terms briefly in the second quarter, and then the Wolverines marched 69 yards to another touchdown and a 14-7 lead at half time.

Michigan's sophomore backs were sizzling. One of them, Toledo Bob Chappuis, generalled the Wolverines to their second touchdown with deadly passing and finally crashed six yards for the score.

W. AND M. 35; DARTMOUTH 14

HANOVER, N. H., Oct. 31.—(AP)—William and Mary raced through a woefully inept Dartmouth team today, 35-14, to remain among the nation's undefeated, although once tied, college aggregations.

UCLANS SCORE 20-TO-7 VICTORY OVER STANFORD

LOS ANGELES, Oct. 31.—(AP)—The battling Bruins of the university of California at Los Angeles swept aside another barrier in their drive to a Pacific Coast conference football title today by soundly thumping Stanford university, 20 to 7.

Fifty-five thousand spectators saw the game.

U. C. L. A. won the game with a sharp passing attack, Quarterback Bob Waterfield throwing and Halfbacks Al Solari and Vic Smith catching, but they had to come from behind to beat the heavier and slower Stanford team which turned a Bruin fumble into a touchdown seven plays after the opening kickoff.

GREAT LAKES 17; MISSOURI 0

ST. LOUIS, Oct. 31.—(AP)—The Great Lakes naval training station's football team stopped Bob Steuber, the nation's leading scorer, and smashed the university of Missouri today, 17 to 0, with a bruising attack that cost them 125 yards in penalties.

Bruce Smith, former university of Minnesota All-America, did everything for the sailors—run, pass and punt—in leading them to their third and most convincing victory in six games.

IRISH BEAT NAVY SQUAD, 9-0, FOR 4TH WIN IN ROW

Middies Display Surprising Strength In Tilt With Notre Dame

CLEVELAND, Oct. 31.—(AP)—Notre Dame's Fighting Irish, beaten and tied in early-season contests, continued on the comeback trail to the football heights today by defeating a stubborn Navy eleven 9 to 0 for their fourth straight conquest.

The Notre Dames struck for a touchdown in the first two minutes of the second period, sending their "pitching" quarterback, Angelo Bertelli, over from the one-yard line on a sneak play, after a 50-yard march. They clinched it with a one-yard field goal from placement in the fourth session by Quarterback Tom Creevey.

Although a few more than 72,000 tickets had been sold for the classic, the actual crowd did not not reach that figure. The best guess was that about 65,000 fans were in the huge Lakefront stadium.

The navy, showing surprising strength in the slippery going over a muddy and recently-sodded gridiron had three good scoring chances in the first half, but failed to capitalize on any of them.

On Notre Dame's second play of the game, the center's pass eluded the entire T-formation backfield, and Tackle Fred Schnurr of Navy recovered on the Irish 20. Bertelli halted the threat, however, by intercepting a pass in the end zone.

In the second period, after Notre Dame had gone out front, the Middies launched a 35-yard march which finally stalled on the Irish five, Notre Dame taking the ball.

Sub Halfback Harold Hamberg took Bertelli's return punt after the goal line stand, and raced 32 yards to the Irish 24, whence he passed to Substitute End Roe Johnston on the goal line—but the wingman dropped the ball and Navy's last chance was gone.

Notre Dame piled up 10 first downs, eight by rushing, one on a pass and one on a penalty, to Navy's seven, five on the ground and two through the air. The Irish aerial first down was the payoff, however, it being a nine-yarder from Bertelli to End Bob Dove on the one-yard line, from which Bertelli sneaked for the game's lone touchdown.

CALIFORNIA 20; OREGON 7

BERKELEY, Calif., Oct. 31.—(AP)—University of California's Bears clung to a slim mathematical chance for the Coast conference football championship today with a 20 to 7 victory over University of Oregon in a bruising encounter.

EVER HEAR OF A THREE-WORD GUARANTEE?

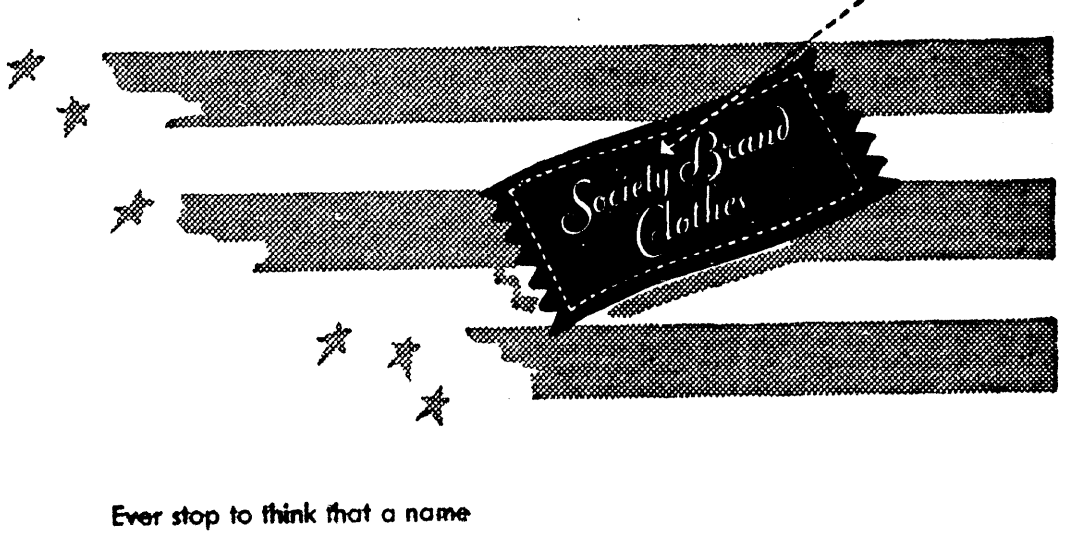

Ever stop to think that a name famous for quality is a better guarantee than a lot of legal whereases? Right now—when the war is making all of us think harder about quality than ever before—what's a better guide to honest value than a name you know and trust? When you buy a Society Brand suit, behind the transaction is a record of 40 years of style leadership, fabric excellence, tailoring superiority. That is an assurance of satisfaction whose importance looms larger than ever before. It is an assurance where performance provides the proof —where tradition protects your purchase.

Society Brand Clothes

$45.00 to $55.00

SIG HAAS & SONS

"Only The Best"

GEORGIA RALLIES TO BEAT ALABAMA, 21-10

Vols Hand L. S. U. First Conference Loss, 26 To 0

BULLDOGS TALLY THREE TIMES IN CLOSING QUARTER

Sinkwich's Passes Overcome 10-To-0 Lead Built Up By Crimson Tide

By Romney Wheeler

ATLANTA, Oct. 31.—(AP)—Georgia dash and Georgia daring, personified by all-America Frankie Sinkwich and his pass-snatching partner, George Poschner, took the measure of a great Alabama football team, 21-10, before 33,000 dizzy fans with a sensational fourth-period attack today.

It was Georgia's seventh straight victory of the season, and the Bulldogs' 13th in a row since Alabama humbled them a year ago. For Alabama it was the first defeat of 1942.

Trailing, 0-10, going into the last quarter, Sinkwich twice connected for touchdowns to his one-time Youngstown Ohio school boy pal to hurl back the Crimson Tide. Then Andy Dudish, substitute halfback, scooped an Alabama fumble out of the air to score the coup de grace. Leo Costa, Georgia's place-kicking expert, booted the extra points.

'Bama had seized the initiative in the first quarter, when speedy Russell Craft, Alabama's great wingback, scooted 47 yards through right tackle, and cut back to cross the goal line standing up. George Hecht kicked the extra point for a seven-point lead.

The field goal came early in the third period, after a 67-yard drive stalled on Georgia's six. Two line punches saw 'Bama pushed back to the 12, and Hecht booted the ball over from the 20 on third down.

But Georgia wouldn't stay beaten. With daring which the team had shown repeatedly during the game, Sinkwich opened up with a barrage of passes—the passes which pre-game speculation had tabbed as the attack which could beat 'Bama, if anything could.

Starting on his own 22, after 'Bama's kickoff from the field goal, Sinkwich connected with passes to Van Davis, end, and Lamar Davis, wingback, for four consecutive first downs, setting up the ball on the 'Bama 10 first-down and goal to go. Sinkwich drove five yards off tackle, and then stepped back to whip the ball straight to George Poschner's hands for the first touchdown.

The second drive started on Georgia's 31, after Alabama's Russ Mosley had pushed the Bulldogs back with a booming quick-kick.

With Sinkwich handling the ball on seven out of eight plays and connecting with four passes to Poschner, Van Davis and Lamar Davis, Georgia drove 69 yards to the touchdown.

The final tally was a gift. Taking the ball on his own 45 after a weak Georgia kickoff, Alabama's Russ Mosley was thrown for a five-yard loss when he attempted to pass.

A 15-yard penalty for holding pushed Alabama back to the 25. Mosley exploded off tackle, and the ball squirted from his hands as Georgia linemen hit him. Coming in fast, Dudish grabbed it in mid-air and galloped unmolested for the third touchdown.

The lineup:

Alabama	Pos.	Georgia
[illegible]	LE	Poschner
[illegible]hire	LT	Ellenson
[illegible]	LG	Miller
[illegible]hanaovich	C	Godwin
[illegible]	RG	Ruark
Olenski	RT	Williams
Weeks	RE	Van Davis
Sabo	QB	Keuper
Mosley	LH	Sinkwich
Craft	RH	L. Davis
Salls	FB	McPhee

Hot Off The Gridiron

FORDHAM 7; ST. MARY'S 0

NEW YORK, Oct. 31.—(AP)—Fordham and St. Mary's observed a self-imposed priority on ground gaining today until the fourth period when Big Steve Filipowicz battered across a touchdown that gave the New Yorkers' a 7-0 verdict.

Until the final period both teams gave a rather futile demonstration of patching together an attack for the benefit of the 25,300 fans. The victorious Rams had only one first down and 30 yards gained during the first half and didn't get their second first down until late in the third.

With the start of the final session, however, Joe Ososki broke away for a 16-yard canter to the Ram 44 and the entire team caught fire. A pair of passes by Filipowicz carried to the St. Mary's 34 but the drive bogged down two plays later when Ray Ahlstrom stole a pass on the eight and hurried all the way to the 35.

Just to show he was sorry, however, he fumbled on the next play and Pete Pascavage, alert Ram guard, registered his second recovery of the afternoon.

Then Filipowicz took charge. In nine plays, seven of which had Filipowicz as the ball carrier, the Rams marched 35 yards and had the touchdown that brought them their seventh victory over the California Gaels in the 12 years of the rivalry. The exhibition gave the fullback the Catholic youth trophy for the second straight year.

TEXAS A. AND M. 41; ARKANSAS 0

COLLEGE STATION, Tex., Oct. 31.—(AP)—Military-minded Texas A. and M., about-facing from a listless performance a week ago, punched a game university of Arkansas team all over Kyle field today, 41 to 0, to hand the Porkers their fourteenth straight Southwest conference beating.

The Aggies looked like the champions of last year, scoring in every period and breaking the back of several desperate Arkansas threats.

A sophomore end who played tackle and did a fine job of it, Henry Foldberg, and a first-year back with the pep of a whirling dervish, Barney Welch, sparkled for the Aggies, the latter setting up two touchdowns and running one across personally.

B. C. 47; GEORGETOWN 0

BOSTON, Oct. 31.—(AP)—Boston College's undefeated and untied Eagles, who have been relying heavily on their shining defensive record, finally broke out in a rash of scoring power today to outclass a fighting but injury-shackled Georgetown eleven, 47 to 0 before 33,000 spectators.

SEAHAWKS 26; INDIANA 6

BLOOMINGTON, Ind., Oct. 31.—(AP)—Throttled for three quarters, the Iowa Pre-Flight naval school's football Seahawks found their vaunted power in the final period to score four touchdowns in eight minutes and sweep to a 26 to 6 victory over Indiana's undermanned Hoosiers today before a slim crowd of 8,000.

CORPUS CHRISTI 18; PENSACOLA 6

6

CORPUS CHRISTI, Tex., Oct. 31.—(AP)—Footballs filled the air as the Corpus Christi naval station Comets defeated Pensacola Naval 18-6 today.

The victors ran back an intercepted aerial for one touchdown, intercepted another that led to a score and counted a third through the air themselves. in a Southern conference football game played before 14,000 fans today.

OKLAHOMA 14; IOWA STATE 7

AMES, Iowa., Oct. 31.—(AP)—Oklahoma's Sooners, packing all their scoring into the first half, downed a fighting Iowa State team, 14 to 7, today before a crowd of 7,500.

Iowa State, with nothing to show for its last 12 Big Six games except a tie with Kansas State, couldn't quite match those 14 points the Sooners posted in the opening sessions.

The Cyclones got seven points back in the third period when Royal Lohry cracked over from the one-yard line after his brilliant 24-yard punt return had set up the scoring opportunity.

MARYLAND 13; FLORIDA 0

WASHINGTON, Oct. 31.—(AP)—Clark Shaughnessy's battling Maryland university Old Liners, knocked back on their heels at the outset by Florida's 'Gators, ripped the Southerners' defense to pieces in the final half today, and grabbed a tingling intersectional duel, 13-0, with brilliant Tommy Mont in the starring role.

N. C. STATE 21; N. CAROLINA 14

RALEIGH, N. C., Oct. 31.—(AP)—In as thrilling a game as ever was played in their colorful and spirited rivalty, the Wolfpack of N. C. State college upset favored North Carolina, 21-14,

The Wolfpack took the lead in the second period with two touchdownws, added another in the third and then fought off a desperate Tarheel rally in the fourth. North Carolina scored once in the second period and once in the fourth.

Art Faircloth, who has been eclipsed by Soph Eddie Teague recently, returned to his old time form. He scored the first State touchdown from the North Carolina 17 by hiding the ball behind him and strolling through the Tarheel line and across the goal. A few plays later he passed to Bolo Stilwell in the end zone for the second touchdown.

Walt Pupa and Billy Myers, both sophs, shared honors in the North Carolina touchdown trips. Pupa engineered the first in three plays after the Wolfpack had kicked off following its second tally. Pupa passed 11 yards to George Sparger and then 43 to Joe Austin who grabbed the ball on the 15 and ran across for the score.

VISITORS SCORE EARLY IN GAME

Continued from Sixteenth Page)

Woods as he attempted to circle end, and Robinson, forced to kick again, saw his punt go out of bounds on his own 42. On the very next play Bishop shot an incomplete pass but came right back with another that connected with "Shadow" Holloway on the Tulane 20. Three Tulane tacklers were hanging on Holloway by the time he reached the five but he dragged them to the goal line and then fell over for the touchdown. Tyler again kicked the point.

The second half opened with Taylor's kickoff to Tulane downed on the invaders' 25. On the very next play a bad pass from center got completely past the Tulane backfield and rolled into the end zone where Taylor covered the ball for a third Indian touchdown. Tyler's kick for the point was low.

Near the end of the quarter Bishop got off a quick kick to the Tulane 20. James failed on one try at the middle of the line and on the next play another bad pass from center went sailing over the heads of the Tulane backs and this time Guard Tommy Sands came crashing through to cover the ball behind the Tulane goal for the Tribe's final tally. Tyler's kick was bad.

The lineups:

Tulane Frosh	Pos.	N. J. C.
Young	LE	Taylor
Callahan	LT	Edgar
Robinson	LG	Sands
Doss	C	Rodwig
Breaux	RG	Tyler
Roseman	RT	Sinclair
Caruso	RE	Woods
Moncrief	QB	W. Boyles
Ellender	LH	Coyle
Donnelly	RH	Barron
James	FB	Brown

Score by quarters:

Tulane	7	0	0	0—	7
N. J. C.	0	12	12	0—	26

Scoring touchdowns: Tulane—Caruso (on pass from James). N. J. C.—Bishop, Holloway (on pass from Bishop), Taylor, Sands. Points after touchdowns: Tulane—Moncrief; N. J. C.—Tyler 2.

First downs: Tulane, seven; N. J. C. five.

Passes: Tulane, six complete, 12 complete, three intercepted; N. J. C., two complete, three incomplete, one intercepted.

Penalties: Tulane, 25 yards; N. J. C., five yards.

Substitutes: Tulane—Arthur, Grisoli, Caminita, Goers, Farris, Bosworth. N. J. C.—Holloway, P. Boyles, Luffey, Bishop, Welsh, Guy, Turner, Mills, Biddy, McInnis, Boyd, Smith.

Officials: William Collum (Auburn), referee; Reuben McKellar (Tulane), referee; Barney Wilson (Kentucky), head linesman; George Riser (Louisiana Tech), field judge.

SPORTS ROUNDUP

By Hugh Fullerton, Jr.

NEW YORK, Oct. 31.—(AP)—There's many a slip—which is about as good a way as any to sum up the prospects for the Big-League Hockey season that got started tonight. . . . Nobody knows how it will end, but you can figure that its showing will be a good indication of the future of baseball and other sports. . . . For instance, with about 40 per cent of last year's players already in the armed forces, hockey clubs are loading up with guys like Ebbie Goodfellow and Sweeney Schriner, who either had retired or were about to; they're using former third-stringer and minor leaguers in some of the more important spots and bringing in as many 17 and 18-year-old rookies as they can. . . . And baseball men might take note that instead of cutting down their squads the ice house gangs all are planning to carry about 18 players although they can only use 15 in any one game. . . . The idea, presumably, is to have spares handy in case some of the kids don't come up to expectations or in case they get that 24-hour notice to return to Canada and get measured for a uniform.

Today's Guest Star

Kenneth Jones, Peoria (Ill.) Journal-Transcript: "An unbeaten football team is one that is living on borrowed time."

Scrap Collection

Fred Egan, veteran Lexington, Ky., harness horse driver has retired from the game. But he's going to keep his silks and equipment, just in case he changes his mind after the war . . . Yale and Princeton have decided to stage a combined freshman-junior varsity football game this year instead of two separate contests. Not surprising when you see so many good freshmen on their varsity squad. . . . According to the Bridgeport, Conn., Telegram, Gene Sarazen, the squire of Brookfield Center, wants to turn amateur, now that he can't continue his old habit of sweeping up all the pro golfing honors. . .Through on Brooklyn's baseball future: With Branch in, the Dodgers may branch out.

Inside Stuff

Speaking before a sports gathering at Providence, R. I. the other night, Lefty Gomez said that his greatest thrill of the 1942 season came when he got four hits in a game against Washington. . . "You'll notice," added El Goofo, "that Bucky Harris resigned after that."

Dots All, Brothers

When England and Scotland played an international soccer match at Wembley recently, Scottish officials wouldn't allow their players to wear numbers. They said the public needed no assistance in identifying them . . . Called upon to tell New York football writers something about his old high school coaching rival, Paul Brown of Ohio State, Ensign Larry Gligor of the Manhattan Beach coast guard told them what a great guy Paul is, then concluded: "I'd still like to be associated with a team that knocks the socks off him.". . . Praise Brown and pass the ammunition.

DUCK HUNTERS TO FACE LITTLE INTERFERENCE

NEW ORLEANS, Oct. 31.—(AP)—Although coast guard regulations are subject to change from day to day as defense measures warrant, duck hunters along Louisiana's coast face little interference at present in the season opening Monday, the state conservation department said.

Hunters along the shoreline are required to have coast guard identifications and passes along with the licenses required by the state and federal governments, Captain John G. Appel, head of the enforcemnt division of the conservation department explained.

These coast guard passes are already required for boat owners and operators in the area and the waters are patrolled by the coast guard. They are obtained here and require a birth certificate as proof of citizenship.

The state owned Pass a Loutre club is being used by the coast guard, but unless orders are changed hunters will be allowed to hunt in the area along the landside of the pass, but not on the gulf shore, or in that area of the preserve that is under use by the coast guard.

Owners of boats will not be allowed to anchor in any of the passes, the conservation department said.

IOWA 13; PURDUE 7

IOWA CITY, Ia., Oct. 31.—(AP)—Iowa used a smashing running game today and a 94-yard fourth quarter touchdown march to give Purdue's Boilermakers their third Big Ten defeat of the season, 13 to 7. Chuck Uknes, sophomore fullback, sparked the Hawkeyes.

Twenty-four states now levy sales taxes.

TENNESSEE DOES ALL SCORING IN SECOND QUARTER

Bengals' Offensive Fails As Dark Plays Less Than Half Of Game

By Willard Yarbrough

KNOXVILLE, Tenn., Oct. 31.—(AP)—Tennessee got tough in the second quarter and combined some breaks with neat passing and running to rout Louisiana State's toothless Tigers, 26-0, before 15,000 soaked spectators today.

It was L. S. U.'s first Southeastern conference loss. Blocking L. S. U.'s spectacular Sophomore Alvin Dark into submission early, the Vols steamed back from a scoreless first period to make all their touchdowns and two extra points, in the second.

Tennessee's first payoff drive started late in the first, the Vols driving from their own 24 to L. S. U.'s 38 as the initial whistle chilled it. After thrusts by Walter Slater, Providence, R. I., back, Sophomore Clyde Fuson of Middlesboro, Ky., and Jim Gaffney of Cumberland, Md., ran the ball in L. S. U. territory. Then End Bud Hubbell took a 36-yard pass on the Tiger two. Slater hit right tackle for the touchdown and the Volunteers were off on a surprising scoring spree.

A partially blocked L. S. U. punt paved the way for the second, with Slater passing to Gaffney from the seven to make it 12-0. Mitchell's placement was good. The third marker came after a 70-yard drive, Bobby Cifers running over for 19 yards to score. A few minutes later Bill Hillman put the ball in scoring position, and Cifers went over from the seven to end the scoring.

Louisiana's passes, from Dark and Sulcer Harris to W. Holland, Plain Dealing, La., boy and James McLeod of Laurel, Miss., clicked only four times. After Dark, Lake Charles, La., flash, left the game before the half not to return, Harris and Freshman Bill Jones took over. But the Tigers softened up after the second and never seriously threatened to score, their furtherest advance being to Tennessee's 21.

The lineups:

La. State	Pos.	Tennessee
W. Holland	LE	Hust
Bennett	LT	Crawford
P. Holland	LG	Klarer
Talley	C	Fisher
Miller	RG	Price
Heard	RT	Huffman
McLeod	RE	Lloyd
S. Vanburen	QB	Mitchell
Dark	LH	Cifers
Glamp	RH	Gaffney
Burkett	FB	Nowling

Score by quarters:

Tennessee	0	26	0	0—	26
L. S. U.	0	0	0	0—	0

Tennessee touchdowns: Cifers 2, Slater (for Cifers), Hubbell (for Lloyd). Points after touchdown, Mitchell 2. (Placements).

STATISTICS

	L.S.U.	Tenn.
First downs	4	9
Yards gained rushing (net)	65	179
Forward passes attempted	12	4
Forward passes completed	5	4
Yards by forward passes	30	67
Forward passes intercepted by	0	0
Yards agined runback intercepted passes	0	0
Punting average (from (scrimmage)	27	36
Total yards all kicks returned	111	81
Opponents fumbles recovered	2	2
Yards lost by penalties	56	85

BOWLING TILTS

COMMERCIAL SOLVENTS CORP.

Team	Won	Lost	Pct.
Operators	7	5	.583
Supervisors	7	5	.583
Shops	5	7	.417
Office	5	7	.417

Thursday's Games

Supervisors vs. Shops

Office vs. Operators

INDIVIDUAL AVERAGES

Operators	G	TP	Ave.	H'cap
J. Dunn	12	1646	137	32
E. Troeltzsch	12	1406	117	47
Lingo	9	1262	140	30
Visnievski	9	1140	127	40
Delay	7	918	130	38
Potter	6	987	165	11
Kettenring	6	682	114	50

Supervisors	G	TP	Ave.	H'cap
Trowbridge	11	1303	118	87
G. Brown	5	467	97	65
J. Troeltzsch	5	693	139	31
Woodfill	11	1163	106	56
J. Jones	10	974	97	62
Stonehart	11	1738	158	17
Cox	6	949	106	56
Stengel	2	267	134	35

Shops	G	TP	Ave.	H'cap
White	11	1526	139	31
Manhart	11	1311	119	46
Mendel	9	1331	148	24
James	10	935	94	65
Williams	9	973	108	54
Rein	11	1693	154	20
Griggs	8	837	105	56

Office	G	TP	Ave.	H'cap
Breed	11	967	88	69
Martin	5	406	81	74
Voney	6	796	133	35
Hill	8	1287	161	14
Nolan	8	691	86	71
Meredith	8	1050	175	4
Edwards	3	253	84	72

COLUMBIA 14; CORNELL 13

NEW YORK, Oct. 31.—(AP)—Paul Governali's miraculous passing helped Columbia upset Cornell's Big Red for the second straight year today, 14 to 13, as he completed a 66-yard touchdown toss in the final two minutes of the game to thrill 21,000 fans.

Georgia Tech Defeats Duke Eleven, 26 To 7

Yellow Jackets Score Three Times in Second Quarter, Add Another Marker In Closing Minutes To Remain Among Nation's Unbeaten Teams

By Ralph Howland

DURHAM, N. C., Oct. 31.—(AP)—Georgia Tech stayed in the thinning ranks of the nation's undefeated teams today by defeating Duke university 26 to 7 before a homecoming crowd of 26,000.

It was the first time in the 10-year-old series that the Yellow Jackets had won on Blue Devil soil and they did it with a three-touchdown splurge in the second quarter and another march into pay dirt just before the final gun. Ralph Plaster kicked two extra points.

Duke opened the scoring in the first quarter when Moffat Storer raced 55 yards on a reverse from Buddy Luper. Bob Gantt converted.

Georgia Tech, a great team today, was at its peak in the second quarter. Freshman Clint Castleberry passed to Jack Marshall for 21 yards and Plaster hit the line for five. Castleberry made two more yards and Pat McHugh crashed through for five to the Duke 20. Plaster rammed through center for a touchdown, but Jack Helm's try for point was no good.

Bobby Sheldon, on the next pay-off drive, returned Storer's punt 63 yards to the Duke 11. Rabbit Jordan gathered in Eddie Prokop's pass over the goal, but again Helms missed the point.

Tech tallied again after Storer fumbled a bad pass from center on fourth down. Tech took over on the 15 and on the first play Prokop passed to Jordan for the touchdown. It was a narrow squeak because Jordan knocked the ball into the air and caught it as it fell. Plaster converted.

In the fourth, Plaster of Georgia Tech went over from the three.

MICHIGAN SCORES WIN OVER ILLINOIS, 28-14

ANN ARBOR, Mich., Oct. 31.—(AP)—Michigan swirled through highly-regarded Illinois for four touchdowns and administered to the Illini a drubbing every bit as decisive as the 28-14 score before a happy throng of 33,000 here today.

The Wolverines, surging back from a defeat by Minnesota just a week ago, cracked the Illini defenses for touchdowns in every quarter in giving Coach Ray Eliot's resurgent eleven its first Western conference beating of the season.

A 19-yard pass rifled by Tom Kuzma to Paul White gave Michigan a first quarter lead, Illinois was back on even terms briefly in the second quarter, and then the Wolverines marched 69 yards to another touchdown and a 14-7 lead at half time.

Michigan's sophomore backs were sizzling. One of them, Toledo Bob Chappuis, generalled the Wolverines to their second touchdown with deadly passing and finally crashed six yards for the score.

W. AND M. 35; DARTMOUTH 14

HANOVER, N. H., Oct. 31.—(AP)—William and Mary raced through a woefully inept Dartmouth team today, 35-14, to remain among the nation's undefeated, although once tied, college aggregations.

UCLANS SCORE 20-TO-7 VICTORY OVER STANFORD

LOS ANGELES, Oct. 31.—(AP)—The battling Bruins of the university of California at Los Angeles swept aside another barrier in their drive to a Pacific Coast conference football title today by soundly thumping Stanford university, 20 to 7.

Fifty-five thousand spectators saw the game.

U. C. L. A. won the game with a sharp passing attack, Quarterback Bob Waterfield throwing and Halfbacks Al Solari and Vic Smith catching, but they had to come from behind to beat the heavier and slower Stanford team which turned a Bruin fumble into a touchdown seven plays after the opening kickoff.

GREAT LAKES 17; MISSOURI 0

ST. LOUIS, Oct. 31.—(AP)—The Great Lakes naval training station's football team stopped Bob Steuber, the nation's leading scorer, and smashed the university of Missouri today, 17 to 0, with a bruising attack that cost them 125 yards in penalties.

Bruce Smith, former university of Minnesota All-America, did everything for the sailors—run, pass and punt—in leading them to their third and most convincing victory in six games.

IRISH BEAT NAVY SQUAD, 9-0, FOR 4TH WIN IN ROW

Middies Display Surprising Strength In Tilt With Notre Dame

CLEVELAND, Oct. 31.—(AP)—Notre Dame's Fighting Irish, beaten and tied in early-season contests, continued on the comeback trail to the football heights today by defeating a stubborn Navy eleven 9 to 0 for their fourth straight conquest.

The Notre Dames struck for a touchdown in the first two minutes of the second period, sending their "pitching" quarterback, Angelo Bertelli, over from the one-yard line on a sneak play, after a 50-yard march. They clinched it with a one-yard field goal from placement in the fourth session by Quarterback Tom Creevey.

Although a few more than 72,000 tickets had been sold for the classic, the actual crowd did not not reach that figure. The best guess was that about 65,000 fans were in the huge Lakefront stadium.

The navy, showing surprising strength in the slippery going over a muddy and recently-sodded gridiron had three good scoring chances in the first half, but failed to capitalize on any of them.

On Notre Dame's second play of the game, the center's pass eluded the entire T-formation backfield, and Tackle Fred Schnurr of Navy recovered on the Irish 20. Bertelli halted the threat, however, by intercepting a pass in the end zone.

In the second period, after Notre Dame had gone out front, the Middies launched a 35-yard march which finally stalled on the Irish five, Notre Dame taking the ball.

Sub Halfback Harold Hamberg took Bertelli's return punt after the goal line stand, and raced 32 yards to the Irish 24, whence he passed to Substitute End Roe Johnston on the goal line—but the wingman dropped the ball and Navy's last chance was gone.

Notre Dame piled up 10 first downs, eight by rushing, one on a pass and one on a penalty, to Navy's seven, five on the ground and two through the air. The Irish aerial first down was the payoff, however, it being a nine-yarder from Bertelli to End Bob Dove on the one-yard line, from which Bertelli sneaked for the game's lone touchdown.

CALIFORNIA 20; OREGON 7

BERKELEY, Calif., Oct. 31.—(AP)—University of California's Bears clung to a slim mathematical chance for the Coast conference football championship today with a 20 to 7 victory over University of Oregon in a bruising encounter.

HEADQUARTERS FOR MUNSING Wear

We Have A Complete Stock

D. Masur & Sons

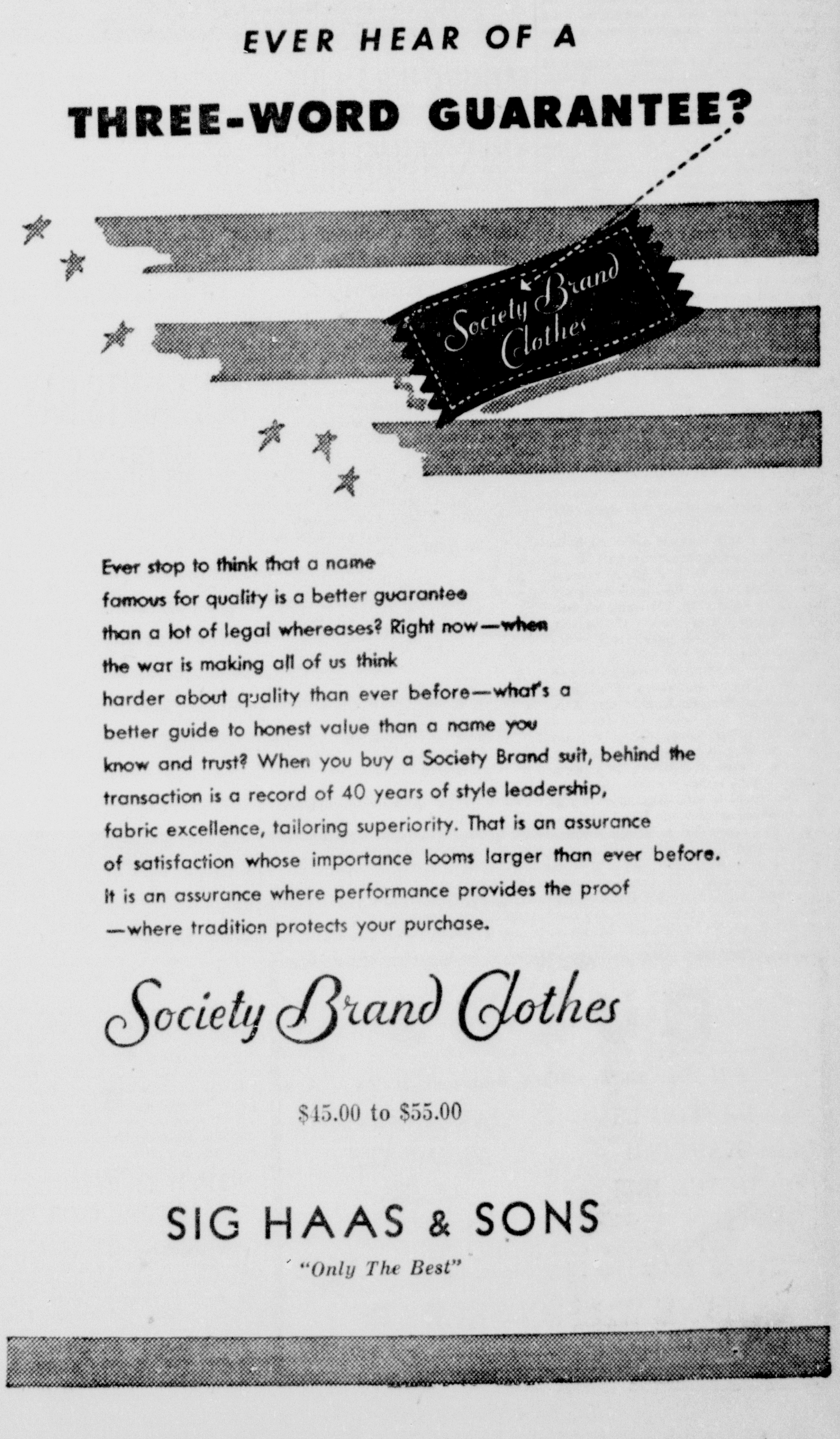

FAR EAST EAGER TO GET FREEDOM

Wants Assurance Atlantic Charter To Apply To Whole World

By Richard L. Turner

WASHINGTON, Oct. 31.—(AP)—Essentially, Wendell L. Willkie, just returned from a journey as striking as the travels of Marco Polo, told the nation in his speech of the last week:

Throughout the Near East, Russia and China there is a universal feeling of affection and friendship for the United States.

But that "reservoir of good will," as he called it, is threatened by two circumstances:

American deeds have not measured up to American promises, particularly where the delivery of American-made supplies to our Allies is concerned.

The Far East is bewildered and puzzled and vaguely distrustful of Anglo-American war aims—it wonders whether the high aspirations of the Atlantic charter are to be applied to the Orient, as well as the world of the West.

China, he said, found cause for alarm in the fact that the Indian question remained unsettled. And its alarm was caused not by the attitude of the British, but by the fact that the United States failed to intervene and bring about a settlement.

Strangely, his assertions aroused scarcely a ripple of dispute in Washington. President Roosevelt passed the address off next day, in answer to a press conference question, with a statement that there was not a controversy in a carload of speeches.

But, the chief executive did, and pointedly, set about allaying any misconception of the world wide scope of the Atlantic charter. It was intended to apply to all, East and West alike, he said. And others pointed out that its universal meaning had been emphasized before.

Some said, too, that the name given the document signed by President Roosevelt and Prime Minister Churchill in August, 1941, had caused some confusion. It had raised the question whether it was so-named because it was signed at sea, or because it was intended to involve only the nations bordering on the Atlantic.

There remained, however, little doubt that Willkie had placed an unerring finger upon a sore spot in our relations with those who are our friends and allies, and others whom we would very much like to incorporate within the United Nations.

Numerous reflective reports from the Orient have told of a deep-seated impatience, for self-government, among the people there. A post-war restoration of imperialism or the colonial system there, some have said, would be the height of futility—a cause of never-ending trouble.

But, some pointed out this week, while India and the near east might wonder about Allied post-war aims, there surely should be no uncertainty in China as to what we are fighting for. This war started—for the United States—in large part, because this country refused to acquiesce in Japan's demand for a free hand in China.

Throughout the American-Japanese negotiations in 1941, which were intended—with whatever ill faith on the part of the Japanese—to work out a settlement of Pacific problems, the Japanese repeatedly besought the United States to give them a free hand in China.

Repeatedly, the Japanese suggested that if the United States would discontinue its assistance to China, the basis for a lasting peace could be established. Throughout these conversations, the United States met and faced the risk of war rather than place China at the outright mercy of Japanese rapaciousness, rather than offer the ultimate in appeasement to the aggressor.

Few would doubt that, in any event, the Japanese would have found it necessary to force a war upon the United States in order to satisfy their geographical greed. But, nevertheless, the fact remains that this nation, at risk of war, clung steadfastly to its traditional opposition to aggression—and to its Chinese commitments.

Nevertheless, on the basis of Mr. Willkie's speech, some confusion exists, not only in China but in India and in the nations of the Near East. It is based perhaps upon a fear that the western world will endeavor, once the war is won, to return to its former status in the orient—to the imperial and colonial systems. To quote Mr. Willkie:

"When I say that in order to have peace this world must be free, I am only reporting that a great process has started which no man—certainly not Hitler—can stop. Men and women all over the world are on the march, physically, intellectually, and spiritually.

"After centuries of ignorance and dull compliance hundreds of millions of people in eastern Europe and Asia have opened the books. Old fears no longer frighten them. They are no longer willing to be eastern slaves for western profits. They are beginning to know that men's welfare throughout the world is interdependent. They are resolved, as we must be, that there is no more place for imperialism within their own society than in the society of nations."

Willkie raised troublesome questions, and pointed to what few deny are sore spots. But the questions can be solved, and the good will for their solution is present. Such a solution would unquestionably constitute a big contribution toward the unanimity which is essential for victory.

NAVIGATION SCHOOL AND USO PUT ON SHOW

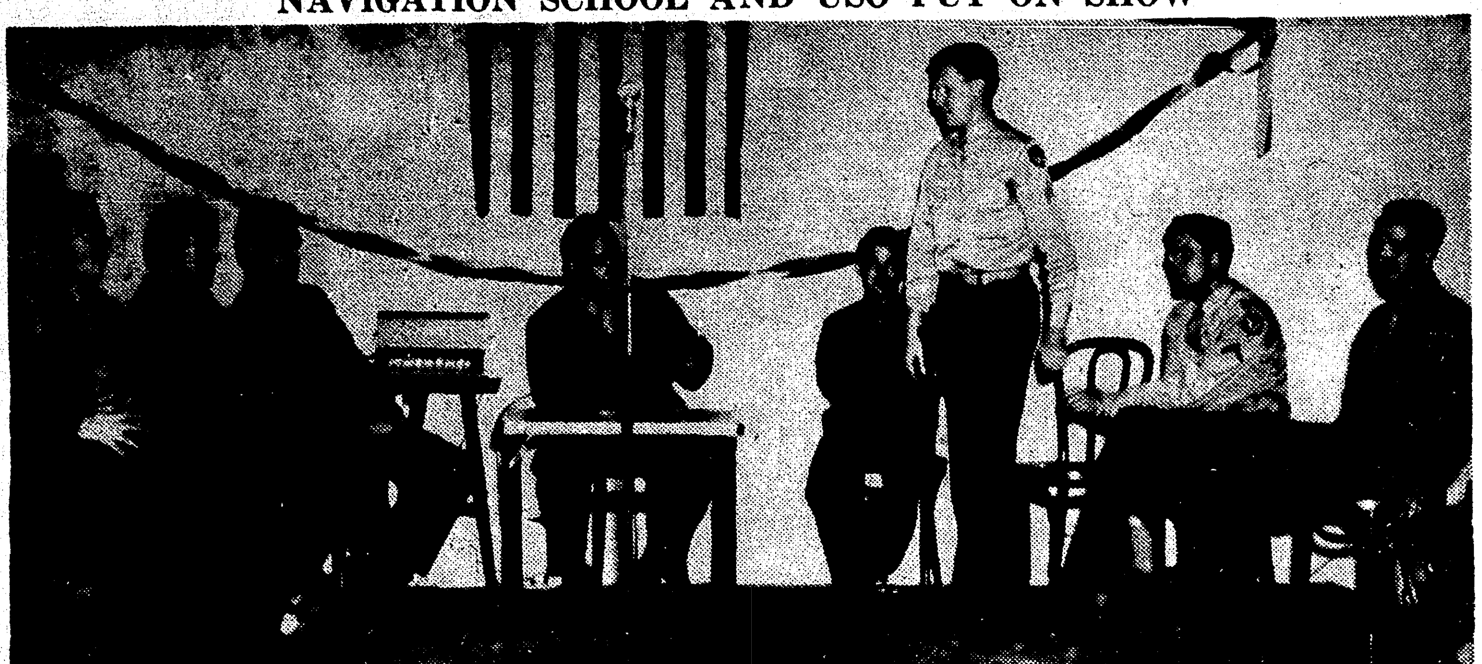

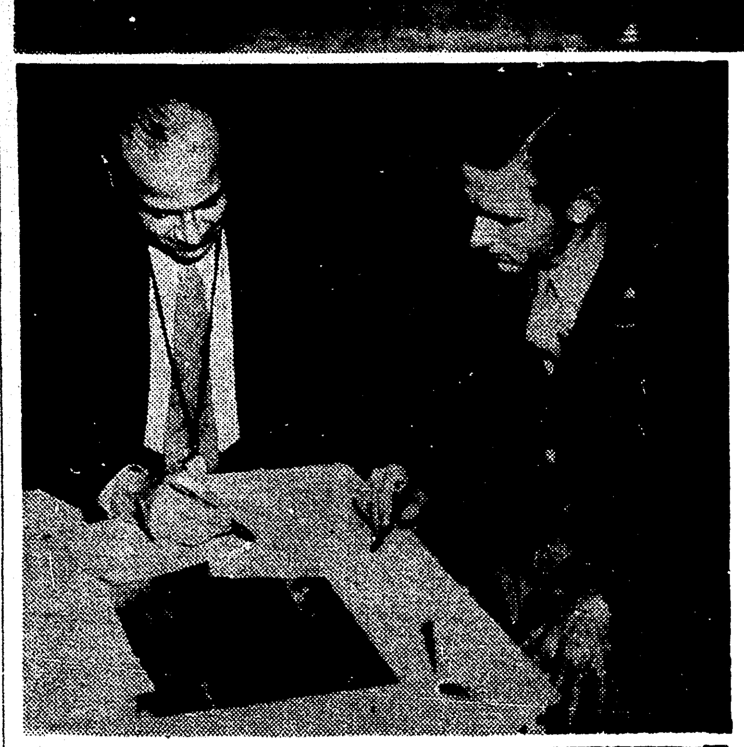

Quiz contests rank high among the entertainment preferences of Americans, and those inhabiting Monroe and its vicinity are no exception.

The scenes above are from one of the quiz programs being staged every Monday night by the USO.

The participants are from the Monroe AAF Navigation school. The place is the USO headquarters, at 115 Catalpa street.

Here the enlisted squadrons of the Monroe field are represented by picked teams of four, who struggle weekly for mental ascendancy.

Th Navigation School band is represented by its orchestra section, and dancing is part of every Monday night's fun.

Master of ceremonies is Private Perc Arnsten, of East Orange, N. J., who is no tyro at the job.

The questions are thought up by Private Arnsten and members of the navigation school special service staff, under Captain Arthur M. Culpepper.

These pictures were taken on the night of the second in the quiz contest series, attended by 150 persons

On that occasion, the 729th school squadron, commanded by Captain Robert H. Gaddy, vanquished Captain James H. Gilson's 557th school squadron by a score of 21 to 17½. The prize was furnishings for the winning squadron's day room. The top individual score was that of Staff Sergeant Irving Alpern of the winning squadron, who amassed 6½ points, to win an individual prize of a gift certificate.

In the top picture, the two teams are lined up during the show. On the left are the four representing the 729th, Staff Sergeants Alpern and Walter H. Hicklin, Sergeant Lester LeBlanc and Private Irving Smith. In the center is Private Arnsten. On the right are the team of the 557th, Corporal Earl Gibson, Corporal Fred Hanson, who is rising to go to the microphone, Private First Class Thomas Galt and Private Mike DeVito.

In the center picture, Charles Juliana, who acts as judge, confers with Captain Gaddy during the show.

In the lower picture, Songstress Chris Galloway entertains with a song as the contest pauses at the halfway mark.

MONKS WILL LIVE IN SCHWAB HOUSE

Transfer To 40-Room Limestone Mansion After College Burns

LORETOO, Pa., Oct. 31.—(AP)—Poverty-vowed, black habited Franciscan monks made homeless by a $200,000 fire at century-old St. Francis college will soon resume their studies in a 40-room limestone mansion where the late steel master, Charles M. Schwab, once entertained millionaires of the business world.

College officials remarked today that providence played a part in providing for the monks, as just four weeks ago today a committee of friends of the college purchased the palatial residence to give it to the college.

So when fire yesterday destroyed the college's principal building, housing the dormitory, chapel, administration offices and library, the college was able to continue without immediate rebuilding.

A community of priests and brothers, the seminarians and novitiate, 50 in all, will merely have to move across to the once-grandiose mansion at "Immergrun," the Schwab property adjoining St. Francis campus in the Allegheny mountains of western Pennsylvania.

While the mansion has been tenantless since the death of Schwab, chairman of the Bethlehem Steel company and St. Francis alumnus, and his wife in 1939, vestiges remain of its erstwhile splendor, such as heavy German silver chandeliers in the dining room and hall, beautiful side lamps in those rooms and the library, and heavy brocade on the walls.

The estate also comprises a 26-room guest house, seven cottages, dairy barns, vegetable and flower greenhouses, a $50,000 garage and 600 acres. Schwab's summer home, it reputedly cost him $100,000 a year to maintain.

John M. Gregory, public relations director of the college, valued the estate at $2,000,000 to $3,000,000. The mansion, other buildings and about 200 acres bought by the friends of the college cost them $32,500.

ALL SAINTS DAY IN OBSERVANCE

Catholic and Episcopal churches will observe All Saints Day November 1. At St. Matthew's Catholic church, there will be masses at 6:30, 8, 9, and 10 a.m., today and on Monday at 6:30, 7 and 8 a.m. At 3 p.m. today the annual service will be held in the Catholic cemetery with blessing of graves. The service will be conducted by Monsignor N. F. Vandegaer.

At St. Paschal's church in West Monroe, there will be masses today at 7 and 9 a.m. and a service at 7 p.m. A compline service and special prayers for the departed will be conducted. Benediction will follow. Monday, All Souls day, will have masses continuously from 6 a.m. to 8:30 a.m.

Today will be observed at Grace Episcopal church as All Saints day. The Holy Eucharist will be observed at 7:30 a.m. The 11 a.m. service will be a choral celebration of the Eucharist with sermon by the rector, Rev. E. F. Hayward. Evensong will be said and vespers for the dead at 7:30 p.m.

At St. David's church in Rayville, evensong will be said and sermon preached at 4:30 p.m.

Monday will be observed as a legal holiday by banking institutions as All Saints day, a legal holiday, this year falls on Sunday. Institutions here that will close all day Monday will be: Central Savings Bank and Trust company, Ouachita National bank, Monroe Building and Loan association, and the People's Homestead and Savings association.

'HISTORY OF RETAILING' PRINCIPAL CLUB TOPIC

"History of Retailing" was the principal topic on Friday's meeting of the Distributive Education club. Appearing on the program were Cecil Schanks, Marie Robbins and Jimmie Dana.

Bobby Russell read the minutes of the past meeting and Secretary Harold Crew collected dues.

WAR STRIPPING FAT FROM U. S.

NEW YORK, Oct. 31.—(AP)—War, like a tireless drillmaster sweating the fat off Americans who had enjoyed the best living standards in the world, got them this week a little closer to a bone and muscle basis.

Their wages and salaries were controlled. But, still troubled by an argument that had been current for months, they waited for a final decision on whether their very jobs would be assigned them by the government.

Economic Director James E. Byrnes issued regulations freezing wages and salaries. War Manpower Commissioner Paul V. McNutt is still trying for compulsory mobilization of manpower.

Byrnes specified that no pay rises could be granted without approval of the national war labor board or the treasury department and forbade after next Jan. 1 any private or public salary which would leave the recipient more than $25,000, after deduction of federal income taxes unless fixed by law.

But—

Byrnes said that for the time being the $25,000-a-year limit applied only to salaries and did not extend to income from other sources, which he said could be affected now only by taxes imposed by congress.

Thus—Suppose the president of a company received from it $25,000 in salary and $50,000 on dividends from stocks. His total income for the year would be $75,000.

If, after paying taxes on the $25,000 salary and the $75,000 income, his net income for the year remained $40,000, under the terms of the Byrnes decree limiting net income on salaries his net remaining after taxes would still be over the $25,000 level.

Therefore this question would arise: Suppose a company president had been receiving $100,000 a year in salary but under the Byrnes stipulation could only retain $25,000 of it after taxes. This would enable him to retain only one-quarter of his actual salary as a high-powered executive.

But suppose he had special qualities as an executive for which the firm wished to retain him and yet believed that $25,000 yearly would not keep him anchored to the job.

Under the Byrnes ruling, some observers believed, it might be possible to pay that certain specially needed executive a certain sum in straight salary and the rest in stock whose dividends would bring his retained income beyond the Byrnes limitation.

The war is young so far as the United States is concerned and much yet remains to be clarified.

Under the Byrnes ruling it was understood that all wages and salaries not exceeding $5,000, where the employe is represented by a duly recognized labor organization or where the employe is not employed in an executive, administrative or professional capacity shall come under the national war labor board. All other salaries were to be controlled by the treasury.

The treasury and WLB promised swift action on their joint task of stabilizing wages and salaries and a treasury official made the point that raises for the average citizen were not necessarily out for the duration.

It was believed that under the program there were many opportunities for increases by promotion, merit increases, etc., but that most of these would have to be decided individually by the internal revenue commission.

Meanwhile, leaders of organized labor, renewing their opposition to compulsory manpower mobilization, indicated that President Roosevelt would delay action on the issue until they could determine how many idle men and women could be used for war work.

In substance this mobilization would—if enacted into law—determine what workers should stay on farms or in industries. Carrying it to its ultimate conclusion it would say who could go where and when to what job.

In effect—after salaries and wages had practically been frozen—the measure would tend to freeze workers in their jobs.

World's Latest Market News

MARKETS AT A GLANCE

NEW YORK, Oct. 31.—(AP)—Stocks: Firm; steels, rails lead advance. Bonds: Improved; rails advance. Cotton: Steady, price fixing support.

CHICAGO—Wheat: Firm; trading on a small scale. Corn—Shade higher; moderate shipping business. Cattle: Nominally steady. Hogs: Steady; top $14.75 quotable.

NEW YORK STOCKS

NEW YORK, Oct. 31.—(AP)—Selected stocks, led by steels and rails, got another grip on recovery today and market favorites finished the week and the month tilting upward by fractions to a point or so.

Lessening of tension over the outcome of the Solomons battle did much to prop sentiment, brokers said. In addition, the recent lack of any real liquidation on bearish news developments inspired some bidding on the theory that many stocks were being held for the long pull barring exceptionally adverse war eventualities.

While activity was restricted from the start of the brief session, advances were well in the majority at the close. Transfers for the two hours were around 300,000 shares.

Bonds and commodities were steady.

(FINAL QUOTATIONS)

Air Reduction	37 7/8
Allied Chemical & Dye	139
Allied Stores	6
Allis-Chalmers Manufacturing	26 3/4
American Can	67
American Car & Foundry	26 1/8
American Locomotive	8 3/4
American Power & Light	3/4
American Rolling Mills	11 1/8
American Sugar Refining	126 3/8
American Tobacco B	43 1/2
American Water Works	3 1/2
Anaconda Copper	27 1/2
Atchison T & S F	49 1/8
Aviation Corporation	3 3/4
Baltimore & Ohio	3 7/8
Barnsdall Oil	11 1/8
Bendix Aviation	17 1/4
Bethlehem Steel	58 7/8
Boeing Airplane	17 1/2
Borden Company	20 5/8
Bucyrus Erie	7
Budd Manufacturing	3
Calument & Hecla	7 3/8
Canadian Pacific	6 1/4
Celanese Corporation	25 1/2
Chesapeake & Ohio	34
Chrysler Corporation	64 3/4
Columbia Gas & Electric	[illegible]
Commercial Solvents	9 3/4
Commonwealth & Southern	9/32
Consolidated Copper Mines	5 1/4
Consolidated Oil	6 7/8
Continental Can Company	26 1/4
Continental Motors	4 1/4
Continental Oil Delaware	26 7/8
Corn Products	52 1/2
Cuban-American Sugar	7 7/8
Curtiss-Wright	6 5/8
Curtiss-Wright A	22 3/4
Deere & Company	23 1/2
Douglas Aircraft	69 3/4
Du Pont De Nemours	129 1/2
Eastman Kodak	137 1/2
Electric Auto Lite	28 7/8
Electric Power & Light	1 1/2
Engineers Public Service	3
Firestone Tire & Rubber	19 1/2
Freeport Sulphur	37
General Electric	29 1/8
General Foods	33 1/2
General Motors	40 3/4
Gillette Safety Razor	4 1/2
Goodrich B F	23 7/8
Goodyear Tire & Rubber	22 1/2
Great Northern Railroad pf	23 5/8
Greyhound Corporation	14
Hecker Products	6 3/8
Hudson Motor	5
Illinois Central	9 1/4
International Harvester	52
International Nickel Can	29 3/4
International Tel & Tel	4 5/8
Johns-Manville Products	61 3/4
Kansas City Southern	7 1/8
Kennecott Copper	31 1/8
Kroger Grocery	25 3/4
Libby-Owens-Ford Glass	27 5/8
Liggett & Myers B	61 1/4
Lockheed Aircraft	22 1/2
Loew's Incorporated	44 1/4
Long Bell Lumber A	4 7/8
Mengel Company	5 3/4
Montgomery Ward	31 1/2
Nash Kelvinator	6 1/8
National Biscuit	16
National Can	4 7/8
National Dairy Products	14 5/8
National Distillers	22 3/4
National Power & Light	2 3/4
Newport Industries	9 7/8
New York Central Railroad	12
North American Company	10 1/2
Northern Pacific	8 5/8
Otis Elevator	16 3/8
Packard Motor	2 7/8
Pan American Airways	21 1/4
Paramount Pictures	17
Penney J C	72 1/2
Pennsylvania Railroad	25 1/2
Phillips Petroleum	42 1/2
Pure Oil Company	10 1/8
Radio Corporation of America	3 3/4
Remington Rand	10 3/8
Republic Steel	15 1/4
Reynolds Tobacco B	24 1/4
Sears Roebuck	55 1/4
Shell Union Oil	15 3/4
Socony Vacuum	9 3/8
Southern Pacific	17 1/4
Southern Railway	36 1/2
Sperry Corporation	26
Standard Brands	3 3/8
Standard Oil Indiana	26 1/2
Standard Oil New Jersey	43
Standard Oil California	27 3/4
Stone & Webster	6
Studebaker Corporation	5 1/2
Swift & Company	21 1/2
Texas Company	38 5/8
Texas Gulf Sulphur	37 1/4
Tide Water A Oil	9
Timken-Detroit Axle	29 3/8
Timken Roller Bearing	39 1/4
Union Carbide	74 7/8
Union Oil California	15
United Air Lines	17 5/8
United Aircraft	28 3/8
United Corporation	7/16
United Drug	6 5/8
United Fruit	55 1/2
United Gas Imp	4 7/8
United States Rubber	24 1/8
United States Steel	49 1/2
Vanadium Corporation	17 3/4
Warner Brothers Pictures	6 1/2
Wesson Oil & Snowdrift	17 1/4
Western Union Telegraph	28 7/8
Westinghouse Air Brake	15 3/4
Westinghouse Electric & Mfg	76 1/4
Woolworth F W	28 1/4

COTTONSEED MEAL

MEMPHIS, Tenn., Oct. 31.—(AP)—Prime cottonseed meal futures (41 per cent) closed quiet. Closing prices FOB Memphis: Jan. 36.75; March 36.75; May 36.50; July 36.50; Dec. 37.60. Sales 400 tons.

CHICAGO GRAIN

CHICAGO, Oct. 31.—(AP)—Grain prices were steady today, being confined to the narrowest trading range of any session in months. Veteran brokers said they could not recall when price fluctuations varied less except during very unusual periods when exchange rules prevented changes.

Wheat closed unchanged to 3-8 higher compared with yesterday, Dec. $1.24 3-8 to 1-4, May $1.26 1-4 to 1-8; corn 1-8 to 1-4 higher, Dec 79 1-4 to 3-8, May 84 5-8; soybeans unchanged to 1-4 off and rye unchanged to 1-8 higher.

	Open	High	Low	Close
WHEAT—				
Dec.	1.24 1/8	1.24 3/8	1.24	1.24 3/8-1/4
May	1.26-26 1/8	1.26 1/4	1.26	1.26 1/8-1/8
July	1.26 1/8	1.26 1/8	1.26	1.26 1/8
CORN—				
Dec.	.79 1/8	.79 3/8	.79 1/8	.79 1/4-3/8
May	.84 1/2-5/8	.84 5/8	.84 3/8	.84 5/8
July	.86 1/4	.86 1/4	.86	.86 1/8
OATS—				
Dec.	....	....	....	.48 1/8
May	....	....	....	.51
July	....	....	....	.51
SOYBEANS—				
Dec.	....	....	....	1.63 3/8
May	....	....	....	1.65
RYE—				
Dec.	....	....	....	.61 7/8
May	....	....	....	.67 3/4-7/8
July	....	....	....	.69 3/4
LARD—				
Dec.	....	....	....	13.60
Jan.	....	....	....	13.80

A solution of bicarbonate of soda will make an excellent white ink.

Electro-plating of silver first was discovered about the middle of the 19th century.

DAILY COTTON TABLE

Port movement:	Mdlg.	Receipts	Sales	Stocks
New Orleans	19.01	2,133	3,480	230,888
Galveston	18.94	8,180	694	955,776
Houston	18.92	5,915	4,479	885,349
Mobile	.....	.....	.....	66,835
Savannah	19.19	422	.....	21,916
Charleston	.....	.....	.....	35,411
Norfolk	.....	.....	.....	37,952
New York	20.04	.....	.....	8,430
Boston	.....	43	.....	3,123
Corpus Christi	.....	.....	.....	82,337
Minor ports	.....	.....	.....	163,518
Total Saturday	....	17,693	8,563	2,541,185
Total for week	....	17,693	.....	.....
Total for season	....	1,004,867	.....	.....

Interior movement:					
	19.15			24,395	.....
Memphis	19.59	1,548	274	2,605	190,761
Augusta	19.20	165	480	2,116	91,439
Little Rock	19.94	.....	.....	2,632	.....
Dallas	19.10	.....	.....	679	.....
Montgomery					
Total Saturday		2,014	754	32,658	281,6[illegible]

COTTON

New Orleans

NEW ORLEANS, Oct. 31.—(AP)—Cotton futures advanced here today on trade buying, week-end short covering and better war news. Closing prices were steady, 35 to 45 cents a bale higher.

	Open	High	Low	Close	
Dec.	..18.59	18.62	18.56	18.60-61	up 7
Jan.	..18.64b	....	....	18.65b	
Mch.	..18.64	18.71	18.64	18.71	up 9
May	..18.71	18.78	18.70	18.77b	
July	..18.79	18.83	18.79	18.84b	
Oct.	..18.86	18.86	18.86	18.90b	

SPOT COTTON

NEW ORLEANS, Oct. 31.—(AP)—Spot cotton closed steady, 40 cents a bale higher. Sales 3,480. Low middling 15.76; middling 19.01; good middling 19.46. Receipts 3,133. Stock 280,888.

AVERAGE COTTON PRICE

NEW ORLEANS, Oct. 31.—(AP)—The average price of middling 15-16 inch cotton today at ten designated Southern spot markets was 25 cents higher at 19.12 cents a pound; average for the past 30 market days 18.86; middling 7-8 inch average 18.22.

New York

NEW YORK, Oct. 31.—(AP)—Cotton moved higher today on aggressive price fixing operations for mill accounts. Hedge selling was light.

There was considerable switching from December into the later months, and liquidation in the spot positions was taken by shippers. Reports from marketing centers continued to indicate firm basis prices for spot cotton.

Futures closed 20 to 35 cents a bale higher.

	Open	High	Low	Last	
Dec.	..18.35	18.39	18.32	19.39	up 4
Jan.	......	....	....	18.43n	up 5
Mch.	..18.41	18.50	18.41	18.48-50	up 7
May	18.47	18.57	18.47	18.57	up 6
July	..18.53	18.64	18.53	18.64n	up 7
Oct.	..18.69	18.69	18.69	18.75n	up 6

Middling spot 20.04 up 2.

THE LIVESTOCK AUCTION

DELHI, LA.

Prices Received Wednesday, October 28, 1942

210 Head Cattle 600 Head Hogs

Canners	$4.00-$5.00
Cutters cows	5.50- 6.50
Fat cows	8.00- 9.00
Jersey steers and heifers	7.00- 9.00
Good quality steers	9.00-10.00
Feeder calves	10.00-11.10
Heavy bulls	8.50-10.00
Feeder pigs	14.00-16.00
Sows	13.50-14.00
Fat hogs, tops	14.5[illegible]

North Louisiana's Greatest Livestock Market

W. P. MARTIN

Good Horse Flesh!

Olga's Royal Allen

Reg. 360112, Age 6, Weight 1100

Sire—McMichael's Roan Allen, Reg. 350109

Dam—Royalty's Olga, Reg. 350108

Markings—Roan Horse, Blaze, 4 Stockings, Flax Mane and Tail

See some of his colts and you will be convinced that he is the horse you will want to breed to.

HE PUTS THAT WALK IN THEIR BLOOD

Standing at

PARADISE FARM

MR. AND MRS. JACK TYLER

Bastrop, La. Phone 13—418—878

BULBS

Fill Your Garden With American Bulbs

DAFFODILS RANUNCULUS

NARCISSI ANEMONES

DUTCH IRIS LILIES

Winter Grass Seed

Pansy Plants — Bedding Plants

Extra Fine King Alfred Bulbs

LANE WILSON SEED CO.

115 No. Grand Phone 387

SOYA BEANS

We are buying soya beans at the government-supported price of $1.50 per bushel for number two yellow beans or better.

The UNION OIL MILL, Inc.

West Monroe, La.

FAR EAST EAGER TO GET FREEDOM

Wants Assurance Atlantic Charter To Apply To Whole World

By Richard L. Turner

WASHINGTON, Oct. 31.—(AP)—Essentially, Wendell L. Willkie, just returned from a journey as striking as the travels of Marco Polo, told the nation in his speech of the last week:

Throughout the Near East, Russia and China there is a universal feeling of affection and friendship for the United States.

But that "reservoir of good will," as he called it, is threatened by two circumstances:

American deeds have not measured up to American promises, particularly where the delivery of American-made supplies to our Allies is concerned.

The Far East is bewildered and puzzled and vaguely distrustful of Anglo-American war aims—it wonders whether the high aspirations of the Atlantic charter are to be applied to the Orient, as well as the world of the West.

China, he said, found cause for alarm in the fact that the Indian question remained unsettled. And its alarm was caused not by the attitude of the British, but by the fact that the United States failed to intervene and bring about a settlement.

Strangely, his assertions aroused scarcely a ripple of dispute in Washington. President Roosevelt passed the address off next day, in answer to a press conference question, with a statement that there was not a controversy in a carload of speeches.

But, the chief executive did, and pointedly, set about allaying any misconception of the world wide scope of the Atlantic charter. It was intended to apply to all, East and West alike, he said. And others pointed out that its universal meaning had been emphasized before.

Some said, too, that the name given the document signed by President Roosevelt and Prime Minister Churchill in August, 1941, had caused some confusion. It had raised the question whether it was so-named because it was signed at sea, or because it was intended to involve only the nations bordering on the Atlantic.

There remained, however, little doubt that Willkie had placed an unerring finger upon a sore spot in our relations with those who are our friends and allies, and others whom we would very much like to incorporate within the United Nations.

Numerous reflective reports from the Orient have told of a deep-seated impatience, for self-government, among the people there. A post-war restoration of imperialism or the colonial system there, some have said, would be the height of futility—a cause of never-ending trouble.

But, some pointed out this week, while India and the near east might wonder about Allied post-war aims, there surely should be no uncertainty in China as to what we are fighting for. This war started—for the United States—in large part, because this country refused to acquiesce in Japan's demand for a free hand in China.

Throughout the American-Japanese negotiations in 1941, which were intended—with whatever ill faith on the part of the Japanese—to work out a settlement of Pacific problems, the Japanese repeatedly besought the United States to give them a free hand in China.

Repeatedly, the Japanese suggested that if the United States would discontinue its assistance to China, the basis for a lasting peace could be established. Throughout these conversations, the United States met and faced the risk of war rather than place China at the outright mercy of Japanese rapaciousness, rather than offer the ultimate in appeasement to the aggressor.

Few would doubt that, in any event, the Japanese would have found it necessary to force a war upon the United States in order to satisfy their geographical greed. But, nevertheless, the fact remains that this nation, at risk of war, clung steadfastly to its traditional opposition to aggression—and to its Chinese commitments.

Nevertheless, on the basis of Mr. Willkie's speech, some confusion exists, not only in China but in India and in the nations of the Near East. It is based perhaps upon a fear that the western world will endeavor, once the war is won, to return to its former status in the orient—to the imperial and colonial systems. To quote Mr. Willkie:

"When I say that in order to have peace this world must be free, I am only reporting that a great process has started which no man—certainly not Hitler—can stop. Men and women all over the world are on the march, physically, intellectually, and spiritually.

"After centuries of ignorance and dull compliance hundreds of millions of people in eastern Europe and Asia have opened the books. Old fears no longer frighten them. They are no longer willing to be eastern slaves for western profits. They are beginning to know that men's welfare throughout the world is interdependent. They are resolved, as we must be, that there is no more place for imperialism within their own society than in the society of nations."

Willkie raised troublesome questions, and pointed to what few deny are sore spots. But the questions can be solved, and the good will for their solution is present. Such a solution would unquestionably constitute a big contribution toward the unanimity which is essential for victory.

NAVIGATION SCHOOL AND USO PUT ON SHOW

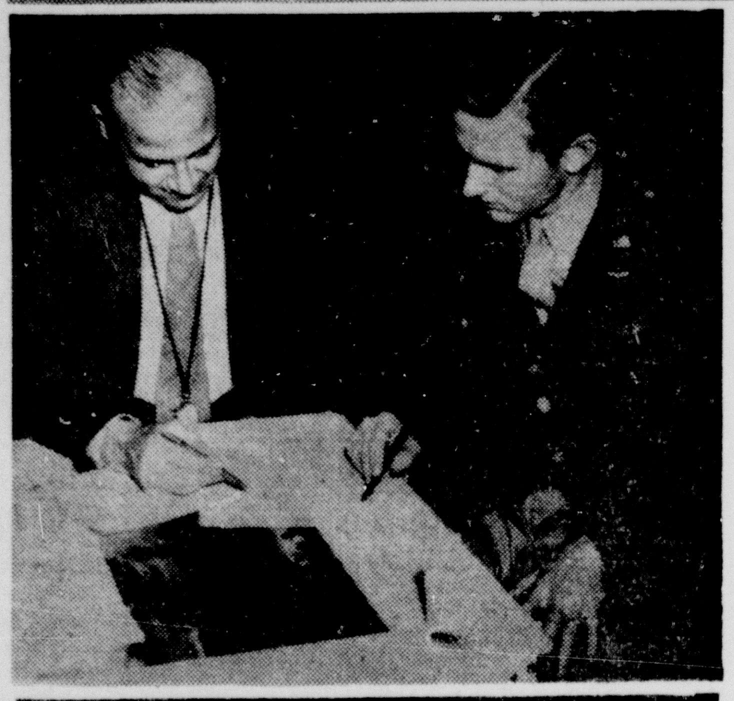

Quiz contests rank high among the entertainment preferences of Americans, and those inhabiting Monroe and its vicinity are no exception.

The scenes above are from one of the quiz programs being staged every Monday night by the USO.

The participants are from the Monroe AAF Navigation school. The place is the USO headquarters, at 115 Catalpa street.

Here the enlisted squadrons of the Monroe field are represented by picked teams of four, who struggle weekly for mental ascendancy.

Th Navigation School band is represented by its orchestra section, and dancing is part of every Monday night's fun.

Master of ceremonies is Private Perc Arnsten, of East Orange, N. J., who is no tyro at the job.

The questions are thought up by Private Arnsten and members of the navigation school special service staff, under Captain Arthur M. Culpepper.

These pictures were taken on the night of the second in the quiz contest series, attended by 150 persons

On that occasion, the 729th school squadron, commanded by Captain Robert H. Gaddy, vanquished Captain James H. Gilson's 557th school squadron by a score of 21 to 17½. The prize was furnishings for the winning squadron's day room. The top individual score was that of Staff Sergeant Irving Alpern of the winning squadron, who amassed 6½ points, to win an individual prize of a gift certificate.

In the top picture, the two teams are lined up during the show. On the left are the four representing the 729th, Staff Sergeants Alpern and Walter H. Hicklin, Sergeant Lester LeBlanc and Private Irving Smith. In the center is Private Arnsten. On the right are the team of the 557th, Corporal Earl Gibson, Corporal Fred Hanson, who is rising to go to the microphone, Private First Class Thomas Galt and Private Mike DeVito.

In the center picture, Charles Juliana, who acts as judge, confers with Captain Gaddy during the show.

In the lower picture, Songstress Chris Galloway entertains with a song as the contest pauses at the halfway mark.

MONKS WILL LIVE IN SCHWAB HOUSE

Transfer To 40-Room Limestone Mansion After College Burns

LORETOO, Pa., Oct. 31.—(AP)—Poverty-vowed, black habited Franciscan monks made homeless by a $200,000 fire at century-old St. Francis college will soon resume their studies in a 40-room limestone mansion where the late steel master, Charles M. Schwab, once entertained millionaires of the business world.

College officials remarked today that providence played a part in providing for the monks, as just four weeks ago today a committee of friends of the college purchased the palatial residence to give it to the college.

So when fire yesterday destroyed the college's principal building, housing the dormitory, chapel, administration offices and library, the college was able to continue without immediate rebuilding.

A community of priests and brothers, the seminarians and novitiate, 50 in all, will merely have to move across to the once-grandiose mansion at "Immergrun," the Schwab property adjoining St. Francis campus in the Allegheny mountains of western Pennsylvania.

While the mansion has been tenantless since the death of Schwab, chairman of the Bethlehem Steel company and St. Francis alumnus, and his wife in 1939, vestiges remain of its erstwhile splendor, such as heavy German silver chandeliers in the dining room and hall, beautiful side lamps in those rooms and the library, and heavy brocade on the walls.

The estate also comprises a 26-room guest house, seven cottages, dairy barns, vegetable and flower greenhouses, a $50,000 garage and 600 acres. Schwab's summer home, it reputedly cost him $100,000 a year to maintain.

John M. Gregory, public relations director of the college, valued the estate at $2,000,000 to $3,000,000. The mansion, other buildings and about 200 acres bought by the friends of the college cost them $32,500.

ALL SAINTS DAY IN OBSERVANCE

Catholic and Episcopal churches will observe All Saints Day November 1. At St. Matthew's Catholic church, there will be masses at 6:30, 8, 9, and 10 a.m., today and on Monday at 6:30, 7 and 8 a.m. At 3 p.m. today the annual service will be held in the Catholic cemetery with blessing of graves. The service will be conducted by Monsignor N. F. Vandegaer.

At St. Paschal's church in West Monroe, there will be masses today at 7 and 9 a.m. and a service at 7 p.m. A compline service and special prayers for the departed will be conducted. Benediction will follow. Monday, All Souls day, will have masses continuously from 6 a.m. to 8:30 a.m.

Today will be observed at Grace Episcopal church as All Saints day. The Holy Eucharist will be observed at 7:30 a.m. The 11 a.m. service will be a choral celebration of the Eucharist with sermon by the rector, R[illegible] E. F. Hayward. Evensong will be said and vespers for the dead at 7:30 p.m.

At St. David's church in Rayville, evensong will be said and sermon preached at 4:30 p.m.

Monday will be observed as a legal holiday by banking institutions as All Saints day, a legal holiday, this year falls on Sunday. Institutions here that will close all day Monday will be: Central Savings Bank and Trust company, Ouachita National bank, Monroe Building and Loan association, and the People's Homestead and Savings association.

'HISTORY OF RETAILING' PRINCIPAL CLUB TOPIC

"History of Retailing" was the principal topic on Friday's meeting of the Distributive Education club. Appearing on the program were Cecil Schanks, Marie Robbins and Jimmie Dana.

Bobby Russell read the minutes of the past meeting and Secretary Harold Crew collected dues.

WAR STRIPPING FAT FROM U. S.

NEW YORK, Oct. 31.—(AP)—War, like a tireless drillmaster sweating the fat off Americans who had enjoyed the best living standards in the world, got them this week a little closer to a bone and muscle basis.

Their wages and salaries were controlled. But, still troubled by an argument that had been current for months, they waited for a final decision on whether their very jobs would be assigned them by the government.

Economic Director James E. Byrnes issued regulations freezing wages and salaries. War Manpower Commissioner Paul V. McNutt is still trying for compulsory mobilization of manpower.

Byrnes specified that no pay rises could be granted without approval of the national war labor board or the treasury department and forbade after next Jan. 1 any private or public salary which would leave the recipient more than $25,000, after deduction of federal income taxes unless fixed by law.

But—

Byrnes said that for the time being the $25,000-a-year limit applied only to salaries and did not extend to income from other sources, which he said could be affected now only by taxes imposed by congress.

Thus—Suppose the president of a company received from it $25,000 in salary and $50,000 on dividends from stocks. His total income for the year would be $75,000.

If, after paying taxes on the $25,000 salary and the $75,000 income, his net income for the year remained $40,000, under the terms of the Byrnes decree limiting net income on salaries his net remaining after taxes would still be over the $25,000 level.

Therefore this question would arise: Suppose a company president had been receiving $100,000 a year in salary but under the Byrnes stipulation could only retain $25,000 of it after taxes. This would enable him to retain only one-quarter of his actual salary as a high-powered executive.

But suppose he had special qualities as an executive for which the firm wished to retain him and yet believed that $25,000 yearly would not keep him anchored to the job.

Under the Byrnes ruling, some observers believed, it might be possible to pay that certain specially needed executive a certain sum in straight salary and the rest in stock whose dividends would bring his retained income beyond the Byrnes limitation.

The war is young so far as the United States is concerned and much yet remains to be clarified.

Under the Byrnes ruling it was understood that all wages and salaries not exceeding $5,000, where the employe is represented by a duly recognized labor organization or where the employe is not employed in an executive, administrative or professional capacity shall come under the national war labor board. All other salaries were to be controlled by the treasury.

The treasury and WLB promised swift action on their joint task of stabilizing wages and salaries and a treasury official made the point that raises for the average citizen were not necessarily out for the duration.

It was believed that under the program there were many opportunities for increases by promotion, merit increases, etc., but that most of these would have to be decided individually by the internal revenue commission.

Meanwhile, leaders of organized labor, renewing their opposition to compulsory manpower mobilization, indicated that President Roosevelt would delay action on the issue until they could determine how many idle men and women could be used for war work.

In substance this mobilization would—if enacted into law—determine what workers should stay on farms or in industries. Carrying it to its ultimate conclusion it would say who could go where and when to what job.

In effect—after salaries and wages had practically been frozen—the measure would tend to freeze workers in their jobs.

COTTON

New Orleans

NEW ORLEANS, Oct. 31.—(AP)—Cotton futures advanced here today on trade buying, week-end short covering and better war news. Closing prices were steady, 35 to 45 cents a bale higher.

	Open	High	Low	Close	
Dec.	18.59	18.62	18.56	18.60-61	up 7
Jan.	18.64b	....	....	18.65b	
Mch.	18.64	18.71	18.64	18.71	up 9
May	18.71	18.78	18.70	18.77b	
July	18.79	18.83	18.79	18.84b	
Oct.	18.86	18.86	18.86	18.90b	

SPOT COTTON

NEW ORLEANS, Oct. 31.—(AP)—Spot cotton closed steady, 40 cents a bale higher. Sales 3,480. Low middling 15.76; middling 19.01; good middling 19.46. Receipts 3,133. Stock 280,888.

AVERAGE COTTON PRICE

NEW ORLEANS, Oct. 31.—(AP)—The average price of middling 15-16 inch cotton today at ten designated Southern spot markets was 25 cents higher at 19.12 cents a pound; average for the past 30 market days 18.86; middling 7-8 inch average 18.22.

New York

NEW YORK, Oct. 31.—(AP)—Cotton moved higher today on aggressive price fixing operations for mill accounts. Hedge selling was light.

There was considerable switching from December into the later months, and liquidation in the spot positions was taken by shippers. Reports from marketing centers continued to indicate firm basis prices for spot cotton.

Futures closed 20 to 35 cents a bale higher.

	Open	High	Low	Last	
Dec.	18.35	18.39	18.32	19.39	up 4
Jan.	....	....	....	18.43n	up 5
Mch.	18.41	18.50	18.41	18.48-50	up 7
May	18.47	18.57	18.47	18.57	up 6
July	18.53	18.64	18.53	18.64n	up 7
Oct.	18.69	18.69	18.69	18.73n	up 6

Middling spot 20.04 up 2.

World's Latest Market News

MARKETS AT A GLANCE

NEW YORK, Oct. 31.—(AP)—Stocks: Firm; steels, rails lead advance. Bonds: Improved; rails advance. Cotton: Steady, price fixing support.

CHICAGO—Wheat: Firm; trading on a small scale. Corn—Shade higher; moderate shipping business. Cattle: Nominally steady. Hogs: Steady; top $14.75 quotable.

NEW YORK STOCKS

NEW YORK, Oct. 31.—(AP)—Selected stocks, led by steels and rails, got another grip on recovery today and market favorites finished the week and the month tilting upward by fractions to a point or so.

Lessening of tension over the outcome of the Solomons battle did much to prop sentiment, brokers said. In addition, the recent lack of any real liquidation on bearish news developments inspired some bidding on the theory that many stocks were being held for the long pull barring exceptionally adverse war eventualities.

While activity was restricted from the start of the brief session, advances were well in the majority at the close. Transfers for the two hours were around 300,000 shares.

Bonds and commodities were steady.

(FINAL QUOTATIONS)

Air Reduction	37⅞
Allied Chemical & Dye	139
Allied Stores	6
Allis-Chalmers Manufacturing	26¾
American Can	67
American Car & Foundry	26⅛
American Locomotive	8¾
American Power & Light	¾
American Rolling Mills	11⅛
American Sugar Refining	126⅜
American Tobacco B	43½
American Water Works	3½
Anaconda Copper	27½
Atchison T & S F	49⅛
Aviation Corporation	3¾
Baltimore & Ohio	3⅞
Barnsdall Oil	11⅛
Bendix Aviation	17¼
Bethlehem Steel	58⅞
Boeing Airplane	17½
Borden Company	20⅝
Bucyrus Erie	7
Budd Manufacturing	3
Calument & Hecla	7⅜
Canadian Pacific	6¾
Celanese Corporation	25½
Chesapeake & Ohio	34
Chrysler Corporation	64¾
Columbia Gas & Electric	37¼
Commercial Solvents	9¾
Commonwealth & Southern	9/32
Consolidated Copper Mines	5¼
Consolidated Oil	6⅞
Continental Can Company	26¼
Continental Motors	4¼
Continental Oil Delaware	26⅞
Corn Products	52½
Cuban-American Sugar	7⅞
Curtiss-Wright	8⅜
Curtiss-Wright A	22¾
Deere & Company	23½
Douglas Aircraft	69¾
Du Pont De Nemours	129½
Eastman Kodak	137½
Electric Auto Lite	28⅞
Electric Power & Light	1½
Engineers Public Service	3
Firestone Tire & Rubber	19½
Freeport Sulphur	37
General Electric	29⅜
General Foods	33½
General Motors	40⅞
Gillette Safety Razor	4½
Goodrich B F	23⅞
Goodyear Tire & Rubber	22½
Great Northern Railroad pf	23⅝
Greyhound Corporation	14
Hecker Products	6⅜
Hudson Motor	5
Illinois Central	9¼
International Harvester	52
International Nickel Can	29¾
International Tel & Tel	4⅝
Johns-Manville Products	61¾
Kansas City Southern	7⅛
Kennecott Copper	31⅜
Kroger Grocery	25¾
Libby-Owens-Ford Glass	27⅜
Ligget & Myers B	61¼
Lockheed Aircraft	22½
Loew's Incorporated	44⅛
Long Bell Lumber A	4⅞
Mengel Company	5¾
Montgomery Ward	31½
Nash Kelvinator	6⅝
National Biscuit	16
National Can	4⅞
National Dairy Products	14⅝
National Distillers	23¾
National Power & Light	2¾
Newport Industries	9⅞
New York Central Railroad	12
North American Company	10½
Northern Pacific	8⅝
Otis Elevator	16⅜
Packard Motor	2⅞
Pan American Airways	21¼
Paramount Pictures	17
Penney J C	72½
Pennsylvania Railroad	25½
Phillips Petroleum	42½
Pure Oil Company	10⅛
Radio Corporation of America	3¾
Remington Rand	10⅜
Republic Steel	15¼
Reynolds Tobacco B	24¼
Sears Roebuck	55¼
Shell Union Oil	15¾
Socony Vacuum	9⅜
Southern Pacific	17¼
Southern Railway	36½
Sperry Corporation	26
Standard Brands	3⅜
Standard Oil Indiana	26½
Standard Oil New Jersey	43
Standard Oil California	27¾
Stone & Webster	6
Studebaker Corporation	5½
Swift & Company	21½
Texas Company	38⅝
Texas Gulf Sulphur	37¼
Tide Water A Oil	9
Timken-Detroit Axle	29⅜
Timken Roller Bearing	39¼
Union Carbide	74⅜
Union Oil California	15
United Air Lines	17⅝
United Aircraft	28⅜
United Corporation	7/16
United Drug	6⅝
United Fruit	55½
United Gas Imp	4⅞
United States Rubber	24⅛
United States Steel	49½
Vanadium Corporation	17¾
Warner Brothers Pictures	6½
Wesson Oil & Snowdrift	17¼
Western Union Telegraph	28⅞
Westinghouse Air Brake	15¾
Westinghouse Electric & Mfg	76¼
Woolworth F W	28¼

COTTONSEED MEAL

MEMPHIS, Tenn., Oct. 31.—(AP)—Prime cottonseed meal futures (41 per cent) closed quiet. Closing prices FOB Memphis: Jan. 36.75, March 36.75; May 36.50; July 36.50; Dec. 37.00. Sales 400 tons.

CHICAGO GRAIN

CHICAGO, Oct. 31.—(AP)—Grain prices were steady today, being confined to the narrowest trading range of any session in months. Veteran brokers said they could not recall when price fluctuations varied less except during very unusual periods when exchange rules prevented changes.

Wheat closed unchanged to 3-8 higher compared with yesterday. Dec. $1.24 3-8 to 1-4, May $1.26 1-4 to 1-8; corn 1-8 to 1-4 higher, Dec 79 1-4 to 3-8, May 84 5-8; soybeans unchanged to 1-4 off and rye unchanged to 1-8 higher.

	Open	High	Low	Close
WHEAT—				
Dec.	1.24⅛	1.24⅜	1.24	1.24⅜-¼
May	1.26-26⅛	1.26¼-1.26		1.26[illegible]-⅛
July	1.26⅛	1.26⅛	1.26	1.26⅛
CORN—				
Dec.	.79⅛	.79⅜	.79⅛	.79[illegible]-⅜
May	.84½-⅝	.84⅝	.8[illegible]⅜	.84⅝
July	.86¼	.86¼	.86	.86⅛
OATS—				
Dec.	....	....	....	.43⅛
May	....	....	....	.[illegible]1
July	....	....	....	.51
SOYBEANS—				
Dec.	....	....	....	1.60⅝
May	....	....	....	1.65
RYE—				
Dec.	....	....	....	.61⅞
May	....	....	....	.67¾-⅞
July	....	....	....	.69⅝
LARD—				
Dec.	....	....	....	13.60
Jan.	....	....	....	13.80

A solution of bicarbonate of soda will make an excellent white ink.

Electro-plating of silver first was discovered about the middle of the 19th century.

DAILY COTTON TABLE

Port movement:	Mdlg.	Recipts	Sales	Stocks
New Orleans	19.01	2,133	3,480	280,888
Galveston	18.94	8,180	604	955,776
Houston	18.92	5,915	4,479	885,349
Mobile	....	......	......	66,885
Savannah	19.19	422	......	21,916
Charleston	....	......	......	35,411
Norfolk	....	......	......	37,952
New York	20.04	......	......	8,430
Boston	....	43	......	3,123
Corpus Christi	....	......	......	82,837
Minor ports	....	......	......	163,518
Total Saturday	....	17,693	8,563	2,541,185
Total for week	....	17,693	......	......
Total for season	....	1,004,887	......	......

Interior movement:					
	19.15	......	......	24,396	......
Memphis	19.59	1,548	274	2,605	199,[illegible]61
Augusta	19.20	465	480	2,146	91,439
Little Rock	19.04	......	......	2,832	......
Dallas	19.10	......	......	679	......
Montgomery					
Total Saturday		2,014	754	32,658	281,6[illegible]

THE LIVESTOCK AUCTION

DELHI, LA.

Prices Received Wednesday, October 28, 1942

210 Head Cattle 600 Head Hogs

Canners	$4.00-$5.00
Cutters cows	5.50- 6.50
Fat cows	8.00- 9.00
Jersey steers and heifers	7.00- 9.00
Good quality steers	9.00-10.00
Feeder calves	10.00-11.10
Heavy bulls	8.50-10.00
Feeder pigs	14.00-16.00
Sows	13.50-14.00
Fat hogs, tops	14.5[illegible]

North Louisiana's Greatest Livestock Market

W. P. MARTIN

Good Horse Flesh!

Olga's Royal Allen

Reg. 360112, Age 6, Weight 1100

Sire—McMichael's Roan Allen, Reg. 350109

Dam—Royalty's Olga, Reg. 350108

Markings—Roan Horse, Blaze, 4 Stockings, Flax Mane and Tail

See some of his colts and you will be convinced that he is the horse you will want to breed to.

HE PUTS THAT WALK IN THEIR BLOOD

Standing at

PARADISE FARM

MR. AND MRS. JACK TYLER

Bastrop, La. Phone 13—418—878

BULBS

Fill Your Garden With American Bulbs

DAFFODILS RANUNCULUS

NARCISSI ANEMONES

DUTCH IRIS LILIES

Winter Grass Seed

Pansy Plants — Bedding Plants

Extra Fine King Alfred Bulbs

LANE WILSON SEED CO.

115 No. Grand Phone 387

SOYA BEANS

We are buying soya beans at the government-supported price of $1.50 per bushel for number two yellow beans or better.

The UNION OIL MILL, Inc.

West Monroe, La.

Business Opportunities Galore-Buy Or Sell-Use Want Ads

ANNOUNCEMENTS

2—Cards of Thanks

CARD OF THANKS

We wish to express our sincerest gratitude for the beautiful floral offerings sent us in the passing on of our dear husband and father, Clyde A. Kimball. We want especially to thank the Knights of Phythias, the Knights of Khorassan, the Grand Lodge Officers of the State of Louisiana, the Mulhearn Funeral Home and all friends who lovingly helped to lift our burden in our hour of sorrow.
MRS. C. A. KIMBALL.
CLYDE G. KIMBALL.
A. G. KIMBALL.
MRS. IVY DE PRIEST. 11-1-A

CARD OF THANKS

We wish to extend our heartfelt thanks and appreciation to our friends and neighbors for the many acts of kindness and deeds of sympathy shown us at the sudden loss of our loved one, H. B. Terry.
We especially desire to thank Rev. E. L. Tanner for his consoling words and the Dixie Funeral Home for their many courtesies and devoted services.
BEN T. TERRY
JUNE TERRY
MRS. H. G. ERVIN
RALPH O. TERRY
M. O. TERRY

LETTER OF APPRECIATION

I want to take this means of thanking Mr. C. A. Hall, manager and owner of the Dixie Funeral Home of Monroe, Louisiana, for the kind, courteous, prompt cash settlement that he paid my son, Erman Worley, for the loss of one leg under one of their oldest policies that we have carried with them for years.
MRS. EMMA WORLEY.

10—Strayed, Lost, Found

LOST: Female liver and white Springer spaniel. Missing since Oct. 17. C. S. Penick, 309 Linderman, W. M. Phone 4154-M. 11-1-A

LOST: Brown billfold, containing $15, social security card, registration card and classification card. Reward. Phone 5412-R.

AUTOMOTIVE

12—Automobiles For Sale

'36 MODEL Chevrolet pick-up. 5 practically new tires. H. G. Daniel. 506 N. 6th. West Monroe. 11-1-A

13—Trucks & Trailers

1940 CHEVROLET 1½ ton truck, 8¼ tires on the rear. Truck and tires in good shape. No trades. W. T. Carpenter, Bastrop, La. Phone 358. 11-4-A

16—Motorcycles & Bicycles

MAN'S BICYCLE for sale. New tires and tubes. Like new. Phone 552. 11-1-A

18—Wanted—Automotive

WANTED—Good late model car without tires. Box 234 Monroe. 11-1-A

HIGHEST CASH PRICES PAID FOR
Used Cars and Trucks
Any Make
MILNER-FULLER
Phone 1000 11-5-A

TOP PRICES PAID FOR USED CARS
SEE ALLEN RITTER
Phone 2330 1919 DeSiard 11-1-A

BUSINESS DIRECTORY

19—Business Services Offered

LET US HELP YOU
With Your Printing Problems
Ours Is a Complete Service
Call 4800 Today
MONROE PRINTING COMPANY

MATTRESSES RENOVATED All kinds. Work guaranteed. Called for and delivered. Call 2744 or write Ouachita Mattress company, 2307 DeSiard, Monroe, La. 11-14-A

RADIO SERVICE & REPAIRS
HALE & McNEIL
PHONE 988 11-15-A

KEYS FITTED, safes opened, and repaired. Tennis rackets restrung. Phone 12. C. C. Lindley, 126 Jackson. 11-1-A

MATTRESSES RENOVATED — New mattresses at a saving. Work guaranteed. Twin City Mattress Co., 511 Coleman. Phone 4065. 11-1-A

19A—Beauty, Barber Shops

A PLUME-EDGE PERMANENT will solve your hair problem. Requires no set or pins. Wamsley Beauty Shop. Phone 1405. 11-29-A

19-B—Corsetiers

SPENCER corsets, surgical belts, specially designed. 9 years' experience. Mrs. J. C. Zeigler. 1409 Fairview. Phone 2228. 11-1-A

19-C—Psychologists

Noted Psychologist
WILL CONTINUE READINGS by popular request. Advice and questions answered. 210 N. 6th St. Mme. [illegible] Gaunt-Jones. 11-4-A

23A—Stove Repairing

Stoves repaired, installed and adjusted.
FEDERAL FURNITURE STORE
707 DeSiard Phone 704 11-1-A

29—Professional Services

DR. P. N. WYMAN
OPTOMETRIST
WINNSBORO, LA. 11-26-A

Dr. P. G. Marine
OPTOMETRIST
525 DeSiard Phone 14 11-26-A

30—Repairing & Refinishing

Wanted
$5,000 Worth of Used Furniture at Once
• Sewing Machines • Ice Boxes
• Bedroom Suites • Chifforobes
• Iron Beds and Springs • Stoves
Elmore Furniture and Repair Shop
2205 DeSiard Phone 713 11-12-A

MATTRESSES RENOVATED $2.00. Furniture upholstered. West Monroe Mattress Co. 416 Claiborne. Phone 1145. 11-1-A

EMPLOYMENT

33—Help Wanted, Female

THRILL FRIENDS, make money! Gorgeous [illegible] Christmas Card line! 9 magnificent Box Assortments. DeLuxe Personals Stationery. LOW PRICED Personals starting 50 for $1.00. Send name for SAMPLES. Wallace Brown, 225 Fifth Ave., Dept. 14826, New York.

COLORED GIRL to clean and cook one meal for couple. Live on or off premises. Box 293 News-Star. 11-4-A

MUSICIANS OVER 18 [illegible] Wanted to organize dance orchestra. Phone 9377. 11-4-A

EMPLOYMENT

33—Help Wanted, Female

WANTED: YOUNG LADY TO FILL PERMANENT POSITION AS CLERK AND OFFICE ASSISTANT. MINIMUM SALARY OF $80 TO START. PLEASE REPLY ONLY IN OWN HANDWRITING, GIVING AGE, EXPERIENCE AND QUALIFICATIONS. FIRESTONE STORES, 301 NORTH THIRD. 11-1-A

WANTED: White girl to live in home and help care for small child. Salary. Call 5333 before noon. 11-3-A

GIRL TO WORK COUNTER OR GRILL. SEE C. S. SIMS TODDLE HOUSE, 212 LOUISVILLE. 11-3-A

34—Help Wanted, Male

TAILORING SALESMEN
For new fall line. Strictly hand tailored. Imported and domestic fabrics. Moderately priced. Scot Woolen Co., Louisville, Kentucky. 11-1-A

WANT PLEASANT OUTDOOR WORK in a business of your own? Good profits selling over 200 widely advertised Rawleigh home/farm necessities. Pays better than most occupations. Hundreds in business 5 to 20 years or more! Products—equipment or credit. No experience needed to start—we teach you how. Write today for full particulars. Rawleigh's, Dept. LAK-103-145, Memphis, Tenn. 11-1-A

Department Manager Wanted

Must be experienced in retail hardware, paints, sporting goods. Applicant must be between 30 and 45 years old with family. Excellent salary and bonus. Reply in own handwriting. Box 295 c/o News-Star—World. 11-1-A

MAN NOT SUBJECT TO IMMEDIATE DRAFT TO MANAGE SANDWICH SHOP. SEE C. S. SIMS TODDLE HOUSE, 212 LOUISVILLE AVE. 11-3-A

EASY TO SELL made-to-order shirts, ties, hose direct to wearer with sensational new outfit. Cash profits up to $3.00 per sale. Low prices from factory. Sideline or full time. Experience unnecessary. Age 21 to 65. Complete outfit free. Write. Packard Corp., Terre Haute, Ind. 11-1-A

WANTED AT ONCE
10 MECHANICS
3 BODY AND METAL MEN
40 hour a week salary. Time and a half for over time. Also bonus arrangement. Call or write
McCAIN-RICHARDS
Phone 4700 11-7-A

35—Help Wtd., Male, Female

NEEDED TODAY
for Aircraft Factories
$40 TO $60 WEEKLY
WOMEN 18-45—WHITE
MEN 18-55—WHITE
Big paying jobs for those who qualify. You can qualify for one of these jobs in 4 to 6 weeks.
OUR GRADUATES 100% EMPLOYED
Practically nothing until after employed
This New Plan Includes Tuition Room and Board Plus Transportation to Factory After Graduation.
This is Your Assurance of Employment
See or Write Mr. Kaufman
Aircraft Manager
Come to Room 719 Frances Hotel
Office Hours 10 A. M. to 7 P. M.

WANTED Families to farm on halves on extra good river land. T. E. Teekell, Columbia, La. 11-3-A

FINANCIAL

39—Business Opportunities

15-ROOM hotel, furnished. On large lot in Delhi [illegible] $6,500.
LELA S. KING
PHONE 649 11-1-A

40—Investments, Stks., Bonds

LOANS
ON REAL ESTATE
5%
Direct Reduction Plan
PEOPLE'S HOMESTEAD AND SAVINGS ASSN. 11-1-A

41—Money To Loan

BORROW CASH ON YOUR CAR

If you need cash quickly and have a late model car, see us, even if your car is not paid for. We may be able to loan you cash and reduce your payments. We require no signature but your own. Drive to 500 Walnut street and get the money while you are here.
Motors Securities Co., Inc.
Phone 2463 500 Walnut St. 11-1-A

$10.35 per mo. $100 repays on 12 mo. plan

Personal makes loans to men and single or married women including war workers and others just moved into town or on a new job, to pay debts, for medical and dental attention, or for any other worthy purpose. Also "Between - Pay - Day" loans for small amounts.

Cash to You	Monthly payments including ALL charges for: 5 mos.	8 mos.	12 mos.
$50	11.07	7.27	5.17
100	14.56	28.98	20.59
300	65.86	43.10	30.56

Loans made on signature, furniture, or auto. Outsiders not involved. We believe folks should borrow only when a loan is the best solution. If it is, come in or phone today.

Personal Finance Co.
of Monroe
2nd Floor Bernhardt Bldg.
John T. Scott, Mgr.—Phone 1288

OUR BOARDING HOUSE

LIVESTOCK

48—Dogs, Cats, Pets, Etc.

COCKER spaniel puppies, $15.00 and up. Dogs boarded. Cocker spaniels trimmed. G. E. Spencer, 609 So. 4th. 11-3-A

FOR SALE: Late model Spinnett piano at a bargain. May be seen at 300 South 2nd. St., West Monroe, La. 11-4-A

WANTED male and female canaries. Mussog's, 848 N. 12th, Philadelphia, Pa. 11-1-A

49—Horses, Cattle, Other Stk.

ONE young horse, saddle broke. Also one high class saddle mare, 7 years old. Phone 352 after 7 p. m. 11-3-A

ONE Holstein cow. One Holstein heifer. Also one heifer half Jersey and half Holstein. All in fine condition. Phone 352 after 7 p. m. 11-3-A

WE BUY AND SELL mules, mares, cattle and hogs. See us before you buy or sell. Received two shipments of young mares, mules and saddle horses.
Logan's Livestock Exchange
2408 DeSiard Phone 9126 11-1-A

50—Poultry & Supplies

WANTED TO BUY 15 or 20 laying hens. 3809 Webster St. near Jr. college. 11-4-A

Staf-O-Life Feed
We have EXPERIENCED poultry service men to help you with your poultry trouble.
We deliver. One trip daily. Call 2660
Tyner-Petrus Company
West Monroe, La. 11-4-A

WANTED
Poultry of All Kinds—Top Prices
CAREY HOLMES
905 Cypress West Monroe

BABY CHICKS
LANE WILSON SEED CO
115 N. GRAND PHONE 387 11-8-A

BABY CHICKS
ROYAL FEED & SEED STORE
812 DESIARD PHONE 1068 11-7-A

50-A Guinea Pigs

RAISE GUINEA PIGS. Big demand. Get my proposition. J. W. Taylor, Hapeville, Georgia.

MERCHANDISE

52—Articles For Sale

FOR SALE: New double size roll-away bed. $10. Phone 883. 11-8-A

FOR SALE: Maytag washing machine, $100. Phone 6289-J 11-4-A

FOR SALE
PLATE GLASS SHOW CASES
6 and 8 Foot Cases
2 Cases 10 Feet Long With Circle Ends
Also Clothing and Dress Revolving Cabinets at About One-Fourth of Cost, and Less.
THE PALACE

FOR SALE: Large dining room table, 8 chairs. Perfect condition. Suitable for boarders or large family. Phone 1266. 11-3-A

"DIAMOND RING." Lady's beautiful setting. Large fine quality brilliant diamond. Quick cash $128.00. Rare opportunity. Inspection invited. No obligation. Box 297. 11-1-A

FOR SALE—Grocery refrigerator 7½x6½x2½ ft. with Frigidaire 1-3 h.p. refrigerator equipment. Cash register, office desk, glass show case 6 ft. All for $360 Cash f. o. b. our store. Box 298 News-Star—World. 11-1-A

TWO Remingtons 12 gauge. 1 Winchester 16 gauge. 1 man's bicycle and 1 ladies' bicycle. Like new. Phone 2974-W. 11-3-A

FOR SALE—Matched set beige fox fur neck pieces. Now in storage. Cost $300.00 when new. Will sacrifice both for $35.00. Phone 883 after 6 p. m. 10-30-P

WATER cooled Electrolux Unit 2 years old. $50.00. Monroe Tent and Awning. Phone 2325. 11-1-A

CHILD'S COAT for sale. $25 value for $11. Size 12. Just like new. Phone 1223. 11-1-A

53—For Sale Or Exchange

WILL TRADE new 6x16 tube for a good 6x16 tire. Phone 4296. 11-3-A

56—Business & Office Eqpmt.

FOR SALE—Practically new National cash-register. 120 N. Grand. Phone 4005. 11-1-A

59A—Trees for Sale

EARLY BEARING BRED-UP pecan and fruit trees. Catalog Free. New crop paper-shell pecan nuts. Bass Pecan company, Lumberton, Miss.

MERCHANDISE

62—Household Goods

WE BUY USED FURNITURE
SOUTHERN FURNITURE & CLOTHING CO
WINNSBORO, LA 11-17-A

MILLS FURNITURE CO.
We buy and sell new and used furniture
423 Trenton West Monroe Phone 420 11-1-A

65—Musical Merchandise

UPRIGHT PIANO and Cleveland cornet. Bargain. Call 3332-W. 1801 Jackson. 11-4-A

69—Clothing, Wearg. Apparel

$65 CLOTH COAT, trimmed in grey squirrel fur, $25 cash. 2314 S. Grand St.

70—Wanted To Buy

WANTED TO BUY: Medium size dining table, 6 chairs. Must be in good condition. Cheap. Phone 1206. 11-3-A

WE BUY AND SELL used furniture, plumbing fixtures and building materials. Trading Post, 711 Washington, phone 6052. 11-18-A

WE BUY USED FURNITURE
NEW YORK HARDWARE & FURNITURE CO.
625 DeSiard Phone 5590 11-1-A

WANTED TO PURCHASE
Pecans—Pecans—Pecans
ALL SIZES—ANY QUANTITY
THE LIEBER CO.
109 S. 11TH ST. L. D. PHONE 245 11-10-P

Cash for Used Furniture
Exchange Hardware and Furniture Co
105 North Sixth Phone 384
105 North Sixth 11-7-A

Wanted To Buy
All kinds of used furniture
The Swap Shop
905 DeSiard St. Phone 9314 11-1-P

70—Wanted To Buy

WANTED TO BUY all kinds of used furniture and clothes. We pay highest cash prices. For quick pick-ups call
Elmore Furniture and Repair Shop
2205 DeSiard Phone 713 11-21-A

WE PAY MORE FOR USED FURNITURE
HOLLIS FURNITURE CO PHONE 1665 11-1-A

HIGHEST CASH PRICES paid for men's, women's and children's used clothing. Mrs. Browning, 409 Hall. Phone 6390. 11-8-A

WANTED: Piano in good or fair condition. Any model or make considered. Phone 2135-W or write Box 3013, W. Monroe, La. 11-4-A

REAL ESTATE FOR RENT

71—Apartments, Furnished

NEWLY PAPERED 2-room apartment. Electrolux. $36 per month. 3-room apartment, $46 per month. 113 Haynes, W. M. Apply Hi-Way Cafe. 11-1-A

1 ROOM unfurnished apartment, 1 block of bus line. One room furnished apartment. 909 Hennen St. Phone 4816. 11-4-A

1 ROOM GARAGE apartment. Private bath. Hot plate. 1505 Milton St., in Fairview Addition. Call 3471-J. 11-3-A

2 ROOM private bath apartment. Also one room kitchenette. 401 Wood. Mrs. Davey. 11-4-A

2-ROOM FURNISHED apartment. Private entrance. 1307 Jackson. Phone 2655-J. 11-4-A

NICELY FURNISHED 2-room apartment. Also lovely furnished room with kitchen privilege. Phone 1690-R. 11-1-A

3-ROOM furnished apartment. 811 Arkansas Rd. Phone 723-W. 11-1-A

WANTED—Army officer to share beautifully furnished 5-room apartment. All conveniences. Two bedrooms. Write Box XO, News-Star.

71-A—Apts., Unfurnished

ONE VERY large room. 4 windows. Enormous closet. Semi-private bath. 311 Washington St. 11-3-A

ATTRACTIVE living room, bedroom, dinette, kitchen, new bath apartment. Walking distance to town. On bus line. Phone 2784-W. 11-3-A

3-ROOM APARTMENT, unfurnished. Lake DeSiard addition near airport for rent. Phone 1272-R. 11-1-A

72—Business Places

Twin City Motor Building, located on South Grand St.
H. L. Rosenhein, Realtor
815 Ouachita Bank Bldg. Phone 1307 11-3-A

Several stores in 500 block DeSiard St.
H. L. Rosenhein, Realtor
815 Ouachita Bank Bldg. Phone 1307 11-3-A

REAL ESTATE FOR RENT

74—Houses, Furnished

FURNISHED 4-room house. Splane addition. West Monroe. Phone 9132. 11-4-A

5-ROOM HOUSE partly furnished. Or will sell for $2,000. 108 Miro. Phone 1986-J. 11-1-A

75—Houses, Unfurnished

4 ROOM HOUSE with bath. A store building. 7 miles on Ruston Road. $25 per month. Phone 6289-J. 11-4-A

6-ROOM HOUSE—3 bedrooms. Walking distance of town. Available Nov. 1st. $60 per month.
Luther Reed & Co.
Phone 3050 11-1-A

ONE large 6-room house with bath. 6200 DeSiard. $35 per month. Phone 1877. 11-4-A

77—Rooms With Board

ROOM AND BOARD. Beautyrest mattress. Shower and tile bath. Meals if desired. Convenient for rides to airport and Sterlington. 704 Riverside. Phone 9152. 11-8-A

ROOM and board. Also room for couple. Adjoining bath. 100 S. 6th. Phone 4815. 11-3-A

78—Rooms Without Board

FRONT BEDROOM. Private entrance. Adjoining bath. Innerspring mattress. On bus line. Girls only. Near Jr. College. 3809 Webster St. 11-4-A

LARGE BEDROOM, twin beds. Private entrance. On bus line. Phone 2801-R or 1878. 11-4-A

FOR RENT large front bedroom. Nice for 1, 2 or 3. Adjoining bath. Private home. Garage. Phone 2759-J. 706 Louisville. 11-6-A

BEDROOM. Adjoining bath. Gentleman or couple. Close in. 506 Hall St. Phone 964. 11-4-A

FRONT bedroom. Private entrance. Adjoining bath. Gentlemen preferred. 212 Rochelle. Phone 4054. 11-3-A

NICELY FURNISHED bedroom. Connecting bath. Phone 4168. 11-6-A

HOTEL ANSEL, 318 Trenton St., W. Monroe, La. Room by day or week. 11-1-A

83—Wanted To Rent

OFFICER and wife desire to rent, by November 12th, furnished house or apartment with 2 bedrooms, private bath. Phone 3753-J. 11-6-A

WANTED by officer and wife, year old baby. Small furnished house or apartment. Private bath. Phone 2151. 11-3-A

OFFICER and wife desire furnished house. Apartment or garage apartment. No children. No pets. Phone 6138-J. 11-5-A

WANTED furnished house in or near Monroe. Call or write Captain T. R. Mager, Army Air Base. 6185-J. 11-1-A

WANTED to rent: Young couple, no children or pets, desire one or two bedroom furnished house or apartment. Call 305-W. 11-5-A

83—Wanted To Rent

WANTED. By November 15th, 3-room furnished apartment. Couple. Give full particulars. Write Box 286, News-Star. 11-1-A

REAL ESTATE FOR SALE

85—Farms & Land For Sale

6-ROOM HOUSE and 8 acres of land on Milhaven Road. Lights, water and gas. Barn and chicken house. House in good state of repair. $3,000. Terms.
Luther Reed & Co.
Phone 3050 11-1-A

ONE 4-ROOM HOUSE and one 3 room; and 114 acres of land. 30 acres in cultivation. Located 1½ miles east of Bosco, La. on gravel road. For quick sale $3,000. E. W. Cruse, 302 Ouachita Bank Building. Phone 5400. 11-3-A

56 ACRES of land and 3-room house 5 miles from city limits just off Shreveport highway. For quick sale $2,375. Phone 5400. 11-4-A

40 ACRES LAND and 5-room house 1½ miles off Shreveport highway on Farmerville road. For quick sale, $1,292. Phone 5400. 11-1-A

167 ACRES improved farm. 5 miles on Old Vicksburg Road. 140 acres in cultivation. 27 acres hardwood timber. Entire place under hog proof wire. 7 room dwelling. 4 tenant houses. Barns, chicken houses and fruit trees. 2 artesian wells. Delco lighting plant. Priced $18,000.
LELA S. KING
PHONE 649 11-1-A

200 ACRES land, 49 in cultivation. For sale or rent. 8 miles north Eudora, Ark. Small down payment. Balance like rent. E. L. Sinclair, Sterlington, La. 11-3-A

THERE is no best day to advertise. Thousands of people daily seek the classified section for merchandise, rentals, real estate, used cars and other items too numerous to name. Call Want-Ad Dept. today, ask for the low weekly rate. The phone numer is 4800.

REAL ESTATE FOR SALE

85—Farms & Land For Sale

FOR SALE 817-acre farm on Columbia highway 9 miles from Monroe. 118 acres in cultivation, balance in pasture, all under fence. Dwelling, tenant houses, and barn. Artesian well, gas, ¼ mile from electricity. Land very productive. Ideal stock farm. Price $17.50 per acre.
E. B. JOHNSTON
322 Bernhardt Bldg. Phone 45

86—Houses For Sale

Lovely Two-Story Brick Home

Located in Monroe's Best North Side Residential Section

This luxurious home, combining quality and style, is dedicated to the comfort and happiness of a family who demand refined environment.

Containing entrance hall. Large living room with open tile and brick fireplace and two beautiful crystal chandeliers. Delightfully comfortable sun parlor overlooking the garden. Dining room. Butlery. Kitchen and furnace room on first floor. Master bedroom with dressing room and private tile bath, two large bedrooms with connecting tile bath, all with ceiling fans. Large living room. Large storage, trunk and luggage room, cedar lined, and an abundance of other closets on second floor. Best oak floors, plastered walls, all doors and windows weather stripped. Central steam heating system.

Double garage with servants' toilet room and two large tool rooms. Bedroom, tile bath, large storage room and two closets over garage. All drives, walks and garage floor are of concrete. Large grounds, lot 212 ft. front, beautiful lawn, flowers, shrubbery and trees.

A bargain priced at half its cost. Shown by appointment only. No information over the phone.

H. L. Rosenhein, Realtor
815 Ouachita Bank Bldg. Phone 1307 11-3-A

2-story, 4-bedroom home. Nice grounds with trees, flowers and shrubbery. Lot 75 feet wide by 150 feet deep. Fairview Addition.
H. L. Rosenhein, Realtor
815 Ouachita Bank Bldg. Phone 1307 11-3-A

Several 2- and 3-bedroom homes on North Side. All city conveniences.
H. L. Rosenhein, Realtor
815 Ouachita Bank Bldg Phone 1307 11-3-A

5-room house, 617 St. John St., corner Bry. $3,500.
H. L. Rosenhein, Realtor
815 Ouachita Bank Bldg. Phone 1307 11-3-A

4 ROOM HOUSE, ½ acre of land, ½ mile from West Monroe city limits. $800 cash. Apply 215 Hoover, West Monroe. 11-8-A

GARAGE apartment and practically 2 acres of land, located on Bon Aire Drive in Edgewater Addition. Gas, lights and well of water. For quick sale, $1,075. Phone 5400. 11-1-A

2-BEDROOM furnished house. 3 years old. Nice location. Very reasonable. Phone 2973. If no answer call 2496. 11-3-A

MODERN HOME in Fairview Addition. 3 bedrooms. Venetian blinds. House less than 5 years old. Priced at $5,775. Terms.
LUTHER REED & CO.
Phone 3050 11-1-A

4-ROOM HOUSE and bath. Lot 50x150. 1 block off DeSiard St., on McGuire St., Morning Side Addition. For quick sale, $2,200. Phone 5400. 11-4-A

7-ROOM house with 3 bedrooms. Hardwood floors. New roof. $750 cash. Balance financed. 1019 N. 8th St.

7-ROOM house. 11 pecan trees, 200 to 300 rose bushes, shrubs, etc. 100x300 lot. 104 S. 3rd, West Monroe.
LELA S. KING
PHONE 649 11-1-A

REAL NICE 4-room house with bath and two screen porches. Just been reconditioned throughout. Smith street near Junior College. For quick sale, $2,860. Phone 5400. 11-8-A

5-ROOM house, acre of land. Butane gas and water. Price $1,700. 4-room house and ¾-acre land. Hardwood floors. Butane gas and water. Price $1,700. Just off Stanford Ave. Phone 5400. 11-3-A

3407 DICK TAYLOR, across street from Lida Benton school. 5-room house, bath and screen porch in good condition. For quick sale, $2,650. Phone 5400. 11-4-A

448 ACRES of good farm land and 6 good houses. $48 per acre. 270 acres in cultivation. Ideal place for farm or stock farm. 6 miles from city limits on Monroe and Alexandria highway. Phone 5400. 11-3-A

321 BELL AVE.—3-room house without bath. As good as new. Rents for $18. For quick sale owner will accept $1,000. Phone 5400. 11-8-A

FOR SALE—Nice 5-room house and bath. 419 N. 26th. Colored residence. Good as new. For quick sale, $1,300. Phone 5400. 11-8-A

5-ROOM HOUSE and bath in good condition. South Third. For quick sale, $3,000. Phone 5400. 11-5-A

DUPLEX on N. 4th St. 7 rooms and 2 baths, partly furnished. Large lot. For quick sale owner will accept $5,000. Phone 5400. 11-8-A

87—Lots For Sale

2 LOTS located on Vernon St. between Jackson and Lee Ave. $150 each. Phone 5400. 11-3-A

88—Real Estate Brokers

E. B. Johnston
Real Estate Broker
322 Bernhardt Bldg. Phone 45

H. L. Rosenhein, Realtor
815 Ouachita Bank Bldg. Phone 1307 11-1-A

RIVER STAGES

Stations	Present Stage	24-Hour Change
MISSISSIPPI:		
St. Louis	5.8	1.6 Rise
Memphis	5.6	0.3 Fall
Helena	8.6	0.9 Fall
Arkansas City	8.4	0.3 Fall
Vicksburg	5.8	0.1 Rise
Natchez	10.2	0.2 Rise
Baton Rouge	7.5	0.4 Rise
OUACHITA:		
Camden	4.7	0.6 Rise
OHIO:		
Pittsburgh	16.6	0.0
Cincinnati	17.4	0.7 Rise
Evansville	10.6	0.4 Fall
Cairo	15.5	0.4 Rise
TENNESSEE:		
Chattanooga	10.2	0.0
CUMBERLAND:		
Nashville	10.2	0.4 Rise
ARKANSAS:		
Little Rock	4.3	0.2 Fall
RED:		
Shreveport	9.3	0.4 Fall
Alexandria	9.5	1.0 Fall

There are 600,000 named species of the insect world.

A survey of 10,000 rural homes in 33 states showed that 87 per cent of the women on farms never had vacations.

• SERIAL STORY

PLAY BY PLAY

BY PAUL DAVID PRESTON

COPYRIGHT, 1942, NEA SERVICE, INC.

CHAPTER XX

There are axioms about opportunity, Blythe Miller reflected.

Some say it knocks only once, and the implication is that there's the devil to pay if you don't open the door. Blythe was ready to believe it.

Yesterday just after lunch, chance had given her a perfect opportunity to tell her father and Duane Hogan all about Nancy Hale's heart-breaking treachery. There had been a tender moment between the three of them, a privacy there in the Miller living room, when almost surely the two men would have understood her, and together they might have worked out a plan.

"But then," Blythe sighed now, thinking, "everybody had just been praising Nancy. And—and in effect, comparing her and me. I couldn't have told that awful thing about her, there! Anyway I"—she actually whispered the last of it—"I simply don't want to tell! With her calling me a friend—and with baby Scooter—!"

Remembrance of baby Scooter Hale had perhaps been the deciding factor again. Scooter's father had been slain trying valiantly to defend Pearl Harbor. Nancy was all he had left. If she were — imprisoned — or anything, it would just about wreck his innocent life.

And, too, Blythe had persisted in her little-girl belief that she could work out something alone, if the matter didn't solve itself in some miraculous way. But here it was Wednesday morning, and she had done nothing and no miracle had occurred. Right now she sat in solitude in Pop's office. Remembering the gamblers, she didn't much like being here alone, but on this day before the State U. game she couldn't be really alone or lonely for long. Too many people kept calling or telephoning.

There was the press to answer, the passes to be issued, the laundered football suits being returned, the long distance from State U. officials 300 miles away, the colored trainer's request for more rubbing alcohol and ointments, the repaired cleats on Duane Hogan's shoes, the anxiety about the weather tomorrow, the increasing stream of "pests" who just wanted to chin about the game prospects. But here was a little moment, even so, when Nancy Hale had gone downtown to cash a check for Pop and Pop himself was out with a committee inspecting Municipal stadium.

* * *

She was glad Pop didn't have to be alone. Pop was in danger, and this was another gnawing fact inside Blythe. Yesterday, Duane Hogan offered his help, without knowing much about the trouble. Pop had been touched by it, but had merely said he would surely call Duane if needed.

Good old Pop had suddenly put on an act of light-heartedness, scoffing at the matter of the pistol as "a bit of private fun, lad, thanks just the same; a little fun I'm having." Blythe knew why. Knew that Pop's main duty and effort here was to keep his football players on an even keel emotionally. Heavy Underwood, star center, was already out of tomorrow's lineup, injured when his plane was mysteriously sabotaged. Pop couldn't afford to have his main back, Duane Hogan, carrying any new worry on his mind.

"But that doesn't mean Pop is out of danger!" Blythe breathed now. "Those gamblers—they'll do anything!"

She had reason to hope they would not be able to approach Pop now until after Thursday. For one thing, the papers had proclaimed him sick in bed with a cold on Sunday and Monday, and since then he was almost constantly in a crowd. That amounted to protection. And the same gamblers, she realized, would make their showing again tonight in Nancy Hale's apartment upstairs. By then, Blythe felt she would have worked out a plan to trap them. Some kind of plan.

"I've just got to get right down to it!" she told herself harshly now, sitting here at Pop's desk. "As quick as I can. I'll think out every move. I guess I—I'll have to—"

The phone rang, and took 10 minutes. Elmer Summers on the Journal wanting to chin about stuff and things. Blythe liked him, a genial, sincere sports editor crusading for decency and for the Lincoln team.

Then 12 cadets crowded in for their passes and instructions as ushers tomorrow in the stadium. They lingered to talk small talk just because Blythe was the coach's daughter and a dark-haired, violet-eyed girl. The moment they left she heard someone outside calling.

"By! . . . By! By-y-y-y-y."

"Yes, darling!"

She had to go out and help baby Scooter Hale, mature gentleman going on 25—months. It seemed that the bathroom doors had all blown shut and were too heavy even for his maturity. Also, his mitten needed readjusting, his sweater was unbuttoned, and his puppy Link was shivering in the November cold. She brought them both inside to play soldier and stand guard over the radiator. Scooter was faithful, but Link, the pup, shamelessly went to sleep on duty.

* * *

There was a moment's interval again for planning. Tonight—this very night! —Nancy was to lure Duane and Norman to her apartment and drug them, as carefully planned. Indeed, the "luring" had already been accomplished. It had been done yesterday under Blythe's own eyes at the Miller home. Recalling that fact infuriated Blythe now—and she rather grasped at the sense of fury. It helped offset the love and sympathy for the little boy nearby, Nancy's little boy. It would be easier if she could only hate Nancy Hale!

She might have made a cold-blooded plan for getting the goods on Nancy and the gamblers, except that she heard a flurry of feet and laughter and talking outside, and Norman Dana came in with Nancy herself. They held packages.

"Heigh ho, Bly!" Norman hailed her. "Oughta be out, it's beginning to snow!"

"Norman has leave from flying field until after the game!" Nancy put in. "Isn't that wonderful?"

Everything was in a stir. Scooter shrieking happily, Link the pup demanding attention from everyone, good-looking Norman talking and laughing and opening packages as Nancy directed. It was altogether a gay moment— except for Bly. She had to bite her lips to keep from showing the pressure within her soul. It hurt, hurt terribly, to know the treachery of this sweet-looking Nancy Hale.

All at once there was one special-looking package which Nancy brought to Blythe unopened. She spoke to Blythe in a tone as perfect as if it had been genuine and sincere.

Blythe opened the package mechanically, saying nothing. She took out a handsome hand-tooled leather purse. Blythe knew it cost $25 if it cost a dime.

"Whew!" breathed Norman, impressed.

"I had my pay check," Nancy was saying, gently, "and I wanted to get this for you, dear. You've been so awfully kind to Scooter and me. Norman, if I ever had a sister, I'd want it to be Blythe!"

(To Be Continued)

Oil And Gas News

BATON ROUGE, La., Oct. 31.—(AP)—The minerals division of the state conservation department announced today in its weekly report the completion of eight new oil wells with an initial daily production of 1,649.60 barrels. Permits for drilling 16 new wells were issued by the division during the weekly period.

The completions follow:

Chacahoula field, Lafourche parish—Sun Oil company's Cypress No. 7, 195 barrels through 1-8 inch choke.

Elm Ridge field, La Salle parish—The Carter Oil company's Tensas Delta A-2, 201 barrels through 12/64 inch choke.

Lafourche crossing, Lafourche parish—Grubb and Hawkins' Thibodaux Heirs 1-D, 49 barrels through 16/64 inch choke.

Paradis field, St. Charles parish—The Texas company's L. L. & E.-Paradis No. 29, 210.60 barrels through 1/8 inch choke.

Potash field, Plaquemines parish—Humble Oil and Refining company's State Lease 508—Mississippi River No. 1, 373 barrels through 3/16 inch choke.

Quarantine Bay field, Plaquemines parish—Gulf Refining company's State Lease 195—"QQ" No. 32, 295 barrels through 5/32 inch choke.

Raceland field, Lafourche parish—Amerada Petroleum corporation's South Coast No. 11, 190 barrels through 1/8 inch choke.

Ville Platte field, Evangeline parish—Continental Oil company's J. E. Vidrine Tr. two No. 8, 136 barrels through 14/64 inch choke.

North Louisiana permits:

Bossier parish, Sligo field—Triangle Drilling company, Inc.'s Murff "B" No. 3, 1,995 ft. N, 1,998 ft. W of SE corner of S19, T17N-R11W.

Bienville parish wildcat—Placid Oil company's Nebo Oil company No. A-1, 1,970 ft. W, 1,980 ft S of NE corner of S11, T15N-R7W.

Caddo parish, Hosston field—Bayou State Oil corporation's Brown A No. 4, 330 ft N, 330 ft E of SW corner of SE 1-4 of S21, T22N-R15W.

Claiborne parish, Haynesville field—F. R. Sylvestre's R. A. N. Winn estate No. 2, 634 ft N, 755 ft E from SW corner of SE 1-4 of S26, T23N-R8W. Sugar Creek field—The Carter Oil company's Stevenson-Kilpatrick No. 3, 660 ft S, 661 ft E of NW corner of SW 1-4 of NW 1-4 of S12, T9N-R6W.

Concordia parish, Lake St. John field—the California company's D. V. Applegate No. 5, begin at NE corner of S15, thence 755 ft W along N line S15, thence at rt angles in NE direction 720 ft in S14, T9N-R10E.

Union parish, Monroe field—United Carbon company's Weltope-Frost Lumber Ind. No. 7, 660 ft N, 1,320 ft E of SW corner of S23, T22N-R3E.

West Carroll parish, Wildcat—Continental Oil company's Chicago Mill and Lumber company No. 1, 660 ft N, 660 ft W of SE corner of SW 1-4 of S23, T20N-R9E.

South Louisiana permits:

Beauregard parish, Neale Field—Gulf Refining Co. (producing division) W. F. Campbell No. 2, 2069 ft. N along E line from SE corner of S26, 594 ft. W at right angles to said line, in S26, T3S-R11W.

Cameron parish, Cameron Meadows—Magnolia Petro. Co.'s Cameron Meadows No. 39, 990 ft. S, 330 ft. W of NE corner of S21, T14S-R13W.

Evangeline parish, Ville Platte field—Lyle Cummins' Jaubert Bros., Inc., No. 1, 400 ft. S, 330 ft. E of NW corner of S26, T3S-R2E. Pine Prairie field—Pan American Production Co.'s Elias Mansaur No. 3, 1859 ft. W, 1006 ft. S from NE corner of S2, T4S-R1W.

Lafourche parish, Bully Camp area—Gulf Refining Co. (production division) Delta Securities Co. No. 3, 325 ft. S, 338 ft. E of NW corner of S53, T19S-R21E.

Plaquemines parish, Grande Ecaille field—Freeport Sulphur Co.'s State of Louisiana No. 1057, approximately 1670 ft. N, 3220 ft. E of station "WASH," T20S-R26E.

St. Martin parish, West Lake Verret field—Shell Oil Co., Inc.'s Jeanerette L. & S. Co., No. 13, from NW corner S15, south no degs. 29 mins. E 815 ft., thence N 89 degs. 32 mins. E 668 ft. to location, in S15, T14S-R12E.

St. Mary parish, Bayou Sale field—Humble Oil & Refining Co.'s Miami Corporation "E" No. 2, from SW corner of S44 N 2283.5 ft. along W line of S44, then E at rt. angles to said section line 299.3 ft. to location, in S44, T16S-R9E.

• ANSWERS TO WAR QUIZ

Questions on Page Four

1. Worn by army personnel at United States Military Academy.
2. A set of nine or fewer planes is officially a flight.
3. Stamps is the mail orderly.

Training in the United States Air corps has increased to such an extent that during the first seven months of 1942, 45 per cent more hours were flown than during the years 1930 to 1940.

Business Opportunities Calore-Buy Or Sell-Use Want Ads

ANNOUNCEMENTS

2—Cards of Thanks

CARD OF THANKS

We wish to express our sincerest gratitude for the beautiful floral offerings sent us at the passing on of our dear husband and father, Clyde A. Kimball. We want especially to thank the Knights of Phythias, the Knights of Khorassan, the Grand Lodge Officers of the State of Louisiana, the Mulhearn Funeral Home and all friends who lovingly helped to lift our burden in our hour of sorrow.

MRS. C. A. KIMBALL.
CLYDE G. KIMBALL.
A. G. KIMBALL.
MRS. IVY DE PRIEST.
11-1-A

CARD OF THANKS

We wish to extend our heartfelt thanks and appreciation to our friends and neighbors for the many acts of kindness and deeds of sympathy shown us at the sudden loss of our loved one, H. B. Terry.

We especially desire to thank Rev. E. L. Tanner for his consoling words and the Dixie Funeral Home for their many courtesies and devoted services.

BEN T. TERRY
JUNE TERRY
MRS. H. G. ERVIN
RALPH O. TERRY
M. O. TERRY

LETTER OF APPRECIATION

I want to take this means of thanking Mr. C. A. Hall, manager and owner of the Dixie Funeral Home of Monroe, Louisiana, for the kind, courteous, prompt cash settlement that he paid my son, Erman Worley, for the loss of one leg under one of their oldest policies that we have carried with them for years.

MRS. EMMA WORLEY.

10—Strayed, Lost, Found

LOST: Female liver and white Springer spaniel. Missing since Oct. 17. C. S. Penick, 309 Linderman, W. M. Phone 4154-M. 11-1-A

LOST: Brown billfold, containing $15, social security card, registration card and classification card. Reward. Phone 5412-R.

AUTOMOTIVE

12—Automobiles For Sale

'36 MODEL Chevrolet pick-up. 5 practically new tires. H. G. Daniel. 506 N. 6th. West Monroe. 11-1-A

13—Trucks & Trailers

1940 CHEVROLET 1½ ton truck, 8¼ tires on the rear. Truck and tires in good shape. No trades. W. T. Carpenter. Bastrop, La. Phone 358. 11-4-A

16—Motorcycles & Bicycles

MAN'S BICYCLE for sale. New tires and tubes. Like new. Phone 552. 11-1-A

18—Wanted—Automotive

WANTED—Good late model car without tires. Box 234 Monroe. 11-1-A

HIGHEST CASH PRICES PAID FOR
Used Cars and Trucks
Any Make
MILNER-FULLER
Phone 1000 11-5-A

TOP PRICES PAID FOR USED CARS
SEE ALLEN RITTER
Phone 2330 1919 DeSiard
11-1-A

BUSINESS DIRECTORY

19—Business Services Offered

LET US HELP YOU
With Your Printing Problems
Ours Is a Complete Service
Call 4800 Today
MONROE PRINTING COMPANY

MATTRESSES RENOVATED. All kinds. Work guaranteed. Called for and delivered. Call 2744 or write Ouachita Mattress company, 2307 DeSiard, Monroe, La. 11-14-A

RADIO SERVICE & REPAIRS
HALE & McNEIL
PHONE 988 11-15-A

KEYS FITTED, safes opened, and repaired. Tennis rackets restrung. Phone 121. C. C. Lindley, 126 Jackson. 11-1-A

MATTRESSES RENOVATED—New mattresses at a saving. Work guaranteed. Twin City Mattress Co., 511 Coleman, Phone 4065 11-1-A

19A—Beauty, Barber Shops

A PLUME-EDGE PERMANENT will solve your hair problem. Requires no set or pins. Wamsley Beauty Shop. Phone 1405. 11-29-A

19-B—Corsetiers

SPENCER corsets, surgical belts, specially designed. 9 years' experience. Mrs. J. C. Zeigler. 1409 Fairview. Phone 2228 11-1-A

19-C—Psychologists

Noted Psychologist

WILL CONTINUE READINGS by popular request. Advice and questions answered. 210 N. 6th St. Mme. Nada-Gaunt-Jones. 11-4-A

23A—Stove Repairing

Stoves repaired, installed and adjusted
FEDERAL FURNITURE STORE
707 DeSiard Phone 704
11-1-A

29—Professional Services

DR. P. N. WYMAN
OPTOMETRIST
WINNSBORO, LA. 11-26-A

Dr. P. G. Marine
OPTOMETRIST
529 DeSiard Phone 14
11-28-A

30—Repairing & Refinishing

Wanted
$5,000 Worth of Used Furniture at Once
- Sewing Machines
- Bedroom Suites
- Iron Beds and Springs
- Ice Boxes
- Chifforobes
- Stoves

Elmore Furniture and Repair Shop
2205 DeSiard Phone 713
11-12-A

MATTRESSES RENOVATED. $2.00. Furniture upholstered. West Monroe Mattress Co. 416 Claiborne. Phone 1145 11-1-A

EMPLOYMENT

33—Help Wanted, Female

THRILL FRIENDS, make money! Gorgeous complete Christmas Card line! 9 magnificent Box Assortments. DeLuxe Personals, Stationery. LOW PRICED Personals starting 50 for $1.00. Send name for SAMPLES. Wallace Brown, 225 Fifth Ave., Dept. 14826, New York.

COLORED GIRL to clean and cook one meal for couple. Live on or off premises. Box 299 News-Star. 11-4-A

MUSICIANS OVER 18. White. Wanted to organize dance orchestra. Phone 9377. 11-4-A

EMPLOYMENT

33—Help Wanted, Female

WANTED: YOUNG LADY TO FILL PERMANENT POSITION AS CLERK AND OFFICE ASSISTANT. MINIMUM SALARY OF $80 TO START. PLEASE REPLY ONLY IN OWN HANDWRITING, GIVING AGE, EXPERIENCE AND QUALIFICATIONS. FIRESTONE STORES, 301 NORTH THIRD. 11-1-A

WANTED: White girl to live in home and help care for small child. Salary. Call 5333 before noon. 11-3-A

GIRL TO WORK COUNTER OR GRILL. SEE C. S. SIMS TODDLE HOUSE, 212 LOUISVILLE. 11-3-A

34—Help Wanted, Male

TAILORING SALESMEN

For new fall line. Strictly hand tailored. Imported and domestic fabrics. Moderately priced. Scot Woolen Co., Louisville, Kentucky. 11-1-A

WANT PLEASANT OUTDOOR WORK in a business of your own? Good profits selling over 200 widely advertised Rawleigh home/farm necessities. Pays better than most occupations. Hundreds in business 5 to 20 years or more! Products—equipment or credit. No experience needed to start—we teach you how. Write today for full particulars. Rawleigh's, Dept. LAK-103-145, Memphis, Tenn. 11-1-A

Department Manager Wanted

Must be experienced in retail hardware, paints, sporting goods. Applicant must be between 30 and 45 years old with family. Excellent salary and bonus. Reply in own handwriting. Box 295 c/o News-Star—World. 11-1-A

MAN NOT SUBJECT TO IMMEDIATE DRAFT TO MANAGE SANDWICH SHOP. SEE C. S. SIMS TODDLE HOUSE, 212 LOUISVILLE AVE. 11-3-A

EASY TO SELL made-to-order shirts, ties, hose direct to wearer with sensational new outfit. Cash profits up to $3.00 per sale. Low prices from factory. Sideline or full time. Experience unnecessary. Age 21 to 65. Complete outfit free. Write, Packard Corp., Terre Haute, Ind. 11-1-A

WANTED AT ONCE
10 MECHANICS
3 BODY AND METAL MEN
40 hour a week salary. Time and a half for over time. Also bonus arrangement. Call or write
McCAIN-RICHARDS
Phone 4700 11-7-A

35—Help Wtd., Male, Female

NEEDED TODAY
for Aircraft Factories
$40 TO $60 WEEKLY
WOMEN 18-45—WHITE
MEN 18-55—WHITE
Big paying jobs for those who qualify. You can qualify for one of these jobs in 4 to 6 weeks.
OUR GRADUATES 100% EMPLOYED
Practically nothing until after employed
This New Plan Includes Tuition Room and Board Plus Transportation to Factory After Graduation. This is Your Assurance of Employment
See or Write Mr. Kaufman
Aircraft Manager
Come to Room 719 Frances Hotel
Office Hours 10 A. M. to 7 P. M.

WANTED: Families to farm on halves on extra good river land. T. E. Teekell, Columbia, La. 11-3-A

FINANCIAL

39—Business Opportunities

15-ROOM hotel, furnished. On large lot. In Delhi, La. $6,500.
LELA S. KING
PHONE 649
11-1-A

40—Investments, Stks., Bonds

LOANS
ON REAL ESTATE
5%
Direct Reduction Plan
PEOPLE'S HOMESTEAD AND SAVINGS ASSN.
11-1-A

41—Money To Loan

BORROW CASH ON YOUR CAR

If you need cash quickly and have a late model car, see us, even if your car is not paid for. We may be able to loan you cash and reduce your payments. We require no signature but your own. Drive to 500 Walnut street and get the money while you are here.

Motors Securities Co., Inc.
Phone 2463 500 Walnut St.
11-1-A

$10.35 per mo. repays $100 on 12 mo. plan

"Personal" makes loans to men and single or married women, including war workers and others just moved into town or on a new job, to pay debts, for medical and dental attention, or for any other worthy purpose. Also "Between-Pay-Day" loans for small amounts.

Cash to You	Monthly payments including ALL charges for: 5 mos.	8 mos.	12 mos.
$50	11.07	7.27	5.17
200	44.16	28.98	20.59
300	65.86	43.10	30.50

Loans made on signature, furniture, or auto. Outsiders not involved. We believe folks should borrow only when a loan is the best solution. If it is, come in or phone today.

Personal Finance Co.
of Monroe
2nd Floor Bernhardt Bldg
John T. Scott, Mgr.—Phone 1288

OUR BOARDING HOUSE

LIVESTOCK

48—Dogs, Cats, Pets, Etc.

COCKER spaniel puppies, $15.00 and up. Dogs boarded. Cocker spaniels trimmed. G. E. Spencer, 609 So. 4th. 11-3-A

FOR SALE: Late model Spinnett piano at a bargain. May be seen at 300 South 2nd. St., West Monroe, La. 11-4-A

WANTED, male and female canaries. Mussog's. 848 N. 12th. Philadelphia, Pa. 11-1-A

49—Horses, Cattle, Other Stk.

ONE young horse, saddle broke. Also one high class saddle mare, 7 years old. Phone 352 after 7 p. m. 11-3-A

ONE Holstein cow. One Holstein heifer. Also one heifer half Jersey and half Holstein. All in fine condition. Phone 352 after 7 p. m. 11-3-A

WE BUY AND SELL mules, mares, cattle and hogs. See us before you buy or sell. Received two shipments of young mares, mules and saddle horses.
Logan's Livestock Exchange
2408 DeSiard Phone 9126
11-1-A

50—Poultry & Supplies

WANTED TO BUY 15 or 20 laying hens. 3809 Webster St. near Jr. college 11-4-A

Staf-O-Life Feed
We have EXPERIENCED poultry service men to help you with your poultry trouble.
We deliver. One trip daily. Call 2660
Tyner-Petrus Company
West Monroe, La.
11-4-A

WANTED
Poultry of All Kinds—Top Prices
CAREY HOLMES
908 Cypress West Monroe

BABY CHICKS
LANE WILSON SEED CO
115 N. GRAND PHONE 387
11-8-A

BABY CHICKS
ROYAL FEED & SEED STORE
812 DESIARD PHONE 1088
11-7-A

50-A Guinea Pigs

RAISE GUINEA PIGS. Big demand. Get my proposition. L. W. Taylor, Hapeville, Georgia.

MERCHANDISE

52—Articles For Sale

FOR SALE: New double size roll-away bed, $10. Phone 883. 11-8-A

FOR SALE: Maytag washing machine, $100. Phone 6289-J. 11-4-A

FOR SALE
PLATE GLASS SHOW CASES
6 and 8 Foot Cases
2 Cases 10 Feet Long With Circle Ends
Also Clothing and Dress Revolving Cabinets at About One-Fourth of Cost, and Less.
THE PALACE

FOR SALE: Large dining room table, 8 chairs. Perfect condition. Suitable for boarders or large family. Phone 1206. 11-3-A

"DIAMOND RING." Lady's beautiful setting. Large fine quality brilliant diamond. Quick cash $138.00. Rare opportunity. Inspection invited. No obligation. Box 297. 11-1-A

FOR SALE—Grocery refrigerator 7ft.x6ft.x2½ ft. with Frigidaire 1/3 h.p. refrigerator equipment. Cash register, office desk, glass show case 6 ft. All for $300 Cash f. o. b. our store. Box 298 News-Star—World. 11-1-A

TWO Remingtons 12 gauge. 1 Winchester 16 gauge. 1 man's bicycle and 1 ladies' bicycle. Like new. Phone 2974-W. 11-3-A

FOR SALE—Matched set beige fox fur neck pieces. Now in storage. Cost $300.00 when new. Will sacrifice both for $35.00. Phone 883 after 6 p.m. 10-30-P

WATER cooled Electrolux. Unit 2 years old. $50.00. Monroe Tent and Awning. Phone 2325. 11-1-A

CHILD'S COAT for sale. $25 value for $11. Size 12. Just like new. Phone 1233. 11-1-A

53—For Sale Or Exchange

WILL TRADE new 6x16 tube for a good 6x16 tire. Phone 4296. 11-3-A

56—Business & Office Eqpmt.

FOR SALE—Practically new National cash-register. 120 N. Grand. Phone 4005. 11-1-A

59A—Trees for Sale

EARLY BEARING BRED-UP pecan and fruit trees. Catalog Free. New crop papershell pecan nuts. Bass Pecan company, Lumberton, Miss.

MERCHANDISE

62—Household Goods

WE BUY USED FURNITURE
SOUTHERN FURNITURE & CLOTHING CO
WINNSBORO, LA. 11-17-A

MILLS FURNITURE CO.
We buy and sell new and used furniture
423 Trenton West Monroe. Phone 420
11-1-A

65—Musical Merchandise

UPRIGHT PIANO and Cleveland cornet. Bargain. Call 3332-W. 1801 Jackson. 11-4-A

69—Clothing, Wearg. Apparel

$65 CLOTH COAT, trimmed in grey squirrel fur, $25 cash. 2314 S. Grand St.

70—Wanted To Buy

WANTED TO BUY: Medium size dining table, 6 chairs. Must be in good condition. Cheap. Phone 1206. 11-3-A

WE BUY AND SELL used furniture, plumbing fixtures and building materials. Trading Post, 711 Washington, phone 6052 11-18-A

WE BUY USED FURNITURE
NEW YORK HARDWARE & FURNITURE CO.
625 DeSiard Phone 5500
11-1-A

WANTED TO PURCHASE
Pecans—Pecans—Pecans
ALL SIZES—ANY QUANTITY
THE LIEBER CO.
100 S. 11TH ST. L. D. PHONE 245
11-10-P

Cash for Used Furniture
Exchange Hardware and Furniture Co.
105 North Sixth Phone 384
105 North Sixth 11-7-A

Wanted To Buy
All kinds of used furniture
The Swap Shop
905 DeSiard St. Ponne 9314
11-1-P

70—Wanted To Buy

WANTED TO BUY all kinds of used furniture and clothes. We pay highest cash prices. For quick pick-ups call
Elmore Furniture and Repair Shop
2205 DeSiard Phone 713
11-21-A

WE PAY MORE FOR USED FURNITURE
HOLLIS FURNITURE CO PHONE 1665
11-1-A

HIGHEST CASH PRICES paid for men's, women's and children's used clothing. Mrs. Browning. 409 Hall. Phone 6390. 11-8-A

WANTED: Piano in good or fair condition. Any model or make considered. Phone 2135-W or write Box 3013, W. Monroe, La. 11-4-A

REAL ESTATE FOR RENT

71—Apartments, Furnished

NEWLY PAPERED 2-room apartment. Electrolux. $30 per month. 3-room apartment, $40 per month. 113 Haynes, W. M. Apply Hi-Way Cafe. 11-1-A

3 ROOM unfurnished apartment, 1 block of bus line. One room furnished apartment, 203 Renwick St. Phone 4816. 11-4-A

1 ROOM GARAGE apartment. Private bath. Hot plate. 1505 Milton St., in Fairview Addition. Call 3471-J. 11-3-A

2 ROOM private bath apartment. Also one room kitchenette. 401 Wood. Mrs. Davies. 11-4-A

2-ROOM FURNISHED apartment. Private entrance. 1403 Jackson. Phone 2655-J. 11-4-A

NICELY FURNISHED 2-room apartment. Also lovely furnished room with kitchen privileges. Phone 1600-R. 11-1-A

3-ROOM furnished apartment. 811 Arkansas Rd. Phone 733-W. 11-1-A

WANTED—Army officer to share beautifully furnished 5-room apartment. All conveniences. Two bedrooms. Write Box XO, News-Star.

71-A—Apts., Unfurnished

ONE VERY large room, 4 windows. Enormous closet. Semi-private bath. 311 Washington St. 11-3-A

ATTRACTIVE living room, bedroom, dinette, kitchen, new bath, apartment. Walking distance to town. On bus line. Phone 5784-W. 11-3-A

3-ROOM APARTMENT, unfurnished. Lake DeSiard addition near airport for rent. Phone 1272-R. 11-1-A

72—Business Places

Twin City Motor Building, located on South Grand St.
H. L. Rosenhein, Realtor
815 Ouachita Bank Bldg. Phone 1307
11-3-A

Several stores in 500 block DeSiard St.
H. L. Rosenhein, Realtor
815 Ouachita Bank Bldg. Phone 1307
11-3-A

REAL ESTATE FOR RENT

74—Houses Furnished

FURNISHED 4-room house. Splane addition. West Monroe. Phone 9132. 11-4-A

5-ROOM HOUSE partly furnished. Or will sell for $2,000. 108 Mitro. Phone 1986-J. 11-1-A

75—Houses, Unfurnished

4 ROOM HOUSE with bath. A store building. 7 miles on Ruston Road, $25 per month. Phone 6289-J. 11-4-A

6-ROOM HOUSE—3 bedrooms. Walking distance of town. Available Nov. 1st. $60 per month.
Luther Reed & Co.
Phone 3050 11-1-A

ONE large 6-room house with bath. 6200 DeSiard. $35 per month. Phone 1877. 11-4-A

77—Rooms With Board

ROOM AND BOARD. Beautyrest mattress. Shower and tile bath. Meals if desired. Convenient for rides to airport and Sterlington. 704 Riverside. Phone 9152. 11-8-A

ROOM and board. Also room for couple. Adjoining bath. 100 S. 6th. Phone 4815. 11-3-A

78—Rooms Without Board

FRONT BEDROOM. Private entrance. Adjoining bath. Innerspring mattress. On bus line. Girls only. Near Jr. College. 3809 Webster St. 11-4-A

LARGE BEDROOM, twin beds. Private entrance. On bus line. Phone 2801-R or 1878. 11-4-A

FOR RENT large front bedroom. Nice for 1, 2 or 3. Adjoining bath. Private home. Garage. Phone 2759-J. 706 Louisville. 11-6-A

BEDROOM. Adjoining bath. Gentleman or couple. Close in. 506 Hall St. Phone 964. 11-4-A

FRONT bedroom. Private entrance. Adjoining bath. Gentlemen preferred. 212 Rochelle. Phone 4054. 11-3-A

NICELY FURNISHED bedroom. Connecting bath. Phone 4168. 11-6-A

HOTEL ANSEL, 318 Trenton St., W. Monroe, La. Room by day or week. 11-1-A

83—Wanted To Rent

OFFICER and wife desire to rent, by November 12th, furnished house or apartment with 2 bedrooms, private bath. Phone 3753-J. 11-6-A

WANTED by officer and wife, year old baby. Small furnished house or apartment. Private bath. Phone 2151. 11-3-A

OFFICER and wife desire furnished house. Apartment or garage apartment. No children. No pets. Phone 6138-J 11-3-A

WANTED furnished house in or near Monroe. Call or write Captain T. R. Mager, Army Air Base. 6185-J. 11-1-A

WANTED to rent: Young couple, no children or pets, desire one or two bedroom furnished house or apartment. Call 305-W. 11-5-A

83—Wanted To Rent

WANTED: By November 15th, 3-room furnished apartment. Couple. Give full particulars. Write Box 296, News-Star. 11-1-A

REAL ESTATE FOR SALE

85—Farms & Land For Sale

6-ROOM HOUSE and 8 acres of land on Milhaven Road. Lights, water and gas. Barn and chicken house. House in good state of repair. $3,000. Terms.
Luther Reed & Co.
Phone 3050 11-1-A

ONE 4-ROOM HOUSE and one 3 room; and 114 acres of land. 30 acres in cultivation. Located 1½ miles east of Bosco, La. on gravel road. For quick sale $3,000. E. W. Cruse, 302 Ouachita Bank Building. Phone 5400. 11-3-A

56 ACRES of land and 3-room house 4 miles from city limits just off Shreveport highway. For quick sale $2,375. Phone 5400. 11-4-A

40 ACRES LAND and 5-room house 1½ miles off Shreveport highway on Farmerville road. For quick sale, $1,290. Phone 5400. 11-1-A

167 ACRES improved farm. 5 miles on Old Vicksburg Road. 140 acres in cultivation. 27 acres hardwood timber. Entire place under hog proof wire. 7 room dwelling. 4 tenant houses. Barns, chicken houses and fruit trees. 2 artesian wells. Delco lighting plant. Priced $16,000.
LELA S. KING
PHONE 649
11-1-A

200 ACRES land, 40 in cultivation. For sale or rent. 8 miles north Eudora, Ark. Small down payment. Balance like rent. E. L. Sinclair, Sterlington, La. 11-3-A

THERE is no best day to advertise. Thousands of people daily seek the classified section for merchandise, rentals, real estate, used cars and other items too numerous to name. Call Want-Ad Dept. today, ask for the low weekly rate. The phone numer is 4800.

Want Ads

REAL ESTATE FOR SALE

85—Farms & Land For Sale

FOR SALE 817-acre farm on Columbia highway 9 miles from Monroe. 118 acres in cultivation, balance in pasture, all under fence. Dwelling, tenant houses, and barn. Artesian well, gas, ¼ mile from electricity. Land very productive. Ideal stock farm. Price $17.50 per acre.
E. B. JOHNSTON
322 Bernhardt Bldg. Phone 45

86—Houses For Sale

Lovely Two-Story Brick Home

Located in Monroe's Best North Side Residential Section

This luxurious home, combining quality and style, is dedicated to the comfort and happiness of a family who demand refined environment.

Containing entrance hall. Large living room with open tile and brick fireplace and two beautiful crystal chandeliers. Delightfully comfortable sun parlor overlooking the garden. Dining room. Buttlery. Kitchen and furnace room on first floor. Master bedroom with dressing room and private tile bath, two large bedrooms with connecting tile bath, all with ceiling fans. Large living room. Large storage, trunk and luggage room, cedar lined, and an abundance of other closets on second floor. Best oak floors, plastered walls, all doors and windows weather stripped. Central steam heating system.

Double garage with servants' toilet room and two large tool rooms. Bedroom, tile bath, large storage room and two closets over garage. All drives, walks and garage floor are of concrete. Large grounds, lot 212 ft. front, beautiful lawn, flowers, shrubbery and trees.

A bargain priced at half its cost. Shown by appointment only. No information over the phone.

H. L. Rosenhein, Realtor
815 Ouachita Bank Bldg. Phone 1307
11-3-A

2-story, 4-bedroom home. Nice grounds with trees, flowers and shrubbery. Lot 75 feet wide by 150 feet deep. Fairview Addition.
H. L. Rosenhein, Realtor
815 Ouachita Bank Bldg. Phone 1307
11-3-A

Several 2- and 3-bedroom homes on North Side. All city conveniences.
H. L. Rosenhein, Realtor
815 Ouachita Bank Bldg. Phone 1307
11-3-A

5-room house, 617 St. John St., corner Bry. $3,500.
H. L. Rosenhein, Realtor
815 Ouachita Bank Bldg. Phone 1307
11-3-A

4 ROOM HOUSE, ½ acre of land, ½ mile from West Monroe city limits. $800 cash. Apply 215 Hoover, West Monroe. 11-8-A

GARAGE apartment and practically 2 acres of land, located on Bon Aire Drive in Edgewater Addition. Gas, lights and well of water. For quick sale, $1,075. Phone 5400. 11-1-A

2-BEDROOM furnished house. 3 years old. Nice location. Very reasonable. Phone 2973. If no answer call 2496. 11-3-A

MODERN HOME in Fairview Addition. 3 bedrooms. Venetian blinds. House less than 5 years old. Priced at $5,775. Terms.
LUTHER REED & CO.
Phone 3050 11-1-A

4-ROOM HOUSE and bath. Lot 50x150. 1 block off DeSiard St., on McGuire St., Morning Side Addition. For quick sale, $2,200. Phone 5400. 11-4-A

7-ROOM house with 3 bedrooms. Hardwood floors. New roof. $750 cash. Balance financed. 1019 N. 8th St.

7-ROOM house. 11 pecan trees, 200 to 300 rose bushes, shrubs, etc. 100x300 lot. 104 S. 3rd, West Monroe.
LELA S. KING
PHONE 649
11-1-A

REAL NICE 4-room house with bath and two screen porches. Just been reconditioned throughout. Smith street near Junior College. For quick sale, $2,800. Phone 5400. 11-8-A

5-ROOM house, acre of land. Butane gas and water. Price $1,700, 4-room house and ¾-acre land. Hardwood floors. Butane gas and water. Price $1,700. Just off Stanford Ave. Phone 5400. 11-3-A

3407 DICK TAYLOR, across street from Lida Benton school. 5-room house, bath and screen porch in good condition. For quick sale, $2,650. Phone 5400. 11-4-A

448 ACRES of good farm land and 6 good houses. $48 per acre. 270 acres in cultivation. Ideal place for farm or stock farm. 6 miles from city limits on Monroe and Alexandria highway. Phone 5400. 11-3-A

321 BELL AVE.—3-room house without bath. As good as new. Rents for $18. For quick sale owner will accept $1,000. Phone 5400. 11-8-A

FOR SALE—Nice 5-room house and bath, 419 N. 26th. Colored residence. Good as new. For quick sale, $1,300. Phone 5400 11-8-A

5-ROOM HOUSE and bath in good condition. South Third. For quick sale, $3,000. Phone 5400. 11-5-A

DUPLEX on N. 4th St. 7 rooms and 2 baths, partly furnished. Large lot. For quick sale owner will accept $5,000. Phone 5400. 11-8-A

87—Lots For Sale

2 LOTS located on Vernon St. between Jackson and Lee Ave. $150 each. Phone 5400. 11-3-A

88—Real Estate Brokers

E. B. Johnston
Real Estate Broker
322 Bernhardt Bldg. Phone 45

H. L. Rosenhein, Realtor
815 Ouachita Bank Bldg. Phone 1307
11-1-A

RIVER STAGES

Stations	Present Stage	24-Hour Change
MISSISSIPPI:		
St. Louis	5.8	1.6 Rise
Memphis	5.6	0.3 Fall
Helena	8.6	0.9 Fall
Arkansas City	8.4	0.3 Fall
Vicksburg	5.8	0.1 Rise
Natchez	10.2	0.2 Rise
Baton Rouge	7.5	0.4 Rise
OUACHITA:		
Camden	4.7	0.6 Rise
OHIO:		
Pittsburgh	16.6	0.0
Cincinnati	17.4	0.7 Rise
Evansville	10.6	0.4 Fall
Cairo	15.5	0.4 Rise
TENNESSEE:		
Chattanooga	10.2	0.0
CUMBERLAND:		
Nashville	10.2	0.4 Rise
ARKANSAS:		
Little Rock	4.3	0.2 Fall
RED:		
Shreveport	9.3	0.4 Fall
Alexandria	9.5	1.0 Fall

There are 600,000 named species of the insect world.

A survey of 10,000 rural homes in 33 states showed that 87 per cent of the women on farms never had vacations.

- SERIAL STORY

PLAY BY PLAY

BY PAUL DAVID PRESTON

COPYRIGHT, 1942, NEA SERVICE, INC.

CHAPTER XX

There are axioms about opportunity, Blythe Miller reflected.

Some say it knocks only once, and the implication is that there's the devil to pay if you don't open the door. Blythe was ready to believe it.

Yesterday just after lunch, chance had given her a perfect opportunity to tell her father and Duane Hogan all about Nancy Hale's heart-breaking treachery. There had been a tender moment between the three of them, a privacy there in the Miller living room, when almost surely the two men would have understood her, and together they might have worked out a plan.

"But then," Blythe sighed now, thinking, "everybody had just been praising Nancy. And—and in effect, comparing her and me. I couldn't have told that awful thing about her, there! Anyway I"—she actually whispered the last of it—"I simply don't want to tell! With her calling me a friend—and with baby Scooter—!"

Remembrance of baby Scooter Hale had perhaps been the deciding factor again. Scooter's father had been slain trying valiantly to defend Pearl Harbor. Nancy was all he had left. If she were — imprisoned — or anything, it would just about wreck his innocent life.

And, too, Blythe had persisted in her little-girl belief that she could work out something alone, if the matter didn't solve itself in some miraculous way. But here it was Wednesday morning, and she had done nothing and no miracle had occurred. Right now she sat in solitude in Pop's office. Remembering the gamblers, she didn't much like being here alone, but on this day before the State U. game she couldn't be really alone or lonely for long. Too many people kept calling or telephoning.

There was the press to answer, the passes to be issued, the laundered football suits being returned, the long distance from State U. officials 300 miles away, the colored trainer's request for more rubbing alcohol and ointments, the repaired cleats on Duane Hogan's shoes, the anxiety about the weather tomorrow, the increasing stream of "pests" who just wanted to chin about the game prospects. But here was a little moment, even so, when Nancy Hale had gone downtown to cash a check for Pop and Pop himself was out with a committee inspecting Municipal stadium.

* * *

She was glad Pop didn't have to be alone. Pop was in danger, and this was another gnawing fact inside Blythe. Yesterday, Duane Hogan offered his help, without knowing much about the trouble. Pop had been touched by it, but had merely said he would surely call Duane if needed.

Good old Pop had suddenly put on an act of light-heartedness, scoffing at the matter of the pistol as "a bit of private fun, lad, thanks just the same; a little fun I'm having." Blythe knew why. Knew that Pop's main duty and effort here was to keep his football players on an even keel emotionally. Heavy Underwood, star center, was already out of tomorrow's lineup, injured when his plane was mysteriously sabotaged. Pop couldn't afford to have his main back, Duane Hogan, carrying any new worry on his mind.

"But that doesn't mean Pop is out of danger!" Blythe breathed now. "Those gamblers—they'll do anything!"

She had reason to hope they would not be able to approach Pop now until after Thursday. For one thing, the papers had proclaimed him sick in bed with a cold on Sunday and Monday, and since then he was almost constantly in a crowd. That amounted to protection. And the same gamblers, she realized, would make their showing again tonight in Nancy Hale's apartment upstairs. By then, Blythe felt she would have worked out a plan to trap them. Some kind of plan.

"I've just got to get right down to it!" she told herself harshly now, sitting here at Pop's desk. "As quick as I can. I'll think out every move. I guess I—I'll have to—"

The phone rang, and took 10 minutes. Elmer Summers on the Journal wanting to chin about stuff and things. Blythe liked him, a genial, sincere sports editor crusading for decency and for the Lincoln team.

Then 12 cadets crowded in for their passes and instructions as ushers tomorrow in the stadium. They lingered to talk small talk just because Blythe was the coach's daughter and a dark-haired, violet-eyed girl. The moment they left she heard someone outside calling.

"By! . . . By! By-y-y-y-y."

"Yes, darling!"

She had to go out and help baby Scooter Hale, mature gentleman going on 25—months. It seemed that the bathroom doors had all blown shut and were too heavy even for his maturity. Also, his mitten needed readjusting, his sweater was unbuttoned, and his puppy Link was shivering in the November cold. She brought them both inside to play soldier and stand guard over the radiator. Scooter was faithful, but Link, the pup, shamelessly went to sleep on duty.

* * *

There was a moment's interval again for planning. Tonight—this very night! —Nancy was to lure Duane and Norman to her apartment and drug them, as carefully planned. Indeed, the "luring" had already been accomplished. It had been done yesterday under Blythe's own eyes at the Miller home. Recalling that fact infuriated Blythe now—and she rather grasped at the sense of fury. It helped offset the love and sympathy for the little boy nearby, Nancy's little boy. It would be easier if she could only hate Nancy Hale!

She might have made a cold-blooded plan for getting the goods on Nancy and the gamblers, except that she heard a flurry of feet and laughter and talking outside, and Norman Dana came in with Nancy herself. They held packages.

"Heigh ho, Bly!" Norman hailed her. "Oughta be out, it's beginning to snow!"

"Norman has leave from flying field until after the game!" Nancy put in. "Isn't that wonderful?"

Everything was in a stir. Scooter shrieking happily, Link the pup demanding attention from everyone, good-looking Norman talking and laughing and opening packages as Nancy directed. It was altogether a gay moment— except for Bly. She had to bite her lips to keep from showing [illegible] within her soul. It hurt, hurt terribly, to know the treachery of this sweet-looking Nancy Hale.

All at once there was one special-looking present which Nancy brought to Blythe unopened. She spoke to Blythe in a tone as special and sincere.

Blythe opened the package mechanically, saw a handsome hand-tooled leather purse. Blythe knew it cost $25 if it cost a dime.

"Whew!" breathed Norman, impressed.

"I had my pay check," Nancy was saying, gently, "and I wanted to get this for you, dear. You've been so awfully kind to Scooter and me. Norman, if I ever had a sister, I'd want it to be Blythe!"

(To Be Continued)

Oil And Gas News

BATON ROUGE, La., Oct. 31.—(AP)—The minerals division of the state conservation department announced today in its weekly report the completion of eight new oil wells with an initial daily production of 1,649.60 barrels. Permits for drilling 16 new wells were issued by the division during the weekly period.

The completions follow:

Chacahoula field, Lafourche parish—Sun Oil company's Cypress No. 7, 195 barrels through 1-8 inch choke.

Elm Ridge field, La Salle parish—The Carter Oil company's Tensas Delta A-2, 201 barrels through 12/64 inch choke.

Lafourche crossing, Lafourche parish—Grubb and Hawkins' Thibodaux Heirs 1-D, 49 barrels through 16/64 inch choke.

Paradis field, St. Charles parish—The Texas company's L. L. & E.-Paradis No. 29, 210.60 barrels through 1/8 inch choke.

Potash field, Plaquemines parish—Humble Oil and Refining company's State Lease 508—Mississippi River No. 1, 373 barrels through 3/16 inch choke.

Quarantine Bay field, Plaquemines parish—Gulf Refining company's State Lease 195—"QQ" No. 32, 295 barrels through 5/32 inch choke.

Raceland field, Lafourche parish—Amerada Petroleum corporation's South Coast No. 11, 190 barrels through 1/8 inch choke.

Ville Platte field, Evangeline parish—Continental Oil company's J. E. Vidrine Tr. two No. 8, 136 barrels through 14/64 inch choke.

North Louisiana permits:

Bossier parish, Sligo field—Triangle Drilling company, Inc.'s Murff "B" No. 3, 1,995 ft. N, 1,998 ft. W of SE corner of S19, T17N-R11W.

Bienville parish wildcat—Placid Oil company's Nebo Oil company No. A-1, 1,970 ft. W, 1,980 ft S of NE corner of S11, T15N-R7W.

Caddo parish, Hosston field—Bayou State Oil corporation's Brown A No. 4, 330 ft N, 330 ft E of SW corner of SE 1-4 of S21, T22N-R15W.

Claiborne parish, Haynesville field—F. R. Sylvestre's R. A. N. Winn estate No. 2, 634 ft N, 755 ft E from SW corner of SE 1-4 of S26, T23N-R8W. Sugar Creek field—The Carter Oil company's Stevenson-Kilpatrick No. 3, 660 ft S, 661 ft E of NW corner of SW 1-4 of NW 1-4 of S12, T9N-R6W.

Concordia parish, Lake St. John field—the California company's D. V. Applegate No. 5, begin at NE corner of S15, thence 755 ft W along N line S15, thence at rt angles in NE direction 720 ft in S14, T9N-R10E.

Union parish, Monroe field—United Carbon company's Weltope-Frost Lumber Ind. No. 7, 660 ft N, 1,320 ft E of SW corner of S23, T22N-R3E.

West Carroll parish, Wildcat—Continental Oil company's Chicago Mill and Lumber company No. 1, 660 ft N, 660 ft W of SE corner of SW 1-4 of S23, T20N-R9E.

South Louisiana permits:

Beauregard parish, Neale Field—Gulf Refining Co. (producing division) W. F. Campbell No. 2, 2069 ft. N along E line from SE corner of S26, 594 ft. W at right angles to said line, in S26, T3S-R11W.

Cameron parish, Cameron Meadows—Magnolia Petro. Co.'s Cameron Meadows No. 39, 990 ft. S, 330 ft. W of NE corner of S21, T14S-R13W.

Evangeline parish, Ville Platte field—Lyle Cummins' Jaubert Bros., Inc., No. 1, 400 ft. S, 330 ft. E of NW corner of S26, T3S-R2E. Pine Prairie field—Pan American Production Co.'s Elias Mansaur No. 3, 1859 ft. W, 1006 ft. S from NE corner of S2, T4S-R1W.

Lafourche parish, Bully Camp area—Gulf Refining Co. (production division) Delta Securities Co. No. 3, 325 ft. S, 338 ft. E of NW corner of S53, T19S-R21E.

Plaquemines parish, Grande Ecaille field—Freeport Sulphur Co.'s State of Louisiana No. 1057, approximately 1670 ft. N, 3220 ft. E of station "WASH," T20S-R26E.

St. Martin parish, West Lake Verret field—Shell Oil Co., Inc.'s Jeanerette L. & S. Co., No. 13, from NW corner S15, south no degs. 29 mins. E 815 ft., thence N 89 degs. 32 mins. E 668 ft. to location, in S15, T14S-R12E.

St. Mary parish, Bayou Sale field—Humble Oil & Refining Co.'s Miami Corporation "E" No. 2, from SW corner of S44 N 2283.5 ft. along W line of S44, then E at rt. angles to said section line 399.3 ft. to location, in S44, T16S-R9E.

- ANSWERS TO WAR QUIZ

Questions on Page Four

1. Worn by army personnel at United States Military Academy.
2. A set of nine or fewer planes is officially a flight.
3. Stamps is the mail orderly.

Training in the United States Air corps has increased to such an extent that during the first seven months of 1942, 45 per cent more hours were flown than during the years 1930 to 1940.

YOUNG WOMEN IN PLANTS NEEDED

Services Vitally Required To Win War; Paid While Learning

The WAVES and the WAAC's aren't the only places in which women may help to win the war—an army of them is needed in war industries.

To raise such an army of women workers to help make planes, ships and tanks and guns for fighting men at the front, Claude A. Copeland, manager of the National Youth administration, this week will launch a civilian woman-power drive.

Where 25 per cent of its trainees in work shops previously have been women, soon 80 per cent of those trained by NYA for war industry jobs will be women, Copeland said.

"If we are to meet the serious manpower shortage in our war production industries," he declared, "we must have a great increase in the number of women workers in our war factories, for all are agreed that production is one of the essential jobs in the war effort."

He pointed out that all over the country women in plane factories, shipyards, and other war plants have made outstanding records in announcing an intensified program to fit more thousands of them to take over war industry jobs.

The NYA program not only provides work-training for unemployed women between the ages of 18 and 24, inclusive, to fit them to step into well-paying war industry jobs, but it also pays them while they are in this program. The work-training period lasts from six weeks to eight weeks, depending upon the type of work that the woman wishes to enter. In NYA resident centers, where room and board is furnished, the women receive $10.80 per month; on local projects, where they do not live in a resident center, pay is $22.40 per month.

This opportunity to qualify for a job in war production industry is open to unemployed women between the ages of 18 and 24, inclusive, and application should be made through the United States Employment service, or may be made at the NYA War Work center, 901 South Grand Street, Monroe. Applications for jobs in war production industries at the prevailing wage are also made through the offices of the United States Employment service.

The NYA War Production Training program already has sent many young women into jobs, and, Copeland said, many thousands more must be placed to keep up the nation's war production program and to relieve the acute manpower shortage.

Unemployed wives or other dependents of service men will be accepted by the National Youth administration in its war work shops for training in essential war production fields, C. A. Copeland, manager of the National Youth Administration asserts.

In communities where an employment service representative is not located, applications may be made at the National Youth Administration War Work shop or letters or inquiry may be directed to Gerald R. Stephenson, counselor, Monroe.

Several openings are available to qualified girls in War Production Training Shops in Monroe; phone 5110 for full particulars.

TORPEDO STUDENT

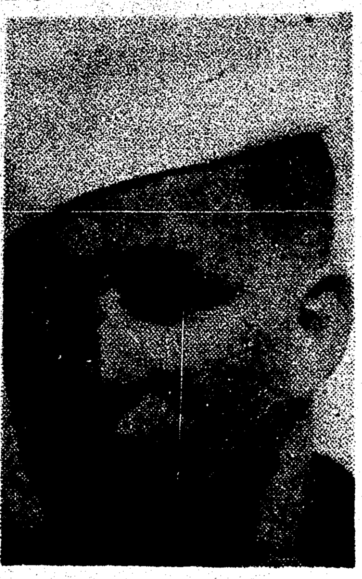

William Herbert Pace, Jr. (above), is enrolled to prepare for the duties of torpedoman. He ranks as second class seaman at San Diego, Cal. His parents are Mr. and Mrs. W. H. Pace of Fairbanks. Has been in the navy three months. Graduated from Ouachita Parish High school in 1941; played football for four years. Worked after graduation with the Motor Supply company.

HEAR
CHAS. E.
FULLER
in his
OLD-FASHIONED REVIVAL
NATIONWIDE GOSPEL BROADCAST
KMLB
4 to 5 P. M.
TODAY—SUNDAY

Nowhere a Finer Service
Nowhere a Fairer Price
The Friendly Dixie Funeral Home
MONROE'S FINEST
PHONE 577
C. A. Hall
MANAGER & OWNER
BURIAL INS.--AMBULANCE & FUNERAL SERVICE

90 MEN ENLIST IN NAVY HERE

Active Campaign Shows Results; Those To Enter Service

Spurred by the active navy campaign that has been in progress here, enlistments for the past two weeks have jumped to 90, it was stated at the U. S. Navy recruiting sub-station in the Monroe postoffice building on Saturday.

The list of names submitted of apprentice seamen for this period is as follows:

Eugene Wesley Guest, Route 1, Newellton; John Harrell Martin, 412 Pine St., West Monroe; Simmie Aaron Wood, Jr., 612 Wood St., West Monroe; Leslie Laverne Murphey, Marion; Noel Elton Brazzeal, Sterlington; John E Garland, Rayville; Shadric Benjamin Stephenson, Route 4, Rayville, Guarwin Henry Biggs, Jr., 115 Russ St., Tallulah; William Clayton Dixon, 203 McClendon Ave., West Monroe; June McGough, Spencer, Reenlistment; Joe Duke Barlow, 429 E. Miss. Ave., Ruston; Stanley Kenneth Morris, Jonesboro; Andrew Warren Houston, Route 1, Quitman; Louie Daniel Wilson, Route 2, Delhi; Brady Ford Howard, Hebert; Chester Mouton Wilks, Hebert; Delton Franklin Williamson, Bastrop; Delbert Desmond Kelly, Route 2, Grayson; Wesley Jerry Hodge, 400 Auburn Ave., Monroe; Elige Folson Parker, Jr., Route 3, Oak Grove; Marvin Herbert Brister, Route 1, Pioneer; Walter Isaac Yates, Jr., Route 3, Oak Grove; Vernon Turrentine McCoy, 811 S. Second St., Monroe; Robert Norvin Sadler, Route 2 Oak Grove; Bobbie Joe Harrell, Route 2, Bosco; Freddie Ray Platt, Route 1, Marion; James Columbus Loflin, Route 1, Chatham; J. W. Kennedy, Route 1, Chatham; Raymond Jean Adams, Bastrop; Wilburn Carrell Weeks, Hodge; Reeves Allen Stephenson, 815 S. Farmerville St., Ruston; Charles Livingston Walter, Archibald; Elvis Melton Neal, Archibald; Emmett Bailey Grant, 207 Second St., West Monroe; Tupie Cyril Henry, Route 1, Mangham; Author Roy, Route 1, Mangham.

Marshall Eugene Sykes, Delhi; James Lee Scarborough, 302 Center St., Bastrop; Linnie Pete Wolfe, Transylvania; James Douglas Cook, Collinston; Raymond Everett Parrott 403 Coleman St., West Monroe; Odia Thomas Prosser Fisher, Grayson; Thomas Jefferson Weeks, Grayson; James Cicero Martin, Columbia; Edward Lawrence McClary, Grayson; Ray Pace, Route 3, Oak Grove; James Columbus Mayo, Route 2, Bosco; William Herman Lindow, Route 1, Rayville; Calvin Bernard Folds, 203 Hodge St., West Monroe; Ernest Wilfred May, 401 N. Seventh St., West Monroe; Julian Gilbert Crew, West Monroe; Henry McLean Jarmon, Darnell; Alfred Amos Homan, Waverly; Loyd Douglas Robertson, Route 1, Delhi; Hollis Muse, Route 2, Newellton; Aaron Erving Ballard, St. Joseph; Hughie Lee Sawyer, Route 2, Farmerville; George Whitlow Shows, Bunkie; William Lloyd Brooks, Luna Star Route, West Monroe; James Roderick Butler, Route 1, Calhoun; Wilbern Pippins, Winnsboro; Horace Gordon Johnson, 616 Wood St., Monroe; Horace Ray Barber, Chatham; Raymond Louis Sackett, 501 Glenmar Street, Monroe; Carole Robertson, Jonesboro; Wallace Lee Douglas, Jonesboro; Calvin Edward Thomas, Route 2, Oak Grove; James Monroe Andrews, Fairbanks; Benjamin Hall Brodnax, Swartz; Willie Saunders, Jr. (col), Monroe; Lamar Wayne, (col), Monroe; Jessie Smith, Jr., (col), Monroe; and Jessie Kedley, (col), Bosco.

Enlisting in the Construction Regiment were the following men: Tomie Senn, Forest; Ezra Joseph Welch, Route 1, Lake Providence; Clarence Wilmer Fisher, 1709 S. Grand St., Monroe; Paul Rawlins Kirby, Route 2, Monroe; Marshall Rankin Johnston, 317 Hudson Lane, Monroe; Leon J. DeLee, 408 Oak Street, Monroe; Allen Oliver Roy, 408 E. Cypress, Bastrop; Paul Houston Fuller, 402 Filhoil Street, West Monroe; Willie Ramsey Jones, Oak Grove; and Sam Aaron Jones, 1503 Park Avenue, Monroe.

The following men were forwarded to New Orleans for further examination to be enlisted in the classes of the navy shown: Shelton Hightower, Summerfield (V-1); Frank McCormick Surguine, 2305 Myrtle St., Monroe (V-5); James Charles Kelly, Jr., 211 Jonesboro Highway, West Monroe (V-5); Henry Newton Princehouse, Jr., 804 N. 8th St., Monroe (V-5); Willie Lane Allen, Route 1, Marion (V-5); Clyde Melvin Butler, Ruston (V-7); and Jack Harvey Thornton, Ruston (V-7).

Be Sure to Hear
Rev. Marvin Cole

at the
FIRST BAPTIST CHURCH
St. John and Grammont

TODAY:
11:00 A. M.—"What Must I Do to Be Saved?"
7:30 P. M.—"Hell-Fire and Damnation."

THIS WEEK:
7:30 P. M.—Monday through next Sunday.
9:30 A. M.—Tuesday through Friday.
5.15 P. M.—Over KMLB Monday through Friday.

(Today's services will also be broadcast over KMLB)

Next Saturday night, November 7, he will bring a special message to the Air Navigation officers and cadets; then after the service, from 9 to 10, a social will be given to the service men who attend the preaching service. Refreshments will be served.

ALL ARE WELCOME

Pause... Refresh

5¢
COCA-COLA BOTTLING COMPANY
MONROE, LA PHONE 184

4-H CLUB MEMBERS GET FAIR AWARDS

Participation in the 1942 Louisiana state fair which has as its theme "Agriculture Goes to War," proved both profitable and instructive to Ouachita Parish 4-H boys who won over $100 in cash prizes and war bonds and stamps on the exhibits which they entered in the various crop and livestock classes, according to W. C. Abbott Jr., assistant county agent for Ouachita parish.

The following 4-H club members won prizes:

Bobby Kilpatrick, Lapine, 1st, Senior sow pig, both in 4-H and adult class; James Ellis Kilpatrick, Okaloosa, 2nd, junior sow pig in 4-H and adult class; Leland Caples, Lapine, 4th, junior sow pig in 4-H and adult classes; John Landrum Jr., Monroe, Rt. 2 1st, and 3rd, white Wyandotte pullets, 1st, white Wyandotte cockerel. 1st, display of white Wyandotte chickens; Buddy Willis, Eureka, 2nd, medium staple cotton; Patsy Alexander, Sterlington, 4th, medium staple cotton.

FARM BUREAU MEET SLATED WEDNESDAY

A Northeast Louisiana Farm bureau meeting will be held in Hotel Frances, Wednesday at 10 a. m., when W. R. Ogg, director of research and Washington representative of the America Farm Bureau federation, will give the farmers present a low down on what has happened in Washington in the past few months and what can be expected in the near future.

David M. Amacker, professor of political science in Southwestern university, Memphis, Tenn., will discuss post-war agriculture.

Robert G. Harmon, president of the Ouachita Parish Farm bureau, urges attendance at the meeting as both speakers will have a message, he says, that each farmer will want to hear.

SINGING MEET SLATED

The First Sunday of the Month Singing convention will meet at the Missouri Pacific clubhouse today at 1:30 p. m. A large attendance is anticipated.

RHEUMATIC PAIN
Need not Spoil your Day—Get after It Now!
Don't put off getting C-2223 to relieve pain of muscular rheumatism and other rheumatic pains. Buy C-2223 today. 60c, $1, everywhere. Use only as directed. The purchase price refunded if you're not satisfied.

Grand Opening

"CHERRY VOUCHER" Premium Department

A New Plan of Buying and Saving!

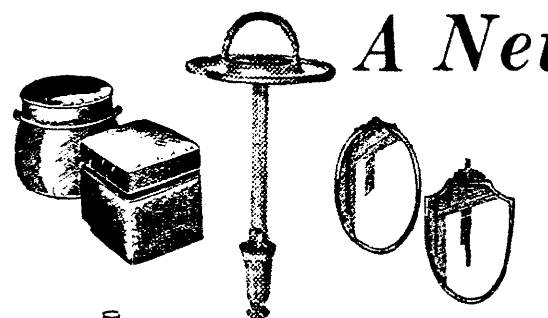

MONROE FURNITURE *Company, Ltd.*
132 N. Second St. Phone 5200

This Is All You Have To Do:—

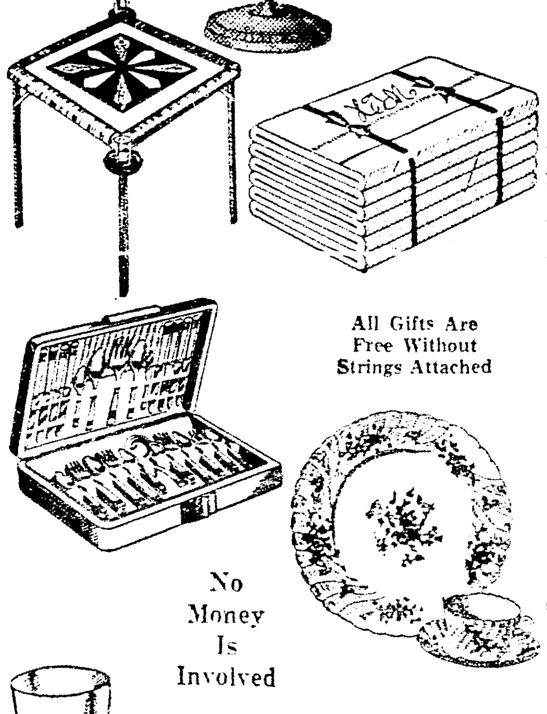

All Gifts Are Free Without Strings Attached

No Money Is Involved

Announcing the grand opening of the beautiful new Cherry Voucher Premium Department at the Monroe Furniture Company. You are cordially invited to visit this attractive new department on the main floor, and see the hundreds of beautiful and valuable premiums on display. All gifts are free without strings attached . . . no money is involved.

Trade with any of the Cherry Voucher Merchants listed below. Save your sales slips, labels, coupons or cartons from merchandise purchased . . . and for each $5.00 in retail value of all sales slips, etc., collectively, brought to the Monroe Furniture Company Cherry Voucher Premium Department, YOU ARE GIVEN ONE CHERRY VOUCHER.

Each Cherry Voucher is exchangeable for any of the hundreds of items on display at the official Premium Department. One Cherry Voucher obtains one attractive gift from your choice of a great many. The MORE Cherry Vouchers you save the greater the gift. The more you save . . . the more you get.

Statements paid in full by the 10th of month following purchase will also be redeemable for Cherry Vouchers.

Demand your Cherry Vouchers from Cherry Voucher Merchants. Patronize these reliable firms and SAVE YOUR CHERRY VOUCHERS. Visit the beautiful Cherry Voucher Department.

Hundreds of Lovely Gift Items FREE

16 OUTSTANDING MONROE FIRMS ARE COOPERATING IN THIS NEW AND POPULAR MERCHANDISING PLAN

When you buy merchandise of any description . . . buy from the firms cooperating to bring you these valuable free premiums. Such gifts as: Bric-a-brac, Glassware, Lamps, Rugs, Card Tables, Mirrors, Pictures, Luggage, Blankets, Dishes, Comforts, Electrical Appliances, Bedding, Hassocks, Tables, Linens, Smokers and many other items.

By Trading With These Outstanding Merchants You Will Receive CHERRY VOUCHERS Good For Valuable Premiums

D. Masur & Sons
Men's and Boys' Outfitters
Corner Grand and DeSiard Sts.

Style Shop, Inc.
141 DeSiard Street

York Linen Shops
230 DeSiard Street

Miss Alice Henry
(Women's Hats)
c/o Woman's Shop. 115 DeSiard

Keene's Shoe Store
338 DeSiard Street

New South Drug
100 DeSiard St. Phone 194-195

Central Service No. 1
130 Jackson St. Phone 481

Central Service No. 2
North Second St. Phone 136

Sievers Service Station
621 Jackson St. Phone 183

Kugler's Service Station
401 Harrison St. Phone 754

Twin City Printing Company
South Grand Street at Wood

Ritchie Grocery Company
(Famous MENU Flour)

Flower Shoppe, Inc.
1004 N. Third St. Phone 479

Monroe Glass Company
113 So. Grand St. Phone 4600

Keystone Paint & Decorating Co., Inc.
109 North Grand Phone 1018

Ferd Levi Stationery Co.
107 DeSiard St. Phone 208

Products Names
Raleigh Cigarettes (Coupons)
Kool Cigarettes (Coupons)
Big Bend Tobacco (Coupons)
Menu Flour (Coupons)

VISIT the NEW and BEAUTIFUL PREMIUM DEPARTMENT at the NEW and GREATER MONROE FURNITURE CO.

YOUNG WOMEN IN PLANTS NEEDED

Services Vitally Required To Win War; Paid While Learning

The WAVES and the WAAC's aren't the only places in which women may help to win the war—an army of them is needed in war industries.

To raise such an army of women workers to help make planes, ships and tanks and guns for fighting men at the front, Claude A. Copeland, manager of the National Youth administration, this week will launch a civilian woman-power drive.

Where 25 per cent of its trainees in work shops previously have been women, soon 80 per cent of those trained by NYA for war industry jobs will be women, Copeland said.

"If we are to meet the serious manpower shortage in our war production industries," he declared, "we must have a great increase in the number of women workers in our war factories, for all are agreed that production is one of the essential jobs in the war effort."

He pointed out that all over the country women in plane factories, shipyards, and other war plants have made outstanding records in announcing an intensified program to fit more thousands of them to take over war industry jobs.

The NYA program not only provides work-training for unemployed women between the ages of 18 and 24, inclusive, to fit them to step into well-paying war industry jobs, but it also pays them while they are in this program. The work-training period lasts from six weeks to eight weeks, depending upon the type of work that the woman wishes to enter. In NYA resident centers, where room and board is furnished, the women receive $10.80 per month; on local projects, where they do not live in a resident center, pay is $22.40 per month.

This opportunity to qualify for a job in war production industry is open to unemployed women between the ages of 18 and 24, inclusive, and application should be made through the United States Employment service, or may be made at the NYA War Work center, 901 South Grand Street, Monroe. Applications for jobs in war production industries at the prevailing wage are also made through the offices of the United States Employment service.

The NYA War Production Training program already has sent many young women into jobs, and, Copeland said, many thousands more must be placed to keep up the nation's war production program and to relieve the acute manpower shortage.

Unemployed wives or other dependents of service men will be accepted by the National Youth administration in its war work shops for training in essential war production fields, C. A. Copeland, manager of the National Youth Administration asserts.

In communities where an employment service representative is not located, applications may be made at the National Youth Administration War Work shop or letters or inquiry may be directed to Gerald R. Stephenson, counselor, Monroe.

Several openings are available to qualified girls in War Production Training Shops in Monroe; phone 5110 for full particulars.

TORPEDO STUDENT

William Herbert Pace, Jr. (above), is enrolled to prepare for the duties of torpedoman. He ranks as second class seaman at San Diego, Cal. His parents are Mr. and Mrs. W. H. Pace of Fairbanks. Has been in the navy three months. Graduated from Ouachita Parish High school in 1941; played football for four years. Worked after graduation with the Motor Supply company.

HEAR

CHAS. E.

FULLER

in his

OLD-FASHIONED REVIVAL

NATIONWIDE GOSPEL BROADCAST

KMLB

4 to 5 P. M.

TODAY—SUNDAY

Nowhere a Finer Service
Nowhere a Fairer Price

The Friendly
Dixie Funeral Home
MONROE'S FINEST

PHONE 577

C. A. Hall
MANAGER & OWNER

BURIAL INS.—AMBULANCE & FUNERAL SERVICE

Be Sure to Hear

Rev. Marvin Cole

at the

FIRST BAPTIST CHURCH

St. John and Grammont

TODAY:

11:00 A. M.—"What Must I Do to Be Saved?"

7:30 P. M.—"Hell-Fire and Damnation."

THIS WEEK:

7:30 P. M.—Monday through next Sunday.

9:30 A. M.—Tuesday through Friday.

5.15 P. M.—Over KMLB Monday through Friday.

(Today's services will also be broadcast over KMLB)

Next Saturday night, November 7, he will bring a special message to the Air Navigation officers and cadets; then after the service, from 9 to 10, a social will be given to the service men who attend the preaching service. Refreshments will be served.

ALL ARE WELCOME

90 MEN ENLIST IN NAVY HERE

Active Campaign Shows Results; Those To Enter Service

Spurred by the active navy campaign that has been in progress here, enlistments for the past two weeks have jumped to 90, it was stated at the U. S. Navy recruiting sub-station in the Monroe postoffice building on Saturday.

The list of names submitted of apprentice seamen for this period is as follows:

Eugene Wesley Guest, Route 1, Newellton; John Harrell Martin, 412 Pine St., West Monroe; Simmie Aaron Wood, Jr., 612 Wood St., West Monroe; Leslie Laverne Murphey, Marion; Noel Elton Brazzeal, Sterlington; John E Garland, Rayville; Shadric Benjamin Stephenson, Route 4, Rayville, Guarwin Henry Biggs, Jr., 115 Russ St., Tallulah; William Clayton Dixon, 203 McClendon Ave., West Monroe; June McGough, Spencer, Re-enlistment; Joe Duke Barlow, 429 E. Miss. Ave., Ruston; Stanley Kenneth Morris, Jonesboro; Andrew Warren Houston, Route 1, Quitman; Louie Daniel Wilson, Route 2, Delhi; Brady Ford Howard, Hebert; Chester Mouton Wilks, Hebert; Delton Franklin Williamson, Bastrop; Delbert Desmond Kelly, Route 2, Grayson; Wesley Jerry Hodge, 400 Auburn Ave., Monroe; Elige Folson Parker, Jr., Route 3, Oak Grove; Marvin Herbert Brister, Route 1, Pioneer; Walter Isaac Yates, Jr., Route 3, Oak Grove; Vernon Turrentine McCoy, 811 S. Second St., Monroe; Robert Norvin Sadler, Route 2 Oak Grove; Bobbie Joe Harrell, Route 2, Bosco; Freddie Ray Platt, Route 1, Marion; James Columbus Loflin, Route 1, Chatham; J. W. Kennedy, Route 1, Chatham; Raymond Jean Adams, Bastrop; Wilburn Carrell Weeks, Hodge; Reeves Allen Stephenson, 815 S. Farmerville St., Ruston; Charles Livingston Walter, Archibald; Elvis Melton Neal, Archibald; Emmett Bailey Grant, 207 Second St., West Monroe; Tupie Cyril Henry, Route 1, Mangham; Author Roy, Route 1, Mangham.

Marshall Eugene Sykes, Delhi; James Lee Scarborough, 302 Center St., Bastrop; Linnie Pete Wolfe, Transylvania; James Douglas Cook, Collinston; Raymond Everett Parrott 403 Coleman St., West Monroe; Odia Thomas Prosser Fisher, Grayson; Thomas Jefferson Weeks, Grayson; James Cicero Martin, Columbia; Edward Lawrence McClary, Grayson; Ray Pace, Route 3, Oak Grove; James Columbus Mayo, Route 2, Bosco; William Herman Lindow, Route 1, Rayville; Calvin Bernard Folds, 203 Hodge St., West Monroe; Ernest Wilfred May, 401 N. Seventh St., West Monroe; Julian Gilbert Crew, West Monroe; Henry McLean Jarmon, Darnell; Alfred Amos Homan, Waverly; Loyd Douglas Robertson, Route 1, Delhi; Hollis Muse, Route 2, Newellton; Aaron Erving Ballard, St. Joseph; Hughie Lee Sawyer, Route 2, Farmerville; George Whitlow Shows, Bunkie; William Lloyd Brooks, Luna Star Route, West Monroe; James Roderick Butler, Route 1, Calhoun; Wilbern Pippins, Winnsboro; Horace Gordon Johnson, 616 Wood St., Monroe; Horace Ray Barber, Chatham; Raymond Louis Sackett, 501 Glenmar Street, Monroe; Carole Robertson, Jonesboro; Wallace Lee Douglas, Jonesboro; Calvin Edward Thomas, Route 2, Oak Grove; James Monroe Andrews, Fairbanks; Benjamin Hall Brodnax, Swartz; Willie Saunders, Jr. (col), Monroe; Lamar Wayne, (col), Monroe; Jessie Smith, Jr., (col), Monroe; and Jessie Kedley, (col), Bosco.

Enlisting in the Construction Regiment were the following men: Tomie Senn, Forest; Ezra Joseph Welch, Route 1, Lake Providence; Clarence Wilmer Fisher, 1709 S. Grand St., Monroe; Paul Rawlins Kirby, Route 2, Monroe; Marshall Rankin Johnston, 317 Hudson Lane, Monroe; Leon J. DeLee, 408 Oak Street, Monroe; Allen Oliver Roy, 408 E. Cypress, Bastrop; Paul Houston Fuller, 402 Filhoil Street, West Monroe; Willie Ramsey Jones, Oak Grove; and Sam Aaron Jones, 1503 Park Avenue, Monroe.

The following men were forwarded to New Orleans for further examination to be enlisted in the classes of the navy shown: Shelton Hightower, Summerfield (V-1); Frank McCormick Surguine, 2305 Myrtle St., Monroe (V-5); James Charles Kelly, Jr., 211 Jonesboro Highway, West Monroe (V-5); Henry Newton Princehouse, Jr., 804 N. 8th St., Monroe (V-5); Willie Lane Allen, Route 1, Marion (V-5); Clyde Melvin Butler, Ruston (V-7); and Jack Harvey Thornton, Ruston (V-7).

Pause... Refresh

5¢

COCA-COLA BOTTLING COMPANY

MONROE, LA. PHONE 184

4-H CLUB MEMBERS GET FAIR AWARDS

Participation in the 1942 Louisiana state fair which has as its theme "Agriculture Goes to War," proved both profitable and instructive to Ouachita Parish 4-H boys who won over $100 in cash prizes and war bonds and stamps on the exhibits which they entered in the various crop and livestock classes, according to W. C. Abbott Jr., assistant county agent for Ouachita parish.

The following 4-H club members won prizes:

Bobby Kilpatrick, Lapine, 1st, Senior sow pig, both in 4-H and adult class; James Ellis Kilpatrick, Okaloosa, 2nd, junior sow pig in 4-H and adult class; Leland Caples, Lapine, 4th, junior sow pig in 4-H and adult classes; John Landrum Jr., Monroe, Rt. 2 1st, and 3rd, white Wyandotte pullets, 1st, white Wyandotte cockerel, 1st, display of white Wyandotte chickens; Buddy Willis, Eureka, 2nd, medium staple cotton; Patsy Alexander, Sterlington, 4th, medium staple cotton.

FARM BUREAU MEET SLATED WEDNESDAY

A Northeast Louisiana Farm bureau meeting will be held in Hotel Frances, Wednesday at 10 a. m., when W. R. Ogg, director of research and Washington representative of the America Farm Bureau federation, will give the farmers present a low down on what has happened in Washington in the past few months and what can be expected in the near future.

David M. Amacker, professor of political science in Southwestern university, Memphis, Tenn., will discuss post-war agriculture.

Robert G. Harmon, president of the Ouachita Parish Farm bureau, urges attendance at the meeting as both speakers will have a message, he says, that each farmer will want to hear.

SINGING MEET SLATED

The First Sunday of the Month Singing convention will meet at the Missouri Pacific clubhouse today at 1:30 p. m. A large attendance is anticipated.

RHEUMATIC PAIN

Need not Spoil your Day—Get after It Now

Don't put off getting C-2223 to relieve pain of muscular rheumatism and other rheumatic pains. Buy C-2223 today. 60c, $1, everywhere. Use only as directed. The purchase price refunded if you're not satisfied.

Grand Opening

"CHERRY VOUCHER" Premium Department

A New Plan of Buying and Saving!

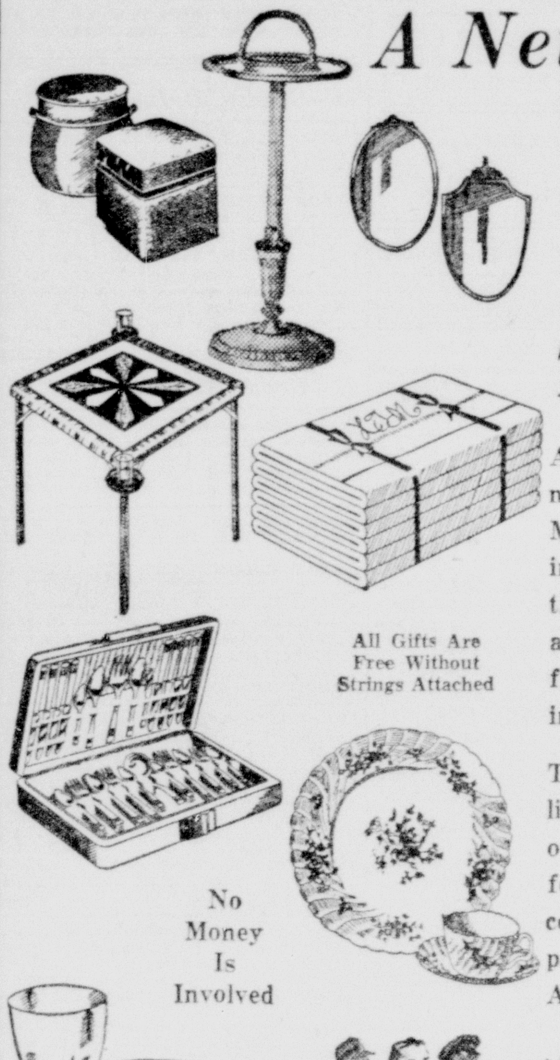

MONROE FURNITURE *Company, Ltd.*

132 N. Second St. Phone 5200

This Is All You Have To Do:—

All Gifts Are Free Without Strings Attached

No Money Is Involved

Announcing the grand opening of the beautiful new Cherry Voucher Premium Department at the Monroe Furniture Company. You are cordially invited to visit this attractive new department on the main floor, and see the hundreds of beautiful and valuable premiums on display. All gifts are free without strings attached . . . no money is involved.

Trade with any of the Cherry Voucher Merchants listed below. Save your sales slips, labels, coupons or cartons from merchandise purchased . . . and for each $5.00 in retail value of all sales slips, etc., collectively, brought to the Monroe Furniture Company Cherry Voucher Premium Department, YOU ARE GIVEN ONE CHERRY VOUCHER.

Each Cherry Voucher is exchangeable for any of the hundreds of items on display at the official Premium Department. One Cherry Voucher obtains one attractive gift from your choice of a great many. The MORE Cherry Vouchers you save the greater the gift. The more you save . . . the more you get.

Statements paid in full by the 10th of month following purchase will also be redeemable for Cherry Vouchers.

Demand your Cherry Vouchers from Cherry Voucher Merchants. Patronize these reliable firms and SAVE YOUR CHERRY VOUCHERS. Visit the beautiful Cherry Voucher Department.

Hundreds of Lovely Gift Items FREE

16 OUTSTANDING MONROE FIRMS ARE COOPERATING IN THIS NEW AND POPULAR MERCHANDISING PLAN

When you buy merchandise of any description . . . buy from the firms cooperating to bring you these valuable free premiums. Such gifts as: Bric-a-brac, Glassware, Lamps, Rugs, Card Tables, Mirrors, Pictures, Luggage, Blankets, Dishes, Comforts, Electrical Appliances, Bedding, Hassocks, Tables, Linens, Smokers and many other items.

By Trading With These Outstanding Merchants You Will Receive CHERRY VOUCHERS Good For Valuable Premiums

D. Masur & Sons
Men's and Boys' Outfitters
Corner Grand and DeSiard Sts.

Style Shop, Inc.
141 DeSiard Street

York Linen Shops
230 DeSiard Street

Miss Alice Henry
(Women's Hats)
c/o Woman's Shop. 115 DeSiard

Keene's Shoe Store
338 DeSiard Street

New South Drug
100 DeSiard St. Phone 194-195

Central Service No. 1
130 Jackson St. Phone 481

Central Service No. 2
North Second St. Phone 136

Sievers Service Station
621 Jackson St. Phone 183

Kugler's Service Station
401 Harrison St. Phone 754

Twin City Printing Company
South Grand Street at Wood

Ritchie Grocery Company
(Famous MENU Flour)

Flower Shoppe, Inc.
1004 N. Third St. Phone 479

Monroe Glass Company
113 So. Grand St. Phone 4600

Keystone Paint & Decorating Co., Inc.
109 North Grand Phone 1018

Ferd Levi Stationery Co.
107 DeSiard St. Phone 208

Products Names
Raleigh Cigarettes (Coupons)
Kool Cigarettes (Coupons)
Big Bend Tobacco (Coupons)
Menu Flour (Coupons)

VISIT the NEW and BEAUTIFUL PREMIUM DEPARTMENT at the NEW and GREATER MONROE FURNITURE CO.

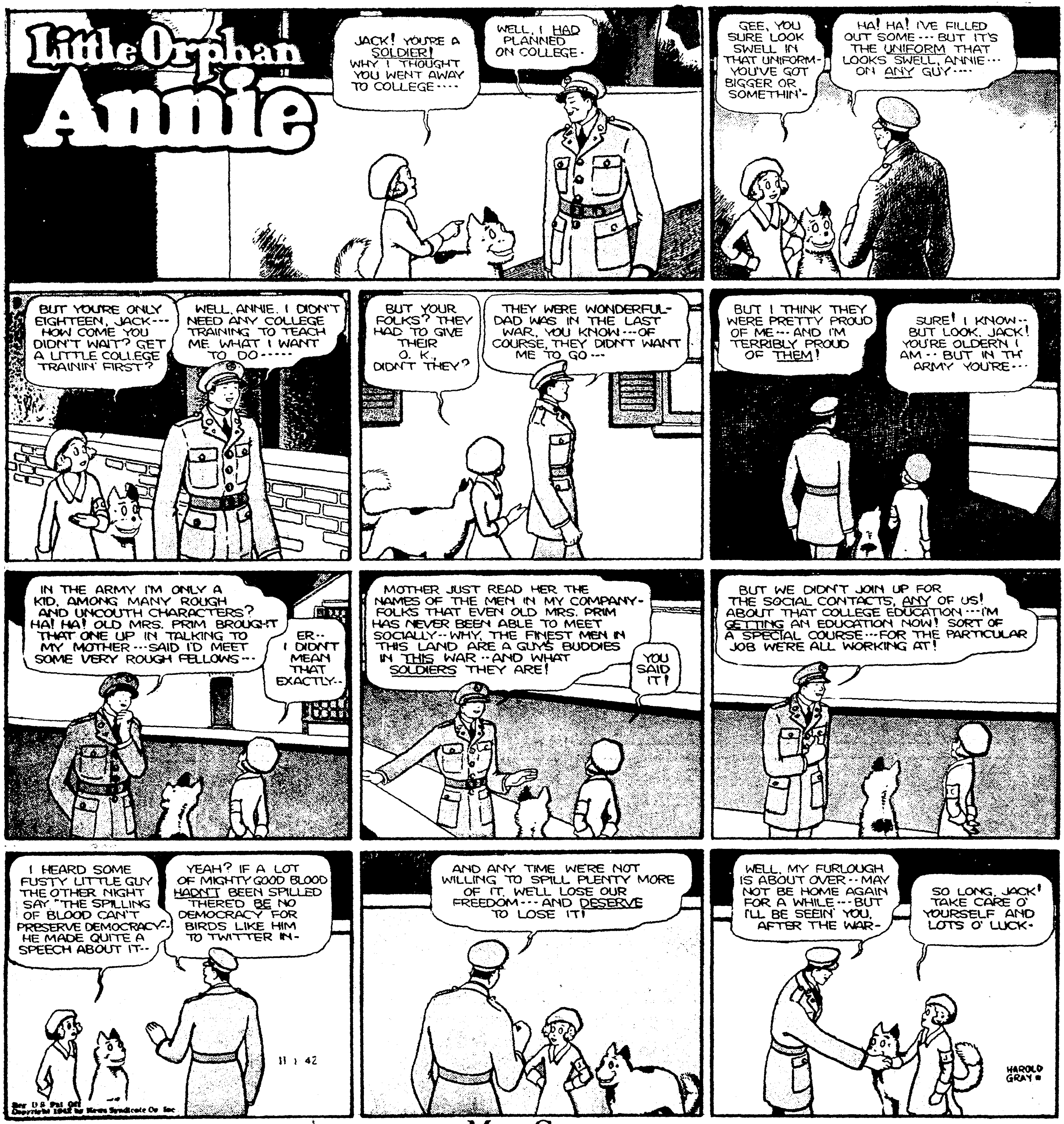
Little Orphan Annie
JACK! YOU'RE A SOLDIER! WHY I THOUGHT YOU WENT AWAY TO COLLEGE----
WELL, I HAD PLANNED ON COLLEGE-
GEE, YOU SURE LOOK SWELL IN THAT UNIFORM- YOU'VE GOT BIGGER OR SOMETHIN'-
HA! HA! I'VE FILLED OUT SOME--- BUT IT'S THE UNIFORM THAT LOOKS SWELL, ANNIE--- ON ANY GUY----
BUT YOU'RE ONLY EIGHTEEN, JACK--- HOW COME YOU DIDN'T WAIT? GET A LITTLE COLLEGE TRAININ' FIRST?
WELL, ANNIE, I DIDN'T NEED ANY COLLEGE TRAINING TO TEACH ME WHAT I WANT TO DO-----
BUT YOUR FOLKS? THEY HAD TO GIVE THEIR O.K., DIDN'T THEY?
THEY WERE WONDERFUL- DAD WAS IN THE LAST WAR, YOU KNOW---OF COURSE, THEY DIDN'T WANT ME TO GO---
BUT I THINK THEY WERE PRETTY PROUD OF ME--- AND I'M TERRIBLY PROUD OF THEM!
SURE! I KNOW-- BUT LOOK, JACK! YOU'RE OLDERN I AM-- BUT IN TH' ARMY YOU'RE---
IN THE ARMY I'M ONLY A KID, AMONG MANY ROUGH AND UNCOUTH CHARACTERS? HA! HA! OLD MRS. PRIM BROUGHT THAT ONE UP IN TALKING TO MY MOTHER---SAID I'D MEET SOME VERY ROUGH FELLOWS---
ER-- I DIDN'T MEAN THAT EXACTLY--
MOTHER JUST READ HER THE NAMES OF THE MEN IN MY COMPANY- FOLKS THAT EVEN OLD MRS. PRIM HAS NEVER BEEN ABLE TO MEET SOCIALLY-- WHY, THE FINEST MEN IN THIS LAND ARE A GUY'S BUDDIES IN THIS WAR--AND WHAT SOLDIERS THEY ARE!
YOU SAID IT!
BUT WE DIDN'T JOIN UP FOR THE SOCIAL CONTACTS, ANY OF US! ABOUT THAT COLLEGE EDUCATION---I'M GETTING AN EDUCATION NOW! SORT OF A SPECIAL COURSE---FOR THE PARTICULAR JOB WE'RE ALL WORKING AT!
I HEARD SOME FUSTY LITTLE GUY THE OTHER NIGHT SAY "THE SPILLING OF BLOOD CAN'T PRESERVE DEMOCRACY"- HE MADE QUITE A SPEECH ABOUT IT--
YEAH? IF A LOT OF MIGHTY GOOD BLOOD HADN'T BEEN SPILLED THERE'D BE NO DEMOCRACY FOR BIRDS LIKE HIM TO TWITTER IN-
11 1 42
AND ANY TIME WE'RE NOT WILLING TO SPILL PLENTY MORE OF IT, WE'LL LOSE OUR FREEDOM--- AND DESERVE TO LOSE IT!
WELL, MY FURLOUGH IS ABOUT OVER-- MAY NOT BE HOME AGAIN FOR A WHILE--- BUT I'LL BE SEEIN' YOU, AFTER THE WAR-
SO LONG, JACK! TAKE CARE O' YOURSELF AND LOTS O' LUCK-
HAROLD GRAY
Reg U S Pat Off
Copyright 1942 by News Syndicate Co Inc

Maw Green

THOSE ARE ME BROTHER MIKE'S ASHES ON TH' MANTEL---
11 1-42
TCH! TCH! SO YOUR BROTHER MIKE HAS GONE TO HIVEN?
NA! HE'S JUST TOO LAZY TO USE AN ASH TRAY!
OH!
HAROLD GRAY

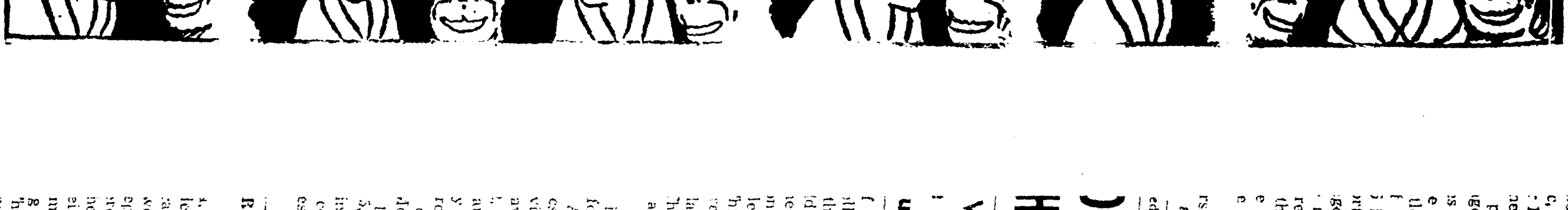

DICK TRACY
YES, MISS JUKE-BOX HOSTESS, TRACY'S ON THE TRAIL OF YOUR TWO BOY FRIENDS NOW. SO YOU'D BETTER START TALKING.
WHY, YOU !! I'LL NEVER TALK.
YES, THIS IS CLARA. I'VE BEEN WAITING FOR YOU TO CALL. I HAVE AN URGENT MESSAGE FOR YOU FROM BOCHE.
HE WANTS TO SEE YOU IMMEDIATELY. GO TO HIM AT ONCE. IT IS OF THE UTMOST IMPORTANCE.
GOOD! FRIZZLETOP MUST HAVE PUT THE MESSAGE OVER OKAY. CAL LOOKS WORRIED.
HE FELL FOR IT. HE FELL FOR IT!
SHAKE! IF EVERYTHING WORKS OUT OKAY, TRACY WILL NAB BOTH OF THOSE TRAITORS AT THE SAME TIME.
BOCHE, ALSO KNOWN AS "PRUNE FACE."
A GAS TO BE USED PURELY ON CIVILIANS. DISPENSED OVER STREETS, SPORTS STADIUMS AND PUBLIC PLACES — TO BLAST MORALE AND CREATE PANIC.
THIS BOY, CAL, IS A GENIUS AND A QUISLING OF THE FIRST WATER— BUT GREEDY— BOTH FOR MONEY AND FOR POWER.
WHILE TRACY AND DENNIS ARE FOLLOWING CAL, WE'RE TO GO TO CAL'S HOME AND SEIZE ALL HIS LABORATORY EQUIPMENT.
WELL, WHAT ARE WE WAITING FOR?
HE'S GOING INTO THE OLD STONE HOUSE.
KEEP RIGHT ON GOING. WE'LL WALK BACK.
BOCHE!
WH-YOU??? WHAT ARE YOU DOING HERE? I TOLD YOU NEVER TO COME HERE.
CLARA SAID YOU WISHED TO SEE ME IMMEDIATELY. SHE SAID IT WAS URGENT.
CLARA?? HOW COULD SHE? I GAVE HER NO SUCH MESSAGE.
OKAY, HERE IT IS. LET'S GO. KEEP YOUR HAND ON YOUR GUN.
HERE'S YOUR RING OF SKELETON KEYS.
WHAT IN-?? IT'S THE ENTRANCE CAL USED - BUT THIS IS NOTHING BUT MIRRORS.
NO DOOR. NO DOORKNOBS. JUST LOOKING-GLASS.

DICK TRACY
YES, MISS JUKE-BOX HOSTESS, TRACY'S ON THE TRAIL OF YOUR TWO BOY FRIENDS NOW SO YOU'D BETTER START TALKING.
WHY, YOU !! I'LL NEVER TALK.
YES, THIS IS CLARA. I'VE BEEN WAITING FOR YOU TO CALL. I HAVE AN URGENT MESSAGE FOR YOU FROM BOCHE.
HE WANTS TO SEE YOU IMMEDIATELY. GO TO HIM AT ONCE. IT IS OF THE UTMOST IMPORTANCE.
GOOD! FRIZZLETOP MUST HAVE PUT THE MESSAGE OVER OKAY. CAL LOOKS WORRIED.
HE FELL FOR IT. HE FELL FOR IT!
SHAKE! IF EVERYTHING WORKS OUT OKAY, TRACY WILL NAB BOTH OF THOSE TRAITORS AT THE SAME TIME.
BOCHE, ALSO KNOWN AS "PRUNE FACE."
A GAS TO BE USED PURELY ON CIVILIANS. DISPENSED OVER STREETS, SPORTS STADIUMS AND PUBLIC PLACES — TO BLAST MORALE AND CREATE PANIC.
THIS BOY, CAL, IS A GENIUS AND A QUISLING OF THE FIRST WATER — BUT GREEDY — BOTH FOR MONEY AND FOR POWER.
WHILE TRACY AND DENNIS ARE FOLLOWING CAL, WE'RE TO GO TO CAL'S HOME AND SEIZE ALL HIS LABORATORY EQUIPMENT.
WELL, WHAT ARE WE WAITING FOR?
HE'S GOING INTO THE OLD STONE HOUSE.
KEEP RIGHT ON GOING. WE'LL WALK BACK.
BOCHE!
WH-YOU??? WHAT ARE YOU DOING HERE? I TOLD YOU NEVER TO COME HERE.
CLARA SAID YOU WISHED TO SEE ME IMMEDIATELY. SHE SAID IT WAS URGENT.
CLARA?? HOW COULD SHE? I GAVE HER NO SUCH MESSAGE.
OKAY, HERE IT IS. LET'S GO. KEEP YOUR HAND ON YOUR GUN.
HERE'S YOUR RING OF SKELETON KEYS.
WHAT IN-?? IT'S THE ENTRANCE CAL USED - BUT THIS IS NOTHING BUT MIRRORS.
NO DOOR. NO DOORKNOBS. JUST LOOKING-GLASS.

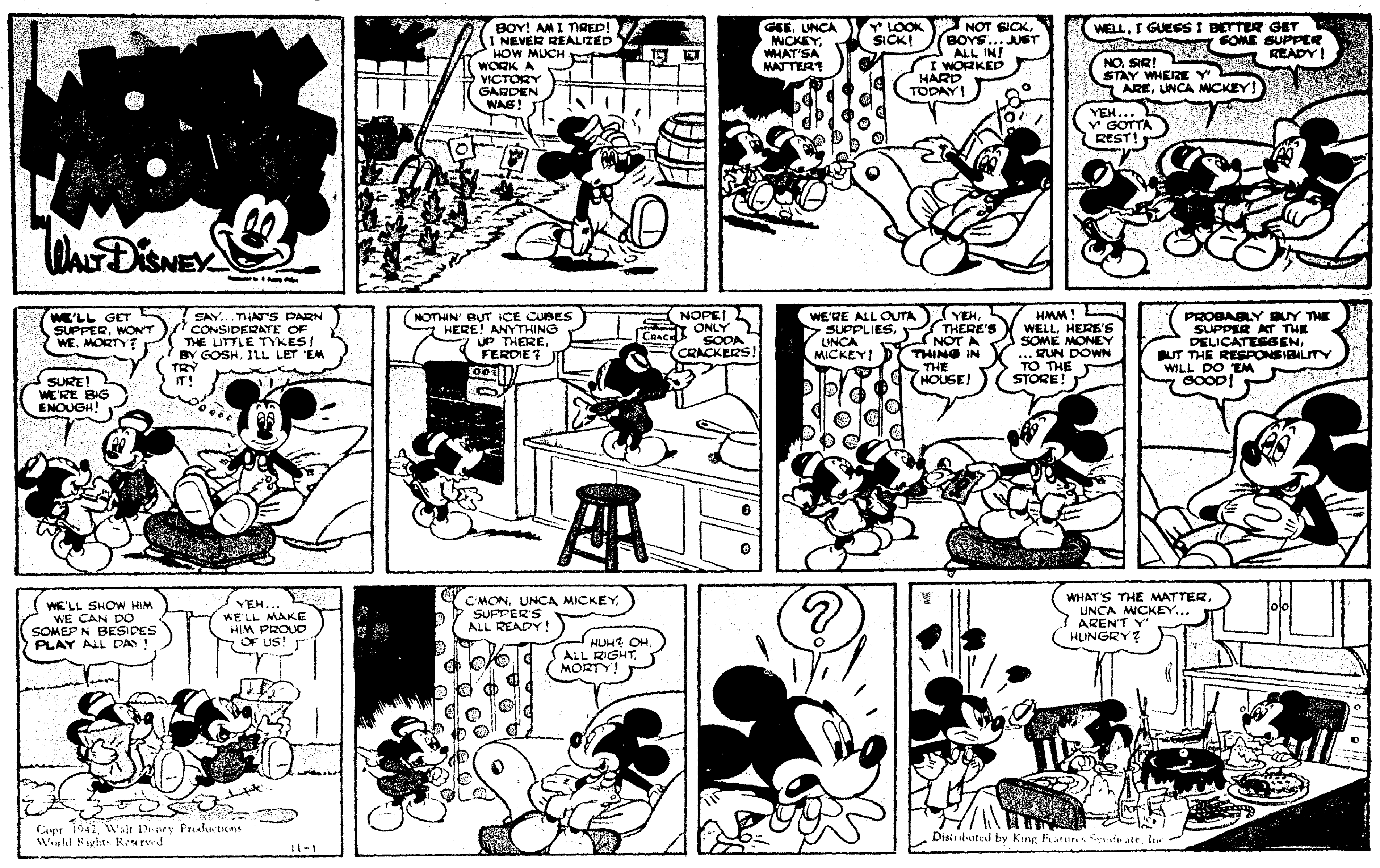
MICKEY MOUSE
WALT DISNEY
BOY! AM I TIRED! I NEVER REALIZED HOW MUCH WORK A VICTORY GARDEN WAS!
GEE, UNCA MICKEY, WHAT'SA MATTER?
Y' LOOK SICK!
NOT SICK, BOYS... JUST ALL IN! I WORKED HARD TODAY!
WELL, I GUESS I BETTER GET SOME SUPPER READY!
NO, SIR! STAY WHERE Y' ARE, UNCA MICKEY!
YEH... Y' GOTTA REST!
WE'LL GET SUPPER, WON'T WE, MORTY?
SURE! WE'RE BIG ENOUGH!
SAY... THAT'S DARN CONSIDERATE OF THE LITTLE TYKES! BY GOSH, I'LL LET 'EM TRY IT!
NOTHIN' BUT ICE CUBES HERE! ANYTHING THERE, FERDIE?
NOPE! ONLY SODA CRACKERS!
WE'RE ALL OUTA SUPPLIES, UNCA MICKEY!
YEH, THERE'S NOT A THING IN THE HOUSE!
HMM! WELL HERE'S SOME MONEY ... RUN DOWN TO THE STORE!
PROBABLY BUY THE SUPPER AT THE DELICATESSEN, BUT THE RESPONSIBILITY WILL DO 'EM GOOD!
WE'LL SHOW HIM WE CAN DO SOMEP'N BESIDES PLAY ALL DAY!
YEH... WE'LL MAKE HIM PROUD OF US!
C'MON, UNCA MICKEY, SUPPER'S ALL READY!
HUH? OH, ALL RIGHT, MORTY!
?
WHAT'S THE MATTER, UNCA MICKEY... AREN'T Y' HUNGRY?
Copr. 1942, Walt Disney Productions World Rights Reserved
11-1
Distributed by King Features Syndicate, Inc.

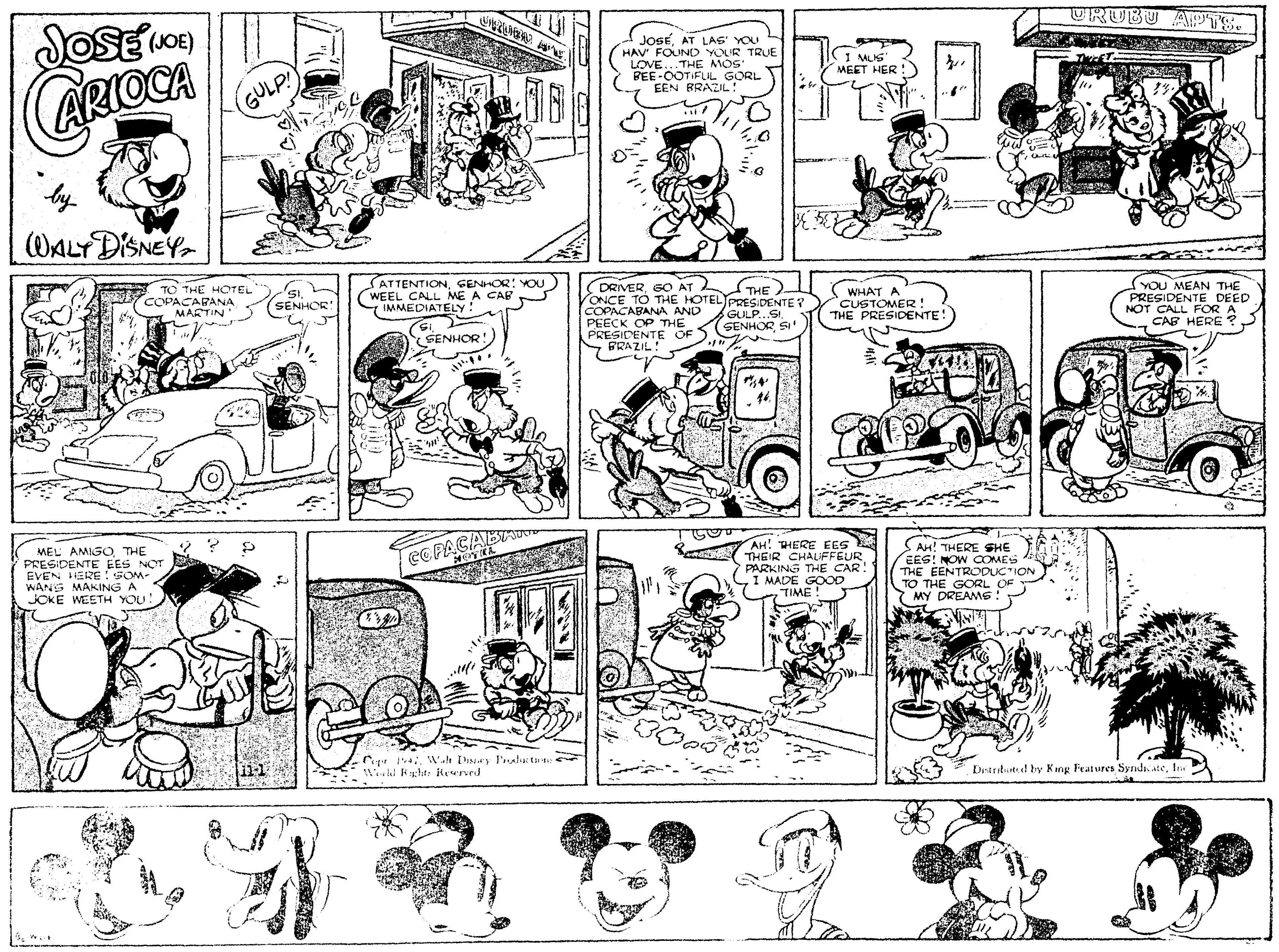
JOSÉ (JOE) CARIOCA
by WALT DISNEY
GULP!
JOSÉ, AT LAS' YOU HAV' FOUND YOUR TRUE LOVE... THE MOS' BEE-OOTIFUL GORL EEN BRAZIL!
I MUS' MEET HER!
URUBU APTS.
TO THE HOTEL COPACABANA, MARTIN!
SI, SENHOR!
ATTENTION, SENHOR! YOU WEEL CALL ME A CAR IMMEDIATELY!
SI, SENHOR!
DRIVER, GO AT ONCE TO THE HOTEL COPACABANA AND PEECK OP THE PRESIDENTE OF BRAZIL!
THE PRESIDENTE? GULP, SI, SENHOR, SI!
WHAT A CUSTOMER! THE PRESIDENTE!
YOU MEAN THE PRESIDENTE DEED NOT CALL FOR A CAR HERE?
MEU AMIGO, THE PRESIDENTE EES NOT EVEN HERE! SOMWANG MAKING A JOKE WEETH YOU!
COPACABANA
AH! THERE EES THEIR CHAUFFEUR PARKING THE CAR! I MADE GOOD TIME!
AH! THERE SHE EES! NOW COMES THE EENTRODUCTION TO THE GORL OF MY DREAMS!
11-1
Copr. 1942, Walt Disney Productions World Rights Reserved
Distributed by King Features Syndicate, Inc.

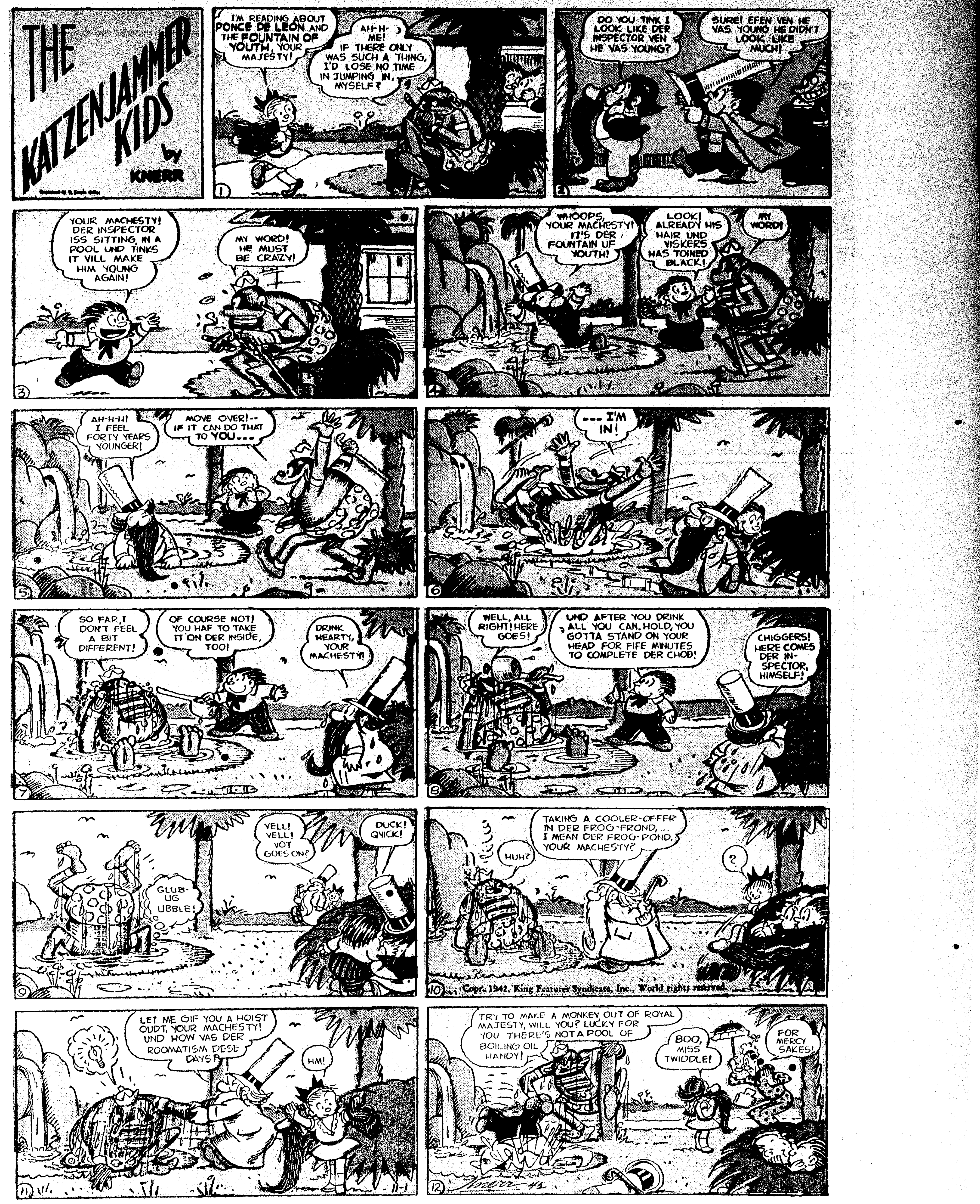
THE KATZENJAMMER KIDS by KNERR
I'M READING ABOUT PONCE DE LEON AND THE FOUNTAIN OF YOUTH, YOUR MAJESTY!
AH-H-ME! IF THERE ONLY WAS SUCH A THING, I'D LOSE NO TIME IN JUMPING IN, MYSELF!
DO YOU TINK I LOOK LIKE DER INSPECTOR VEN HE VAS YOUNG?
SURE! EFEN VEN HE VAS YOUNG HE DIDN'T LOOK LIKE MUCH!
YOUR MACHESTY! DER INSPECTOR ISS SITTING IN A POOL UND TINKS IT VILL MAKE HIM YOUNG AGAIN!
MY WORD! HE MUST BE CRAZY!
WHOOPS, YOUR MACHESTY! IT'S DER FOUNTAIN UF YOUTH!
LOOK! ALREADY HIS HAIR UND VISKERS HAS TOINED BLACK!
MY WORD!
AH-H-H! I FEEL FORTY YEARS YOUNGER!
MOVE OVER!-- IF IT CAN DO THAT TO YOU---
---I'M IN!
SO FAR, I DON'T FEEL A BIT DIFFERENT!
OF COURSE NOT! YOU HAF TO TAKE IT ON DER INSIDE, TOO!
DRINK HEARTY, YOUR MACHESTY!
WELL, ALL RIGHT! HERE GOES!
UND AFTER YOU DRINK ALL YOU CAN HOLD, YOU GOTTA STAND ON YOUR HEAD FOR FIFE MINUTES TO COMPLETE DER CHOB!
CHIGGERS! HERE COMES DER IN-SPECTOR, HIMSELF!
VELL! VELL! VOT GOES ON?
DUCK! QNICK!
GLUB-UG UBBLE!
TAKING A COOLER-OFFER IN DER FROG-FROND, ... I MEAN DER FROG-POND, YOUR MACHESTY?
HUH?
?
Copr. 1942, King Features Syndicate, Inc., World rights reserved.
LET ME OIF YOU A HOIST OUDT, YOUR MACHESTY! UND HOW VAS DER ROOMATISM DESE DAYS?
HM!
TRY TO MAKE A MONKEY OUT OF ROYAL MAJESTY, WILL YOU? LUCKY FOR YOU THERE'S NOT A POOL OF BOILING OIL HANDY!
BOO, MISS TWIDDLE!
FOR MERCY SAKES!
11-1

Little Orphan Annie
JACK! YOU'RE A SOLDIER! WHY I THOUGHT YOU WENT AWAY TO COLLEGE----
WELL, I HAD PLANNED ON COLLEGE-
GEE, YOU SURE LOOK SWELL IN THAT UNIFORM- YOU'VE GOT BIGGER OR SOMETHIN'-
HA! HA! I'VE FILLED OUT SOME---BUT IT'S THE UNIFORM THAT LOOKS SWELL, ANNIE--- ON ANY GUY----
BUT YOU'RE ONLY EIGHTEEN, JACK--- HOW COME YOU DIDN'T WAIT? GET A LITTLE COLLEGE TRAININ' FIRST?
WELL, ANNIE, I DIDN'T NEED ANY COLLEGE TRAINING TO TEACH ME WHAT I WANT TO DO-----
BUT YOUR FOLKS? THEY HAD TO GIVE THEIR O. K., DIDN'T THEY?
THEY WERE WONDERFUL- DAD WAS IN THE LAST WAR, YOU KNOW---OF COURSE, THEY DIDN'T WANT ME TO GO---
BUT I THINK THEY WERE PRETTY PROUD OF ME---AND I'M TERRIBLY PROUD OF THEM!
SURE! I KNOW-- BUT LOOK, JACK! YOU'RE OLDER'N I AM--BUT IN TH' ARMY YOU'RE---
IN THE ARMY I'M ONLY A KID, AMONG MANY ROUGH AND UNCOUTH CHARACTERS? HA! HA! OLD MRS. PRIM BROUGHT THAT ONE UP IN TALKING TO MY MOTHER---SAID I'D MEET SOME VERY ROUGH FELLOWS---
ER-- I DIDN'T MEAN THAT EXACTLY--
MOTHER JUST READ HER THE NAMES OF THE MEN IN MY COMPANY- FOLKS THAT EVEN OLD MRS. PRIM HAS NEVER BEEN ABLE TO MEET SOCIALLY--WHY, THE FINEST MEN IN THIS LAND ARE A GUY'S BUDDIES IN THIS WAR--AND WHAT SOLDIERS THEY ARE!
YOU SAID IT!
BUT WE DIDN'T JOIN UP FOR THE SOCIAL CONTACTS, ANY OF US! ABOUT THAT COLLEGE EDUCATION---I'M GETTING AN EDUCATION NOW! SORT OF A SPECIAL COURSE---FOR THE PARTICULAR JOB WE'RE ALL WORKING AT!
I HEARD SOME FUSTY LITTLE GUY THE OTHER NIGHT SAY "THE SPILLING OF BLOOD CAN'T PRESERVE DEMOCRACY"- HE MADE QUITE A SPEECH ABOUT IT--
YEAH? IF A LOT OF MIGHTY GOOD BLOOD HADN'T BEEN SPILLED THERE'D BE NO DEMOCRACY FOR BIRDS LIKE HIM TO TWITTER IN-
11 1 42
AND ANY TIME WE'RE NOT WILLING TO SPILL PLENTY MORE OF IT, WE'LL LOSE OUR FREEDOM---AND DESERVE TO LOSE IT!
WELL, MY FURLOUGH IS ABOUT OVER--MAY NOT BE HOME AGAIN FOR A WHILE---BUT I'LL BE SEEIN' YOU, AFTER THE WAR-
SO LONG, JACK! TAKE CARE O' YOURSELF AND LOTS O' LUCK-
HAROLD GRAY

Maw Green

THOSE ARE ME BROTHER MIKE'S ASHES ON TH' MANTEL---
11-1-42
TCH! TCH! SO YOUR BROTHER MIKE HAS GONE TO HIVEN?
NA! HE'S JUST TOO LAZY TO USE AN ASH TRAY!
OH!
HAROLD GRAY

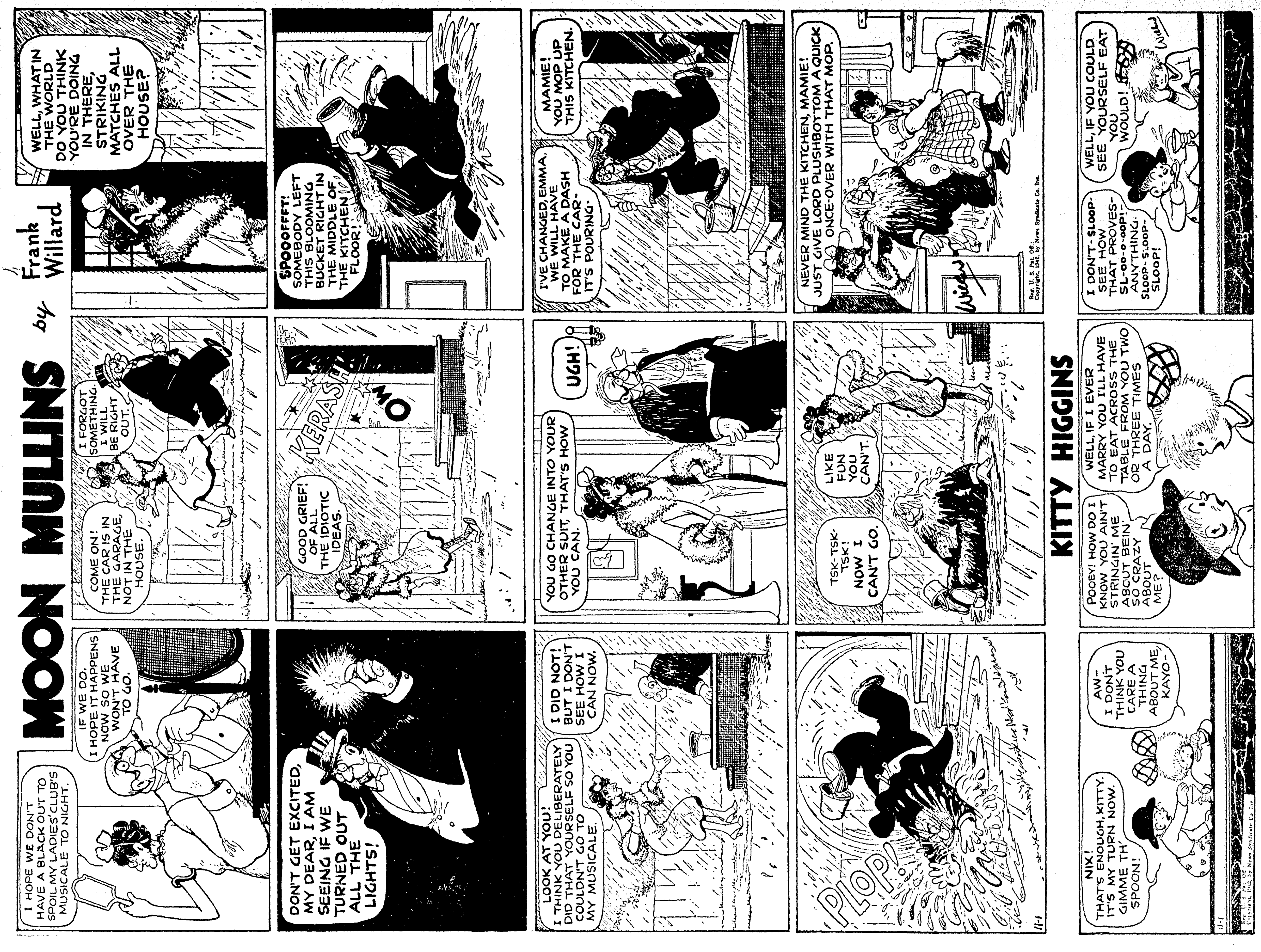

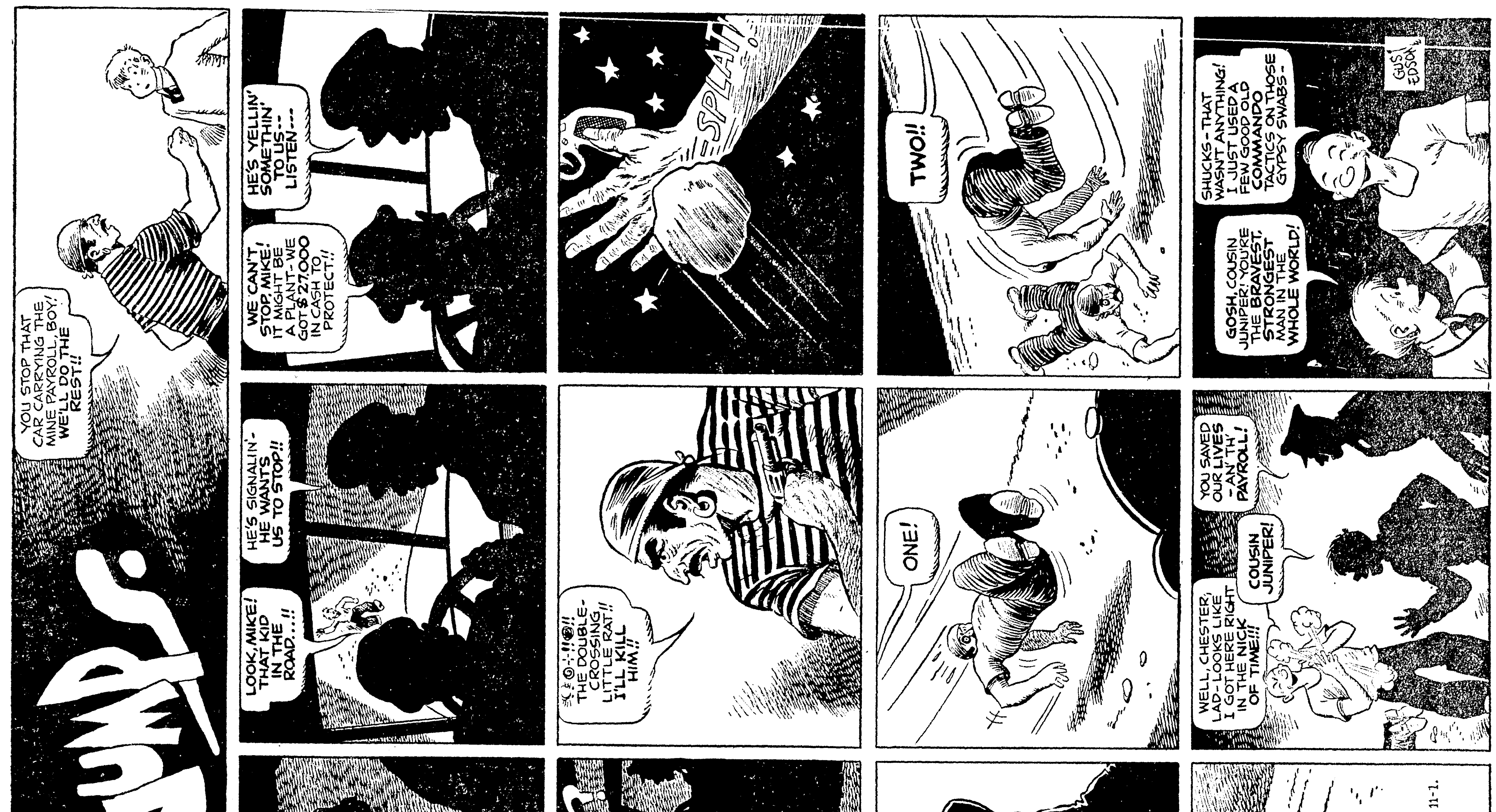

e To Your
ommunity
Chest!

RICE FIVE CENTS

AGED

CONTROLS CIFIC NEAR JADALCANAL

e Officially Re- ed Inflicted On 7 ig War Craft

ELS SHELL FOE

n 100 And 150 s Also Lost By oponese Forces

IGTON, Nov. 2.—(AP)—The seven enemy ships and the of three others, including a aircraft carrier set afire, by submarines during recent in the Pacific were an- oday by the navy.

unique reported that Amer- rines operating in the west- outh Pacific had sunk one enger-cargo ship, two large wo medium-sized and two o ships, damaged and set onverted carrier, and dam- destroyer and a medium- er.

perations brought the total hips reported sunk or dam- submarines in the Pacific outbreak of war to 133, of vere sunk, 20 probably sunk naged.

of the communique, num-

t:

ed States submarines have e following results of oper- nst the enemy in Far East- :

large tankers sunk.
large passenger cargo ship

medium-sized cargo ships

small cargo ships sunk.
converted carrier damaged fire.
destroyer damaged.
medium-sized tanker dam-

ictions have not been an- any previous navy depart- nunique."

previous navy report on action against the Japanese cific, communique number ober 14, reported the sinking panese ships, including a ser, plus one probably sunk amaged.

tates naval forces today ap- have the run of the waters battled Guadalcanal island t of the devastating battle r 26 in which the Japanese reported officially to have mage to seven big ships. the navy described as the ed report of the naval air of the Stewart islands one the enemy also was re- have lost between 100 and

warships listed as damaged wo aircraft carriers, two

tinued on Third Page)

TION WILL E HELD HERE

ed Voters To Par- ate In Event On Tuesday

st of election officials will e polls in Ouachita parish hen the general Democratic held. It had been an- at the same officials would ere on duty at the primary ff elections held a few . This was in error, as ls are to serve this time.

ng places will be the same . The election will be a ality and only a light vote ed.

aced in nomination on the as follows: For United ator, Allan Ellender; con- Charles E. McKenzie; Loui- service commission mem- e Davis; district judges, arrett, and Frank W. Haw- rict attorney, George Les- e city judge, W. M. Har- Monroe city judge, Jesse nroe city marshal, B. L. est Monroe city marshal, gore; parish school board ard 5, Dr. J. C. Stewart.

balloting on the following e 10 constitutional amend- e presented to the voters

16 GIRLS SHOT

EM, Nov. 2.—(AP)—Prison Tirana, Albania, fired on a irls demonstrating for the political prisoners recently, and wounding 25, reliable ces reported today. Women ts were reported taking a t in the insurrection move- st their Italian rulers be- any men opposing Italian ghting with guerrillas in ins. The director of Tirana two guards were wounded patriots, after which more rsons were arrested, these said.

THE KATZENJAMMER KIDS
by KNERR
I'M READING ABOUT PONCE DE LEON AND THE FOUNTAIN OF YOUTH, YOUR MAJESTY!
AH-H-ME! IF THERE ONLY WAS SUCH A THING, I'D LOSE NO TIME IN JUMPING IN, MYSELF?
DO YOU TINK I LOOK LIKE DER INSPECTOR VEN HE VAS YOUNG?
SURE! EFEN VEN HE VAS YOUNG HE DIDN'T LOOK LIKE MUCH!
YOUR MACHESTY! DER INSPECTOR ISS SITTING, IN A POOL UND TINKS IT VILL MAKE HIM YOUNG AGAIN!
MY WORD! HE MUST BE CRAZY!
WHOOPS, YOUR MACHESTY! IT'S DER FOUNTAIN UF YOUTH!
LOOK! ALREADY HIS HAIR UND VISKERS HAS TOINED BLACK!
MY WORD!
AH-H-H! I FEEL FORTY YEARS YOUNGER!
MOVE OVER!-- IF IT CAN DO THAT TO YOU...
--- I'M IN!
SO FAR, I DON'T FEEL A BIT DIFFERENT!
OF COURSE NOT! YOU HAF TO TAKE IT ON DER INSIDE, TOO!
DRINK HEARTY, YOUR MACHESTY!
WELL, ALL RIGHT! HERE GOES!
UND AFTER YOU DRINK ALL YOU CAN, HOLD, YOU GOTTA STAND ON YOUR HEAD FOR FIFE MINUTES TO COMPLETE DER CHOB!
CHIGGERS! HERE COMES DER INSPECTOR, HIMSELF!
GLUB-UG UBBLE!
YELL! YELL! VOT GOES ON?
DUCK! QVICK!
HUH?
TAKING A COOLER-OFFER IN DER FROG-FROND,... I MEAN DER FROG-POND, YOUR MACHESTY?
?
Copr. 1942, King Features Syndicate, Inc., World rights reserved.
LET ME GIF YOU A HOIST OUDT, YOUR MACHESTY! UND HOW VAS DER ROOMATISM DESE DAYS?
HM!
TRY TO MAKE A MONKEY OUT OF ROYAL MAJESTY, WILL YOU? LUCKY FOR YOU THERE'S NOT A POOL OF BOILING OIL HANDY!
BOO, MISS TWIDDLE!
FOR MERCY SAKES!

SYNOPANEL
JUST AS JACK AND CINDY THOUGHT THEY WERE GOING TO BE PICKED UP BY THE AXIS SUB, A PLANE WAS HEARD AND THE SUB DIVED BUT THE PLANE NEVER CAME CLOSE ENOUGH TO BE SEEN----
SHORTLY AFTERWARDS A PASSING UNITED NATION'S FREIGHTER SPOTTED JACK AND CINDY AND RESCUED THEM-----
IT'S NO USE, JACK. YOU CAN'T MAKE THEM UNDERSTAND--- THEY DON'T SPEAK OUR LANGUAGE--
BUT I GOTTA WARN THEM THAT THERE'S A SUB IN THE VICINITY! LOOK! WE SAW A SUB--
CAPTAIN CHRIS-CARL NO SPAK HENGLISH GUDE--
SMILIN' JACK
SUB! SUB! S-U-B-M-A-R-I-N-E SUB NEAR! SUB NEAR!
OH! YAH! YAH!
THANK HEAVENS! HE UNDERSTANDS-- I GUESS HE'S GOING TO RADIO FOR AN UMBRELLA OF AIR SUPPORT TO CONVOY US-- I HOPE---
YAH-YAH! SUBBER!
NO-NO--WE DIDN'T ORDER SUPPER--I SAID SUB NEAR-- SUB!
LOOK, CAPTAIN-- I'M NOT MUCH GOOD AT DRAWING BUT ONCE I STUDIED A LITTLE ART IN HIGH SCHOOL AT SHAWNEE-- OKLAHOMA--
SEE! SUB! SUB-MARINE! OUT THERE---
OH! YAH! YAH! MY GUDENESS, YAH! VE RADIO!
BUT BEFORE THE CAPTAIN HAS TIME TO RADIO FOR PATROL PLANES THE SUB HAS SURFACED
ZACK MOSLEY NOV. 1
Reg. U. S. Pat. Off.; Copyright, 1942, by News Syndicate Co. Inc.
--AND A TORPEDO IS FIRED--

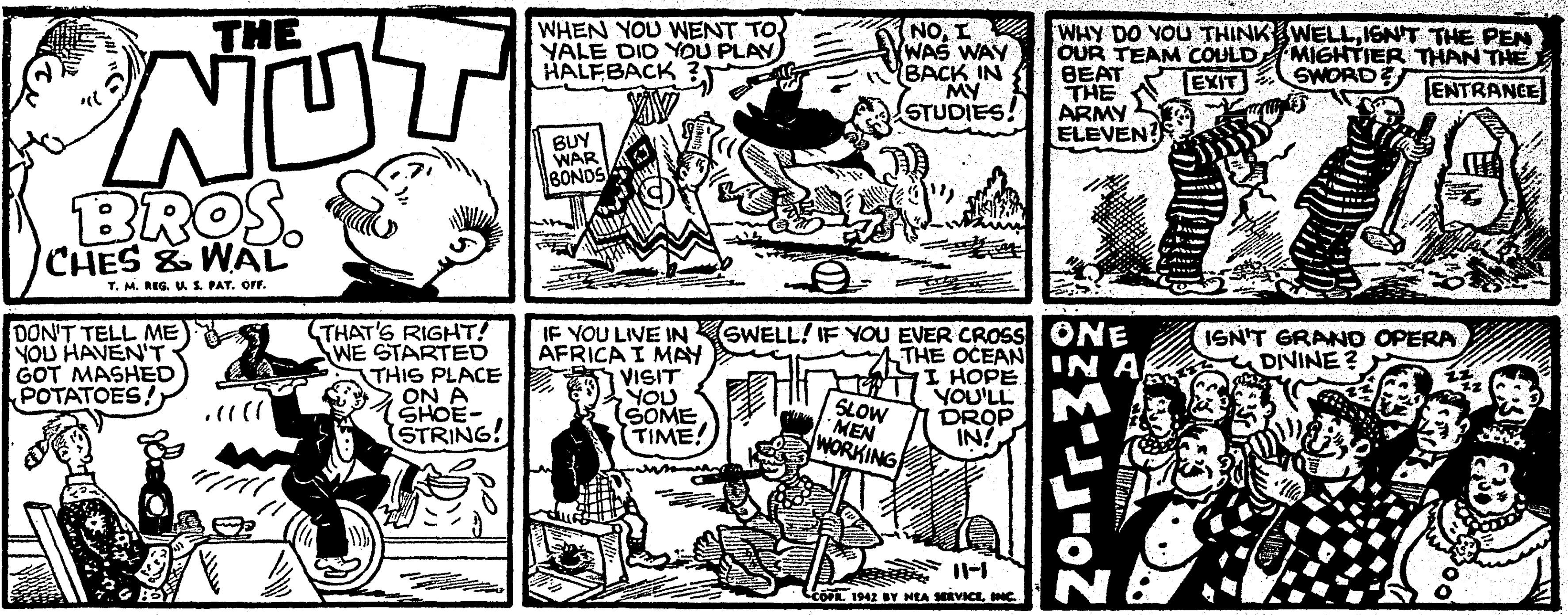

OUR BOARDING HOUSE

MAJOR HOOPLE

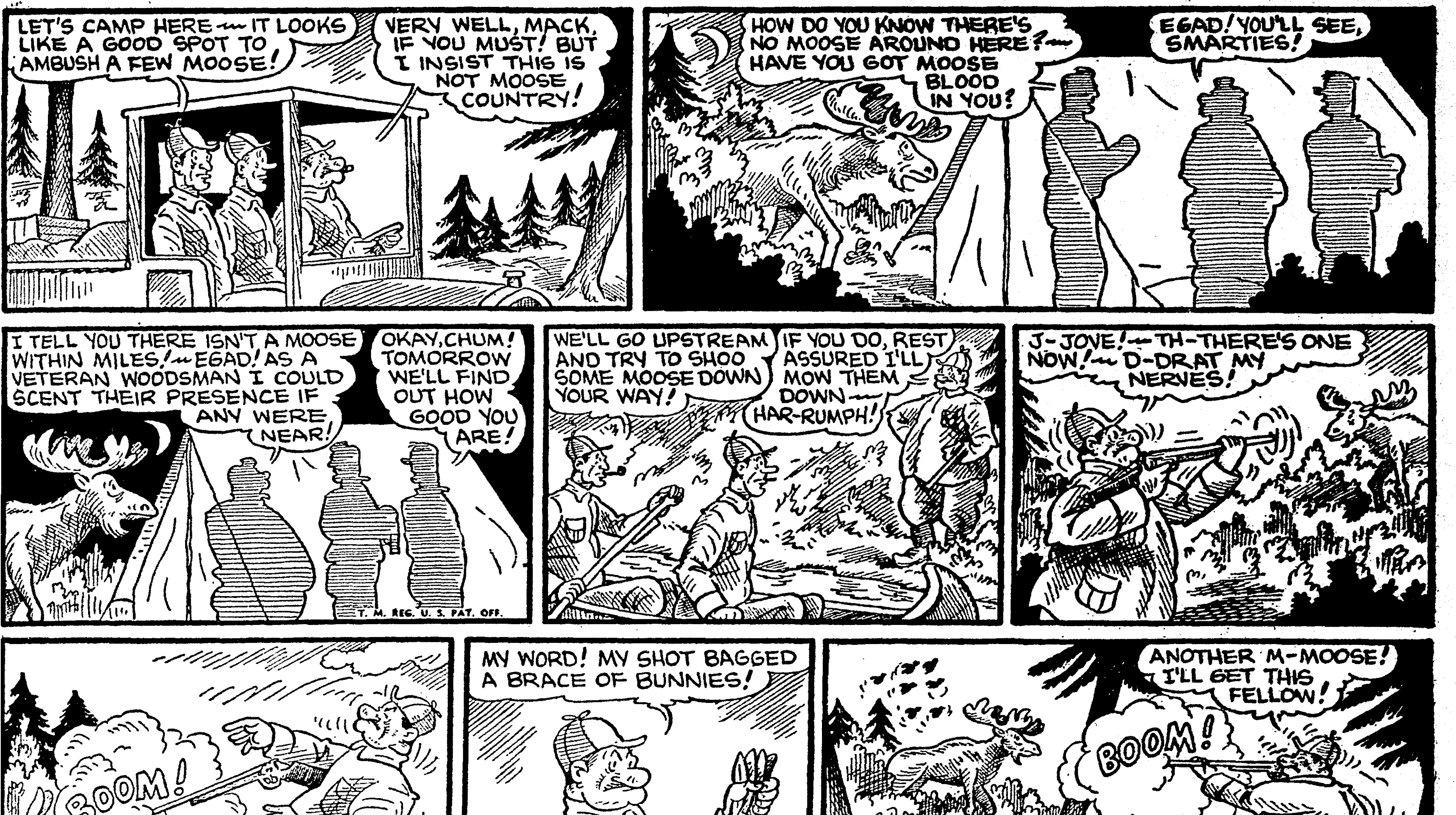

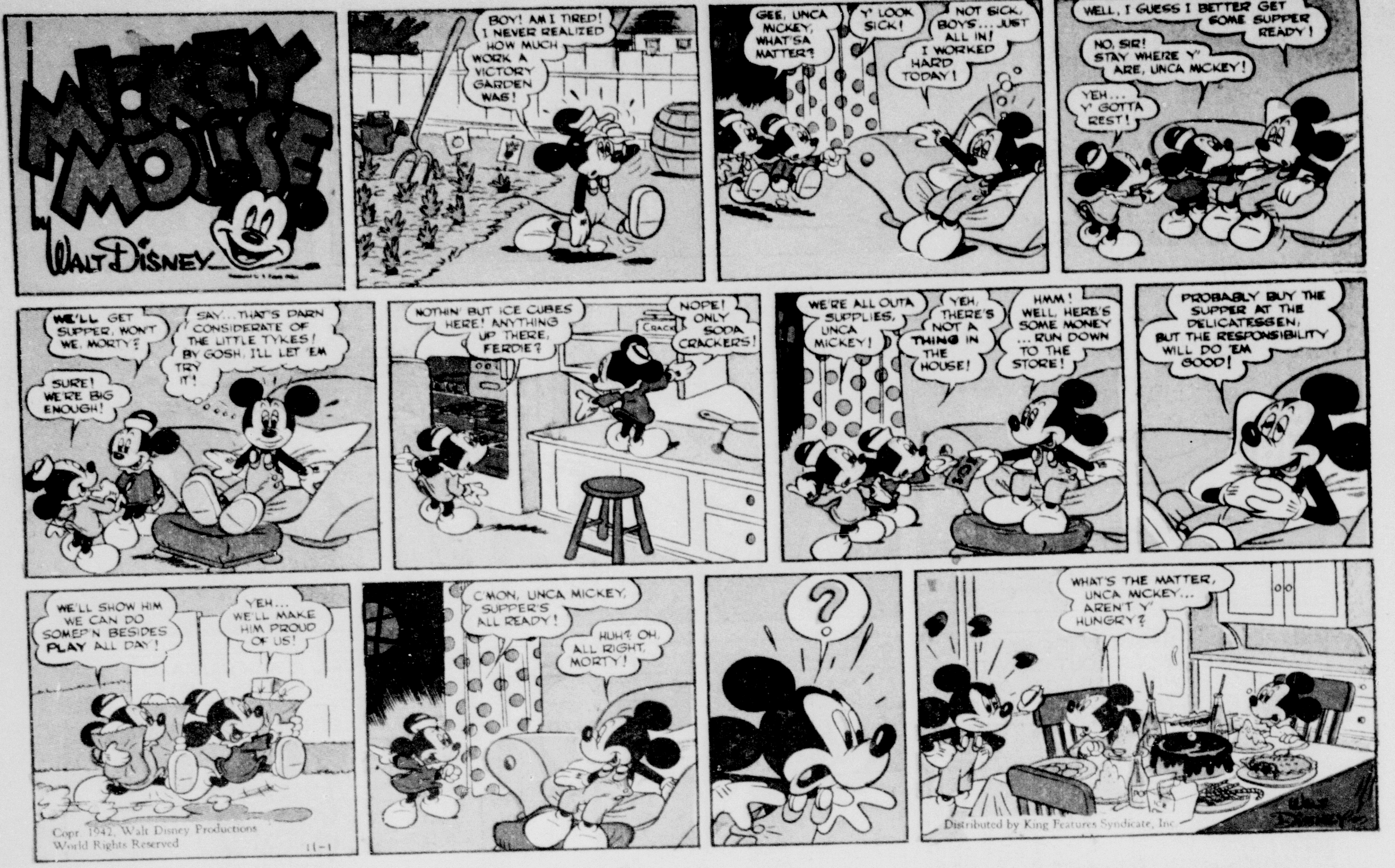
MICKEY MOUSE
by WALT DISNEY
BOY! AM I TIRED! I NEVER REALIZED HOW MUCH WORK A VICTORY GARDEN WAS!
GEE, UNCA MICKEY, WHAT'SA MATTER?
Y' LOOK SICK!
NOT SICK, BOYS... JUST ALL IN! I WORKED HARD TODAY!
WELL, I GUESS I BETTER GET SOME SUPPER READY!
NO, SIR! STAY WHERE Y' ARE, UNCA MICKEY!
YEH... Y' GOTTA REST!
WE'LL GET SUPPER, WON'T WE, MORTY?
SURE! WE'RE BIG ENOUGH!
SAY... THAT'S DARN CONSIDERATE OF THE LITTLE TYKES! BY GOSH, I'LL LET 'EM TRY IT!
NOTHIN' BUT ICE CUBES HERE! ANYTHING UP THERE, FERDIE?
NOPE! ONLY SODA CRACKERS!
WE'RE ALL OUTA SUPPLIES, UNCA MICKEY!
YEH, THERE'S NOT A THING IN THE HOUSE!
HMM! WELL, HERE'S SOME MONEY ... RUN DOWN TO THE STORE!
PROBABLY BUY THE SUPPER AT THE DELICATESSEN, BUT THE RESPONSIBILITY WILL DO 'EM GOOD!
WE'LL SHOW HIM WE CAN DO SOMEP'N BESIDES PLAY ALL DAY!
YEH... WE'LL MAKE HIM PROUD OF US!
C'MON, UNCA MICKEY, SUPPER'S ALL READY!
HUH? OH, ALL RIGHT, MORTY!
?
WHAT'S THE MATTER, UNCA MICKEY... AREN'T Y' HUNGRY?
Copr. 1942, Walt Disney Productions
World Rights Reserved
11-1
Distributed by King Features Syndicate, Inc.

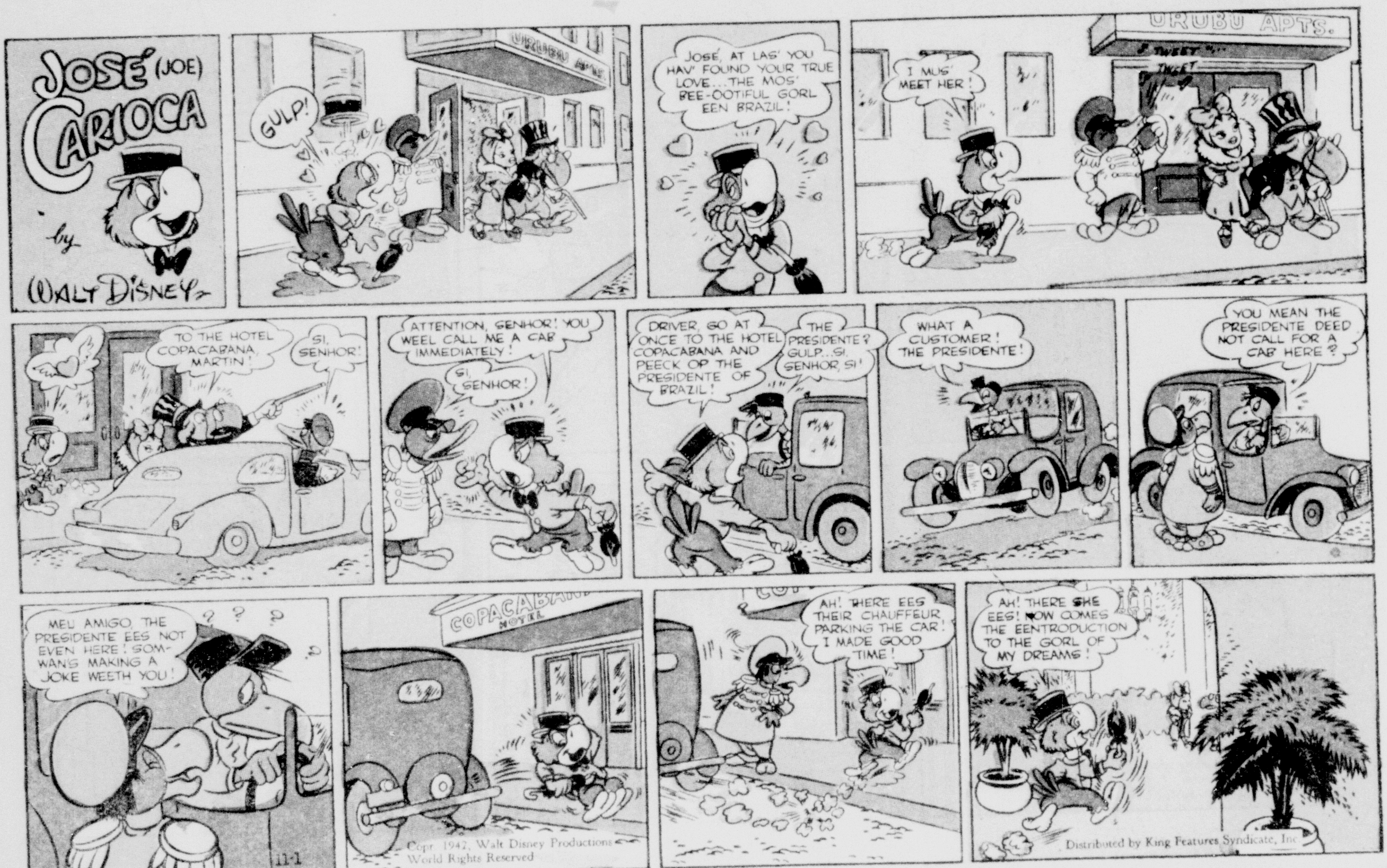
JOSÉ (JOE) CARIOCA
by WALT DISNEY
GULP!
URUBU APTS.
JOSÉ, AT LAS' YOU HAV' FOUND YOUR TRUE LOVE... THE MOS' BEE-OOTIFUL GORL EEN BRAZIL!
I MUS' MEET HER!
TWEET TWEET
TO THE HOTEL COPACABANA, MARTIN!
SI, SENHOR!
ATTENTION, GENHOR! YOU WEEL CALL ME A CAB IMMEDIATELY!
SI, SENHOR!
DRIVER, GO AT ONCE TO THE HOTEL COPACABANA AND PEECK OP THE PRESIDENTE OF BRAZIL!
THE PRESIDENTE? GULP...SI, SENHOR, SI!
WHAT A CUSTOMER! THE PRESIDENTE!
YOU MEAN THE PRESIDENTE DEED NOT CALL FOR A CAB HERE?
MEU AMIGO, THE PRESIDENTE EES NOT EVEN HERE! SOM-WAN'S MAKING A JOKE WEETH YOU!
COPACABANA HOTEL
AH! THERE EES THEIR CHAUFFEUR PARKING THE CAR! I MADE GOOD TIME!
AH! THERE SHE EES! NOW COMES THE EENTRODUCTION TO THE GORL OF MY DREAMS!
11-1
Copr. 1942, Walt Disney Productions
World Rights Reserved
Distributed by King Features Syndicate, Inc.

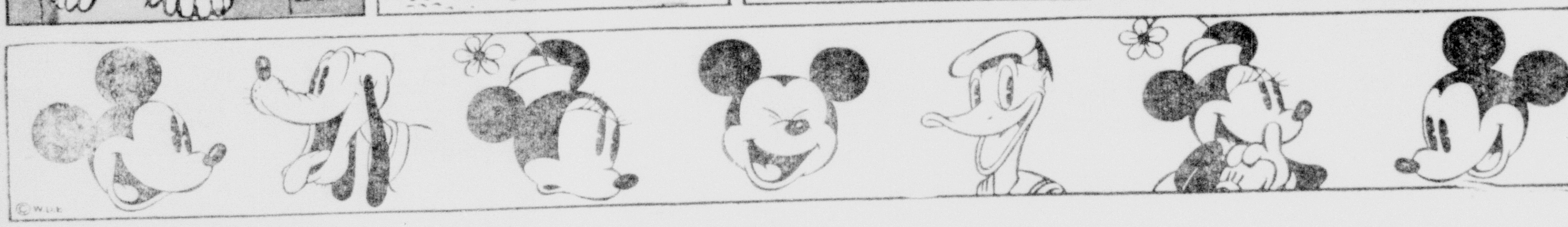

ALLEY OOP
YEAH! A FINE THING! 'COURSE WE DIDN'T GET NO PITCHER! D'YA EXPECT A DINOSAUR TO WAIT FOR US TO READ A BOOK?
WHAT KIND OF A PICTURE DO YOU THINK YOU'D HAVE GOT IF YOU HADN'T? WHAT DO YOU KNOW ABOUT MAKING MOVIES? YOU'D NEVER LAID EYES ON A CAMERA BEFORE YESTERDAY!
BAH! GIMME THAT!
THERE! THAT'S WHAT I THINK OF YOUR USELESS BOOK!
SWISH
WHOP
T. M. REG. U. S. PAT. OFF.
NOW, YOU BIG DUMB DOPE, I HOPE YOU'RE SATISFIED!
DOGGONE TOOTIN' I AM! I'M TH' CAMERA MAN, AN' NOW MEBBE I CAN GET SOME PITCHERS WITHOUT...
BOP
?
!!
GAWK! GRRR!
OH, SO YOU WANTA MAKE AN ISSUE OUT OF THAT BOOK, DO YUH?
GRRRRRR!
ALLEY! DON'T DO ANYTHING FOOLISH...REMEMBER, YOU HAVEN'T GOT YOUR AX!
NEITHER HAS THIS CURLY-HAIRED SO'N'SO!
UMM!
NOW LET'S SEE...OH, YES...I THINK THAT'S EVERYTHING!
BAM
CRACK
OOF!
SOK
BUMP
WHOP
UGH!
YIPE
WHEW! THAT WAS TOUGH GOING FOR A SPELL! SAY, OOOLA, WHY'N'CHA GIMME A HAND WITH THAT CRITTER?
WELL, YOU SEEMED TO BE DOING ALL RIGHT, SO I SPENT MY TIME MAKING PICTURES
MAKING PITCHERS?
SURE...YOUR LITTLE FRACAS WAS GOOD FOR THIRTY-TWO FEET!
11-1
COPR. 1942 BY NEA SERVICE, INC.

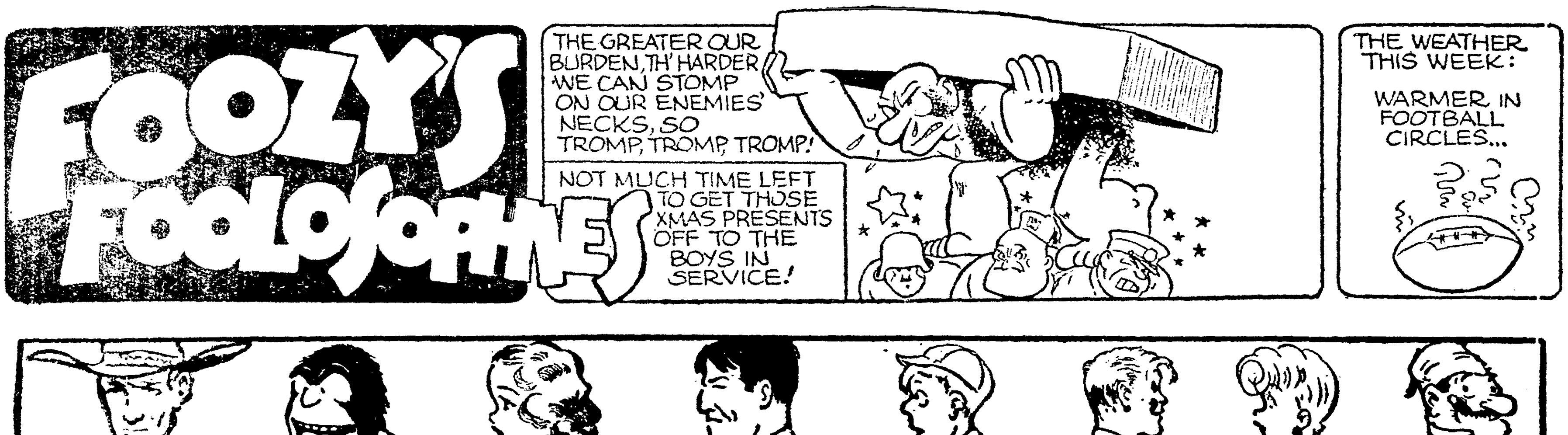
FOOZY'S FOOLOSOPHIES
THE GREATER OUR BURDEN, TH' HARDER WE CAN STOMP ON OUR ENEMIES' NECKS, SO TROMP, TROMP, TROMP!
NOT MUCH TIME LEFT TO GET THOSE XMAS PRESENTS OFF TO THE BOYS IN SERVICE!
THE WEATHER THIS WEEK:
WARMER IN FOOTBALL CIRCLES...

CAPTAIN EASY BY ROY CRANE
REG. U.S. PAT. OFF.
BROTHER, COULD YOU SPARE A DIME FER A CUPPA COFFEE?
HERE, MY GOOD MAN, IS A DOLLAR!
SAY! THANKS, MISTER!
AH, WELL! EASY COME, EASY GO. HOLLY, MY LAD, YOU'VE WASHED YOUR FACE IN A HORSE TROUGH FOR THE LAST TIME. YOU'RE IN THE BUCKS! YOU'RE ABOUT TO MARRY MILLIONS!
YAS, YAS. I'VE PUT OVER A VERY NIFTY DEAL IN YOUR LITTLE CITY. THOUGHT I'D OPEN A CHARGE ACCOUNT AND BUY A FEW SUITS
WE'LL BE DELIGHTED, MR. WALLIS
AH, ME! AND NOW TO GET AN ENGAGEMENT RING FOR MY DEAR CLARISSA
OH, YAS. I HAVE CHARGE ACCOUNTS IN ALL THE LOCAL STORES. THE NAME IS C. HOLLIS WALLIS
I'M SORRY, MR. WALLIS, BUT WE REQUIRE A DOWN PAYMENT WITH EACH PURCHASE
HMM! THIS WILL REQUIRE THOUGHT
I'VE JUST PUT OVER THE BIGGEST DEAL OF MY CAREER, LITTLE GIRL, AND NATURALLY MY FIRST THOUGHT WAS OF YOU! I WISH TO BUY YOU A LOVELY GIFT IN MEMORY OF THE HAPPIEST DAYS OF MY LIFE
OH, HOLLY! AIN'T THAT SWEET OF YOU!
UNFORTUNATELY, HOWEVER, I'M AFRAID THE GIFT MAY BE SOLD BEFORE MY FIRST CHECKS ARRIVE. SO I—AH—I WONDERED IF YOU'D LOAN ME A LITTLE CHANGE, MY SWEET. ABOUT $50 WILL DO
WELL-ER—
HOT ZIGGETY!
NOW AIN'T I A GOOSE! I'M GONNA FOLLOW HIM AN' SEE WOT HE DOES WITH IT!
I'LL TAKE THIS ONE IT'S CHEAP YET FLASHY
!
OH, MY STARS! HE DONE IT! HE'S WENT AN' BOUGHT ME A DIAMOND RING!
I MUSTN'T FORGET LULU BELLE'S PRESENT. A DIME BOTTLE OF PERFUME, PLEASE—THE ONE IN THE FANCY BOTTLE
YES, SIR
NOTHING OVER 25¢
COPR. 1942 BY NEA SERVICE, INC.

KITTY HIGGINS

SUNDAY, NOVEMBER 1, 1942

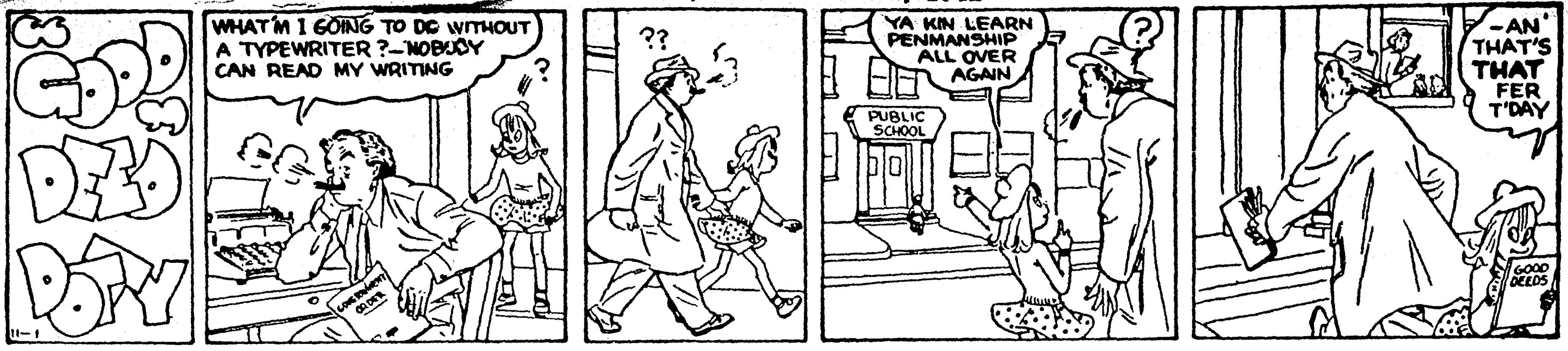

DIXIE DUGAN

McNaught Syndicate, Inc.

By J. P. McEVOY and J. H. STRIEBEL

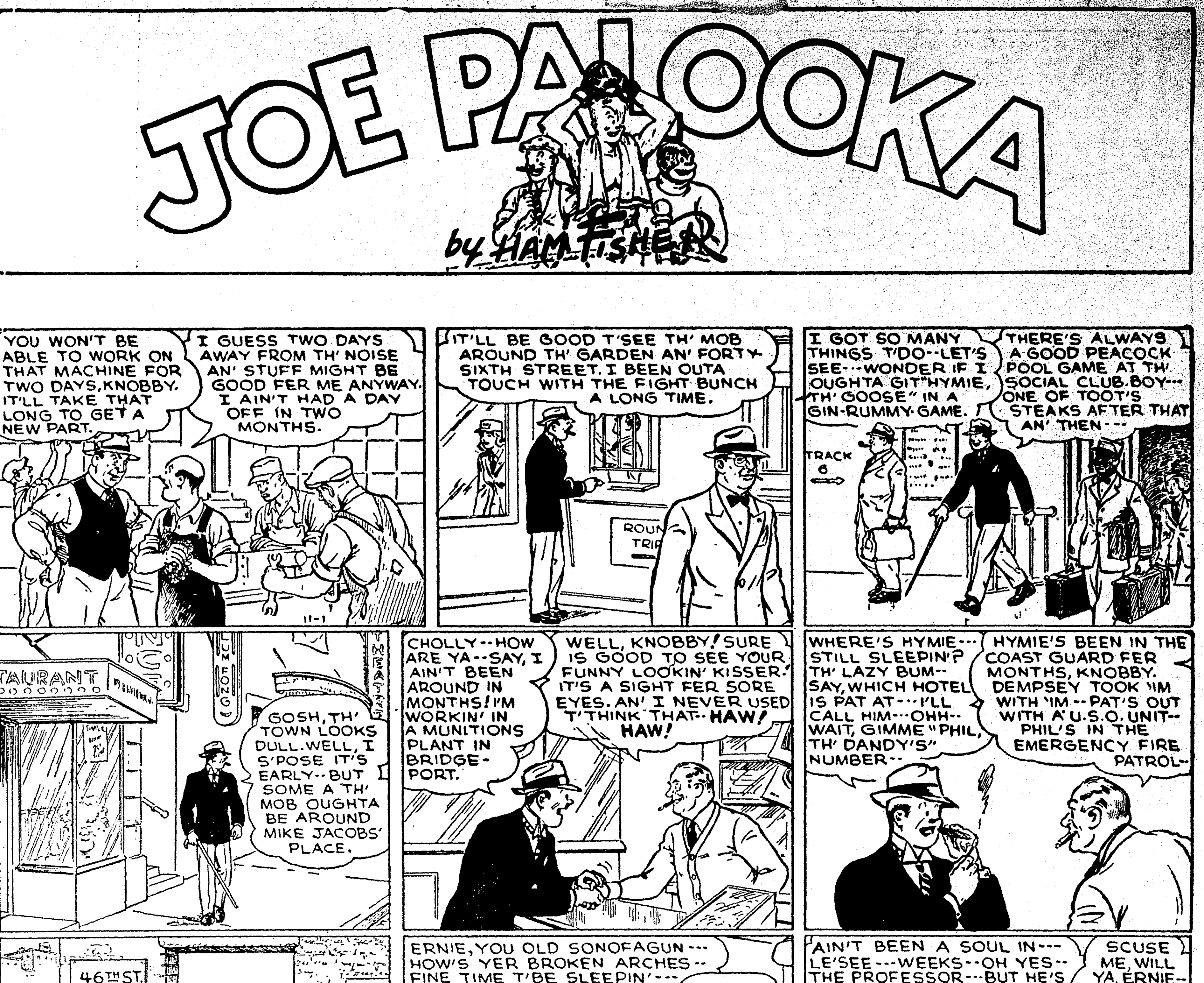

JOE PALOOKA
by HAM FISHER
YOU WON'T BE ABLE TO WORK ON THAT MACHINE FOR TWO DAYS, KNOBBY. IT'LL TAKE THAT LONG TO GET A NEW PART.
I GUESS TWO DAYS AWAY FROM TH' NOISE AN' STUFF MIGHT BE GOOD FER ME ANYWAY. I AIN'T HAD A DAY OFF IN TWO MONTHS.
IT'LL BE GOOD T'SEE TH' MOB AROUND TH' GARDEN AN' FORTY-SIXTH STREET. I BEEN OUTA TOUCH WITH THE FIGHT BUNCH A LONG TIME.
ROUND TRIP
I GOT SO MANY THINGS T'DO--LET'S SEE---WONDER IF I OUGHTA GIT "HYMIE, TH' GOOSE" IN A GIN-RUMMY GAME.
THERE'S ALWAYS A GOOD PEACOCK POOL GAME AT TH' SOCIAL CLUB BOY--- ONE OF TOOT'S STEAKS AFTER THAT AN' THEN---
TRACK 6
GOSH, TH' TOWN LOOKS DULL. WELL, I S'POSE IT'S EARLY--BUT SOME A TH' MOB OUGHTA BE AROUND MIKE JACOBS' PLACE.
CHOLLY--HOW ARE YA--SAY, I AIN'T BEEN AROUND IN MONTHS! I'M WORKIN' IN A MUNITIONS PLANT IN BRIDGEPORT.
WELL, KNOBBY! SURE IS GOOD TO SEE YOUR FUNNY LOOKIN' KISSER! IT'S A SIGHT FER SORE EYES. AN' I NEVER USED T'THINK THAT--HAW! HAW!
WHERE'S HYMIE--- STILL SLEEPIN'? TH' LAZY BUM-- SAY, WHICH HOTEL IS PAT AT---I'LL CALL HIM---OHH-- WAIT, GIMME "PHIL, TH' DANDY'S" NUMBER--
HYMIE'S BEEN IN THE COAST GUARD FER MONTHS, KNOBBY. DEMPSEY TOOK 'IM WITH 'IM--PAT'S OUT WITH A U.S.O. UNIT-- PHIL'S IN THE EMERGENCY FIRE PATROL--
46TH ST. LITERARY AND SOCIAL CLUB
BUY U.S. WAR BONDS AND STAMPS
McNaught Syndicate, Inc.
ERNIE, YOU OLD SONOFAGUN--- HOW'S YER BROKEN ARCHES-- FINE TIME T'BE SLEEPIN'--- HEY, WHERE'S TH' MOB-- AIN'T THEY UP YET?
W-W-WHY MISTER WALSH--IF YOU AIN'T A GHOST--
AIN'T BEEN A SOUL IN--- LE'SEE---WEEKS--OH YES-- THE PROFESSOR--BUT HE'S OVER SEVENTY--AN' EVEN HE'S TRYIN' T'DO HIS BIT SOMEWHERE---TELL ME ABOUT YOURSELF--GEE-- SURE GLAD TO SEE YOU.
SCUSE ME, WILL YA, ERNIE-- I GOT T'GIT SOMEWHERE
GOSH, YA SURE WAS LONG ENOUGH COMIN' T'GIT MY ORDER--I WANT A STEAK ABOUT THIS BIG--RARE INSIDE AN' BURNT ON TH' OUTSIDE-- AN'---
SORRY, SIR--I'M THE ONLY WAITER LEFT-- AND ABOUT THE STEAK--TODAY'S MEATLESS, YOU SEE--HOW ABOUT SOME NICE EGGS-- OR--
WELL, I'LL BE!! WHAT TH' HECK!!
I BEEN WAITIN' TWO HOURS. THEY SAID YOU WAS OUT---
BUT I--I THOUGHT YOU WENT TO NEW YORK? I'LL BE DARNED IF YOU'RE NOT NUTS, KNOBBY.
LOOK--WHY CAN'T I GO AN' GIT THAT PART? MEBBE WE KIN SAVE A DAY. I WILL GO NUTS IF I DON'T DO SOMETHIN'.
HAM FISHER

Reg. U. S. Pat. Off.: Copyright, 1942, by The Chicago Tribune.

BLONDIE
by
CHIC YOUNG
Registered U. S. Patent Office
THE BOMB IS ALL SET
THE BOMB READY IN JUST A MINUTE
EVERYTHING IS READY FOR THE INVASION SIR
OKAY, COMMANDO
BLONDIE, WHERE'S DAGWOOD? I'VE GOT TO SEE HIM AT ONCE
HE'S AT HOME MR. DITHER'S JUST RING THE BELL
GOOD! A DIRECT HIT!
DAGWOOD! DAGWOOD! HELP! HELP!
HOORAY! WE CAUGHT HIM IN OUR TANK-TRAP!
WE'RE SORRY, MR. DITHERS
WE FIXED A NICE WARM BATH FOR YOU
LET ME OUT HELP
WE'VE GOT MR. DITHER'S LOCKED IN THE BATH-ROOM -- PRISONER OF WAR
WHAT?
BE A MAN! COME BACK HOME AND FACE IT
WE TIED KNOTS IN ALL HIS CLOTHES TO PREVENT HIS ESCAPE!
I'D LIKE TO APOLOGIZE FOR MY CHILDREN
APOLOGIZE, NOTHING -- AS LONG AS OUR KIDS HAVE SPIRIT LIKE THAT, WE'RE BOUND TO WIN THIS WAR! THAT'S WONDERFUL!
YOU MEAN I'M NOT FIRED?
I WOULDN'T FIRE YOU, DAGWOOD! LIFE WOULD BE TOO DULL WITH-OUT YOU
CHIC YOUNG
Copr. 1942, King Features Syndicate, Inc., World rights reserved.

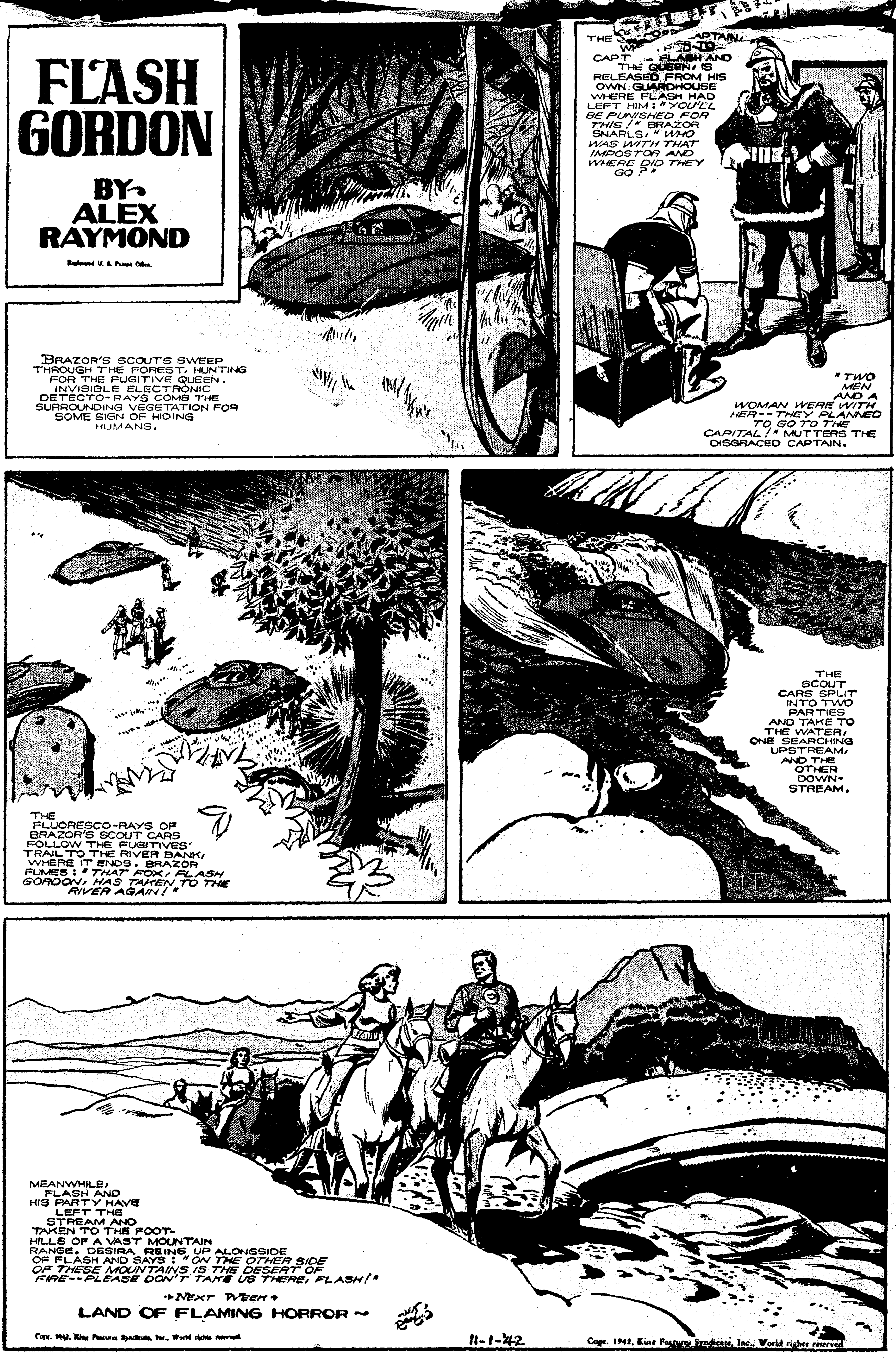
FLASH GORDON
BY ALEX RAYMOND
Registered U. S. Patent Office.
BRAZOR'S SCOUTS SWEEP THROUGH THE FOREST, HUNTING FOR THE FUGITIVE QUEEN. INVISIBLE ELECTRONIC DETECTO-RAYS COMB THE SURROUNDING VEGETATION FOR SOME SIGN OF HIDING HUMANS.
THE CAPTAIN, CAPT FLASH AND THE QUEEN, IS RELEASED FROM HIS OWN GUARDHOUSE WHERE FLASH HAD LEFT HIM: "YOU'LL BE PUNISHED FOR THIS!" BRAZOR SNARLS, "WHO WAS WITH THAT IMPOSTOR AND WHERE DID THEY GO?"
"TWO MEN AND A WOMAN WERE WITH HER--THEY PLANNED TO GO TO THE CAPITAL!" MUTTERS THE DISGRACED CAPTAIN.
THE FLUORESCO-RAYS OF BRAZOR'S SCOUT CARS FOLLOW THE FUGITIVES' TRAIL TO THE RIVER BANK, WHERE IT ENDS. BRAZOR FUMES: "THAT FOX, FLASH GORDON, HAS TAKEN TO THE RIVER AGAIN!"
THE SCOUT CARS SPLIT INTO TWO PARTIES AND TAKE TO THE WATER, ONE SEARCHING UPSTREAM, AND THE OTHER DOWN-STREAM.
MEANWHILE, FLASH AND HIS PARTY HAVE LEFT THE STREAM AND TAKEN TO THE FOOT-HILLS OF A VAST MOUNTAIN RANGE. DESIRA REINS UP ALONGSIDE OF FLASH AND SAYS: "ON THE OTHER SIDE OF THESE MOUNTAINS IS THE DESERT OF FIRE--PLEASE DON'T TAKE US THERE, FLASH!"
NEXT WEEK
LAND OF FLAMING HORROR ~
Copr. 1942, King Features Syndicate, Inc., World rights reserved.
11-1-42
Copr. 1942, King Features Syndicate, Inc., World rights reserved.

OUR BOARDING HOUSE **MAJOR HOOPLE**

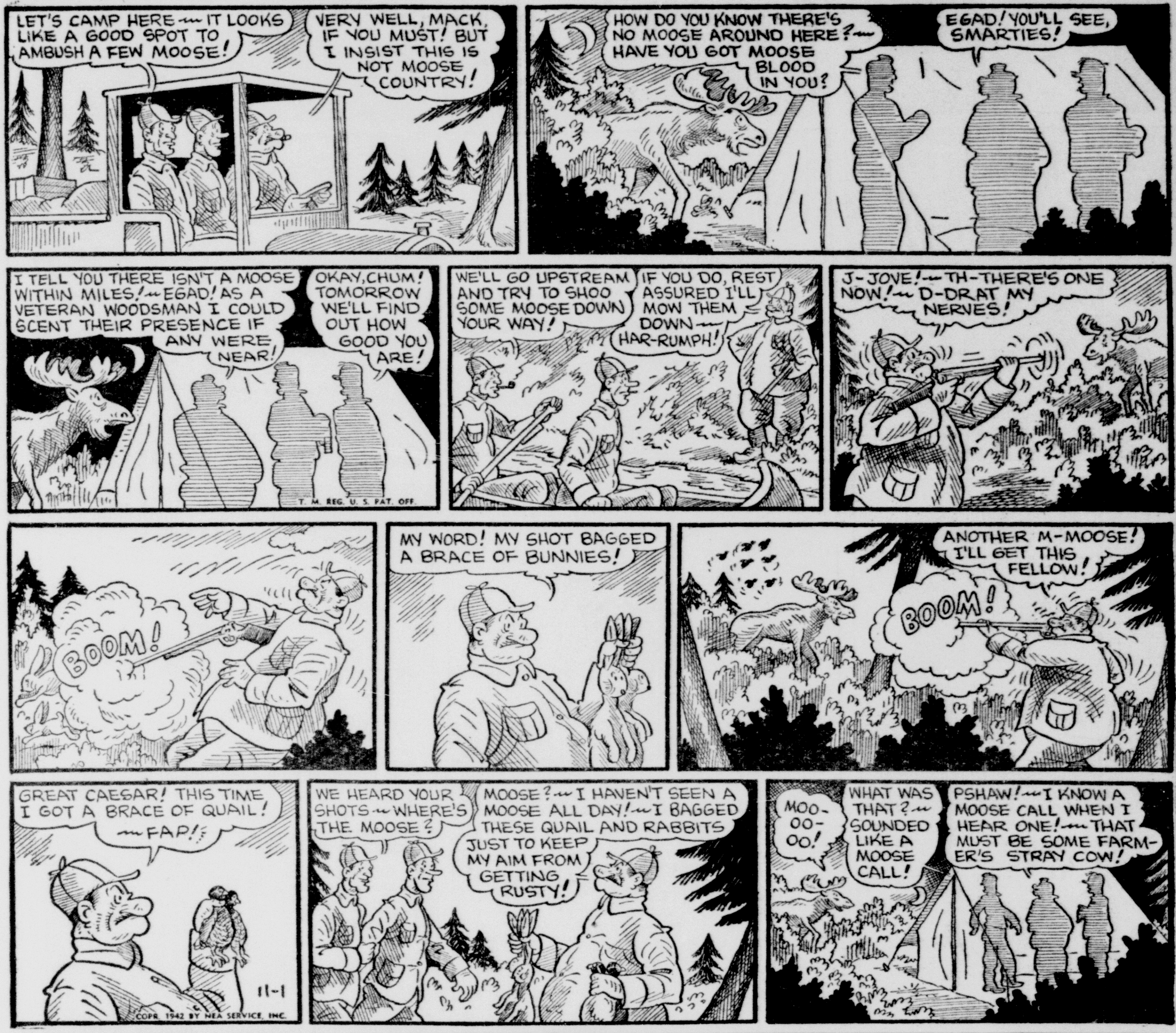

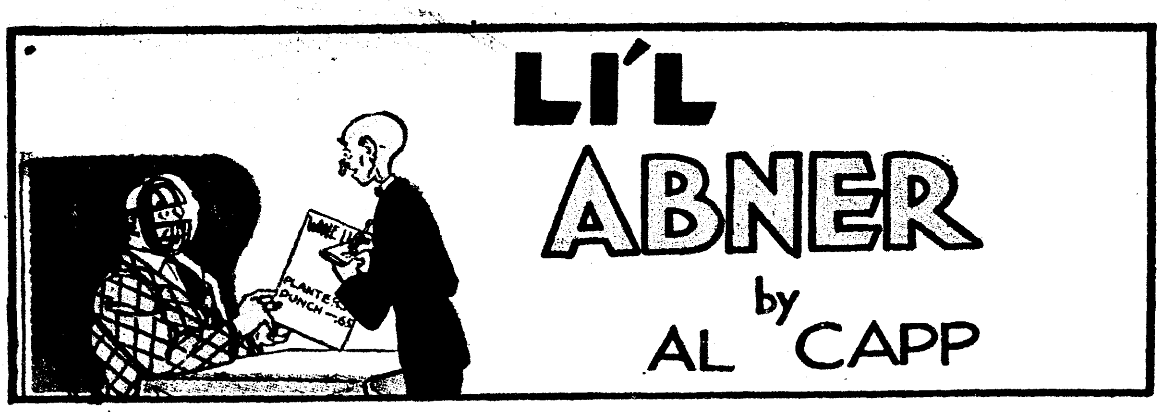

GIVE YOUR EYES THE BEST OF CARE
YOU'LL NEVER GET ANOTHER PAIR .....
SENT IN BY DICK JONES, OAKLAND, CALIF.

Tarzan
by EDGAR RICE BURROUGHS
HE WHIPPED OUT HIS KNIFE.
AS TARZAN HAD CALCULATED, IT SCRAPED HILSA'S HAND. WITH AN ASTONISHED CRY SHE DROPPED THE ARROW.
Copr. 1942 Edgar Rice Burroughs, Inc. Reg. U. S. Pat. Off.
Distr. by United Feature Syndicate, Inc.
AS THE JUNGLE LORD STOOPED TO RETRIEVE HIS PRECIOUS KNIFE, SHE POUNCED ON HIM.
LIKE A RAGING BEAST SHE TRIED TO
PEOPLE WILL RELEASE YOU!" HE SAID.
"YOU CAN NEVER ESCAPE,"
GIRL RAGED;
WARRIORS WILL HUNT YOU DOWN."
RSELF--GEE--
D TO SEE YOU.
I--I THOUGHT YOU
T TO NEW YORK? I'LL
DARNED IF YOU'RE
NUTS,
BY.
LOOK--WHY CAN'T I GO AN' GIT THAT PART? MEBBE WE KIN SAVE A DAY. I WILL GO NUTS IF I DON'T DO SOMETHIN'
ALREADY, IN FACT, THE BARBARIAN MEN-AT-ARMS WERE CLAMBERING DOWN THE SIDE OF THE MESA. THEN, AS TARZAN DASHED AWAY, A SHOWER OF SPEARS, ARROWS, AND BATTLE-AXES RAINED FROM THE CLIFF.
•NEXT WEEK• HOSTILE GREETING
HOGARTH
8-1-42
BY THIS BARRAGE THE CLIFF-DWELLERS HOPED TO DELAY HIS FLIGHT UNTIL THE PURSUERS CAUGHT HIM.

SYNOPANEL
JUST AS JACK AND CINDY THOUGHT THEY WERE GOING TO BE PICKED UP BY THE AXIS SUB, A PLANE WAS HEARD AND THE SUB DIVED BUT THE PLANE NEVER CAME CLOSE ENOUGH TO BE SEEN----
SHORTLY AFTERWARDS A PASSING UNITED NATIONS FREIGHTER SPOTTED JACK AND CINDY AND RESCUED THEM-----
IT'S NO USE, JACK, YOU CAN'T MAKE THEM UNDERSTAND--- THEY DON'T SPEAK OUR LANGUAGE--
BUT I GOTTA WARN THEM THAT THERE'S A SUB IN THE VICINITY! LOOK! WE SAW A SUB--
CAPTAIN CHRIS-CARL NO SPAK HENGLISH GUDE--
SMILIN' JACK
SUB! SUB! S-U-B-M-A-R-I-N-E SUB NEAR! SUB NEAR!
OH! YAH! YAH!
THANK HEAVENS! HE UNDERSTANDS-- I GUESS HE'S GOING TO RADIO FOR AN UMBRELLA OF AIR SUPPORT TO CONVOY US-- I HOPE---
YAH-YAH! SUBBER!
NO-NO--WE DIDN'T ORDER SUPPER--I SAID SUB NEAR-- SUB!
LOOK, CAPTAIN-- I'M NOT MUCH GOOD AT DRAWING BUT ONCE I STUDIED A LITTLE ART IN HIGH SCHOOL AT SHAWNEE-- OKLAHOMA--
SEE! SUB! SUB-MARINE! OUT THERE---
OH! YAH! YAH! MY GUDENESS, YAH! VE RADIO!
BUT BEFORE THE CAPTAIN HAS TIME TO RADIO FOR PATROL PLANES THE SUB HAS SURFACED
ZACK MOSLEY
NOV. 1
Reg. U. S. Pat. Off.;
Copyright, 1942, by News Syndicate Co. Inc.
--AND A TORPEDO IS FIRED--

CAPTAIN EASY BY ROY CRANE

REG. U.S. PAT. OFF.

ALLEY OOP
YEAH! A FINE THING! 'COURSE WE DIDN'T GET NO PITCHER! D'YA EXPECT A DINOSAUR TO WAIT FOR US TO READ A BOOK?
WHAT KIND OF A PICTURE DO YOU THINK YOU'D HAVE GOT IF YOU HADN'T? WHAT DO YOU KNOW ABOUT MAKING MOVIES? YOU'D NEVER LAID EYES ON A CAMERA BEFORE YESTERDAY!
T. M. REG. U. S. PAT. OFF.
BAH! GIMME THAT!
THERE! THAT'S WHAT I THINK OF YOUR USELESS BOOK!
SWISH
WHOP
NOW, YOU BIG DUMB DOPE, I HOPE YOU'RE SATISFIED!
DOGGONE TOOTIN' I AM! I'M TH' CAMERA MAN, AN' NOW MEBBE I CAN GET SOME PITCHERS WITH-OUT---
BOP
?
!!
GAWK! GRRR!
OH, SO YOU WANTA MAKE AN ISSUE OUT OF THAT BOOK, DO YUH?
ALLEY! DON'T DO ANYTHING FOOLISH...REMEMBER, YOU HAVEN'T GOT YOUR AX!
GRRRRRR!
NEITHER HAS THIS CURLY-HAIRED SO'N'SO!
UMM!
NOW LET'S SEE...OH, YES...I THINK THAT'S EVERYTHING!
BAM
CRACK
OOF!
SOK
BUMP
WHOP
UGH!
YIPE
WHEW! THAT WAS TOUGH GOING FOR A SPELL! SAY, OOOLA, WHY'N'CHA GIMME A HAND WITH THAT CRITTER?
WELL, YOU SEEMED TO BE DOING ALL RIGHT, SO I SPENT MY TIME MAKING PICTURES
MAKING PITCHERS?
SURE...YOUR LITTLE FRACAS WAS GOOD FOR THIRTY-TWO FEET!
11-1
COPR. 1942 BY NEA SERVICE, INC.

FOOZY'S FOOLOSOPHIES
THE GREATER OUR BURDEN, TH' HARDER WE CAN STOMP ON OUR ENEMIES' NECKS, SO TROMP, TROMP, TROMP!
NOT MUCH TIME LEFT TO GET THOSE XMAS PRESENTS OFF TO THE BOYS IN SERVICE!
THE WEATHER THIS WEEK:
WARMER IN FOOTBALL CIRCLES...

JOE PALOOKA
by HAM FISHER
YOU WON'T BE ABLE TO WORK ON THAT MACHINE FOR TWO DAYS, KNOBBY. IT'LL TAKE THAT LONG TO GET A NEW PART.
I GUESS TWO DAYS AWAY FROM TH' NOISE AN' STUFF MIGHT BE GOOD FER ME ANYWAY. I AIN'T HAD A DAY OFF IN TWO MONTHS.
IT'LL BE GOOD T'SEE TH' MOB AROUND TH' GARDEN AN' FORTY-SIXTH STREET. I BEEN OUTA TOUCH WITH THE FIGHT BUNCH A LONG TIME.
I GOT SO MANY THINGS T'DO--LET'S SEE---WONDER IF I OUGHTA GIT "HYMIE, TH' GOOSE" IN A GIN-RUMMY GAME.
THERE'S ALWAYS A GOOD PEACOCK POOL GAME AT TH' SOCIAL CLUB BOY--- ONE OF TOOT'S STEAKS AFTER THAT AN' THEN---
TRACK 6
GOSH, TH' TOWN LOOKS DULL. WELL, I S'POSE IT'S EARLY--BUT SOME A TH' MOB OUGHTA BE AROUND MIKE JACOBS' PLACE.
CHOLLY--HOW ARE YA--SAY, I AIN'T BEEN AROUND IN MONTHS! I'M WORKIN' IN A MUNITIONS PLANT IN BRIDGEPORT.
WELL, KNOBBY! SURE IS GOOD TO SEE YOUR FUNNY LOOKIN' KISSER! IT'S A SIGHT FER SORE EYES. AN' I NEVER USED T'THINK THAT--HAW! HAW!
WHERE'S HYMIE--- STILL SLEEPIN'? TH' LAZY BUM-- SAY, WHICH HOTEL IS PAT AT---I'LL CALL HIM---OHH-- WAIT, GIMME "PHIL, TH' DANDY'S" NUMBER--
HYMIE'S BEEN IN THE COAST GUARD FER MONTHS, KNOBBY. DEMPSEY TOOK 'IM WITH 'IM--PAT'S OUT WITH A U.S.O. UNIT-- PHIL'S IN THE EMERGENCY FIRE PATROL--
46TH ST. LITERARY AND SOCIAL CLUB
BUY U.S. WAR BONDS AND STAMPS
McNaught Syndicate, Inc.
ERNIE, YOU OLD SONOFAGUN--- HOW'S YER BROKEN ARCHES-- FINE TIME T'BE SLEEPIN'--- HEY, WHERE'S TH' MOB-- AIN'T THEY UP YET?
W-W-WHY MISTER WALSH--IF YOU AIN'T A GHOST--
AIN'T BEEN A SOUL IN--- LE'SEE---WEEKS--OH YES-- THE PROFESSOR---BUT HE'S OVER SEVENTY--AN' EVEN HE'S TRYIN' T'DO HIS BIT SOMEWHERE---TELL ME ABOUT YOURSELF--GEE-- SURE GLAD TO SEE YOU.
SCUSE ME, WILL YA, ERNIE-- I GOT T'GIT SOMEWHERE
GOSH, YA SURE WAS LONG ENOUGH COMIN' T'GIT MY ORDER--I WANT A STEAK ABOUT THIS BIG--RARE INSIDE AN' BURNT ON TH' OUTSIDE-- AN'---
SORRY, SIR--I'M THE ONLY WAITER LEFT-- AND ABOUT THE STEAK--TODAY'S MEATLESS, YOU SEE--HOW ABOUT SOME NICE EGGS-- OR--
WELL, I'LL BE!! WHAT TH' HECK!!
I BEEN WAITIN' TWO HOURS. THEY SAID YOU WAS OUT---
BUT I--I THOUGHT YOU WENT TO NEW YORK? I'LL BE DARNED IF YOU'RE NOT NUTS, KNOBBY.
LOOK--WHY CAN'T I GO AN' GIT THAT PART? MEBBE WE KIN SAVE A DAY. I WILL GO NUTS IF I DON'T DO SOMETHIN'.
HAM FISHER

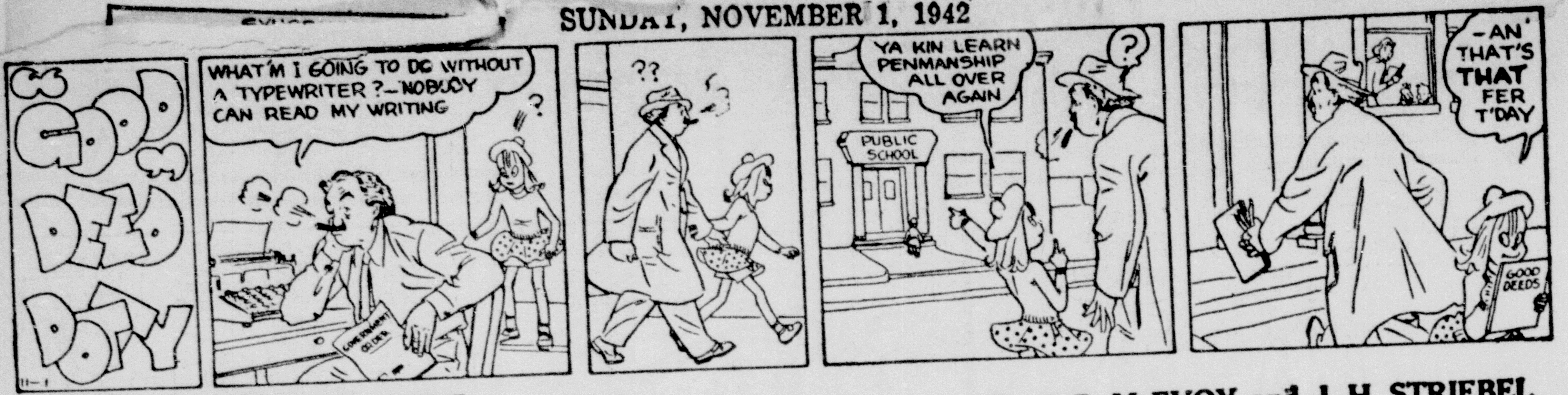

DIXIE DUGAN

McNaught Syndicate, Inc.

By J. P. McEVOY and J. H. STRIEBEL

Copr. 1942, King Features Syndicate, Inc., World rights reserved.
Copr. 1942, King Features Syndicate, Inc., World rights reserved

Copr. 1942, King Features Syndicate, Inc., World rights reserved.

Tarzan
by EDGAR RICE BURROUGHS
BARRAGE
HE WHIPPED OUT HIS KNIFE.
IN A SINGLE SWEEPING MOTION THE BLADE LEFT THE SHEATH AND SAILED THROUGH THE AIR.
AS TARZAN HAD CALCULATED, IT SCRAPED HILSA'S HAND. WITH AN ASTONISHED CRY SHE DROPPED THE ARROW.
AS THE JUNGLE LORD STOOPED TO RETRIEVE HIS PRECIOUS KNIFE, SHE POUNCED ON HIM.
LIKE A RAGING BEAST SHE TRIED TO CLAW AND BITE, BUT TARZAN HELD HER HELPLESS.
THEN HE BROKE THE BOW-STRING AND TRUSSED HER UP. "YOUR PEOPLE WILL RELEASE YOU," HE SAID.
"YOU CAN NEVER ESCAPE," THE GIRL RAGED; "OUR WARRIORS WILL HUNT YOU DOWN."
TO SEE YOU.
I--I THOUGHT YOU
TO NEW YORK? I'LL
DARNED IF YOU'RE
NUTS,
LOOK--WHY CAN'T I GO AN' GIT THAT PART? MEBBE WE KIN SAVE A DAY. I **WILL** GO **NUTS** IF I DON'T DO SOMETHIN'
ALREADY, IN FACT, THE BARBARIAN MEN-AT-ARMS WERE CLAMBERING DOWN THE SIDE OF THE MESA. THEN, AS TARZAN DASHED AWAY, A SHOWER OF SPEARS, ARROWS, AND BATTLE-AXES RAINED FROM THE CLIFF.
•NEXT WEEK• HOSTILE GREETING
HOGARTH
608 8-1-42
BY THIS BARRAGE THE CLIFF-DWELLERS HOPED TO DELAY HIS FLIGHT UNTIL THE PURSUERS CAUGHT HIM.

LI'L ABNER by AL CAPP
WINE LIST
PLANTER'S PUNCH
Advice fo' Chillun
GULP!!-WHO PUT TH' LIGHT OUT? AH CAIN'T SEE!!
GIVE YOUR EYES THE BEST OF CARE
YOU'LL NEVER GET ANOTHER PAIR ....
SENT IN BY DICK JONES, OAKLAND, CALIF.
SIR CECIL CESSPOOL, FASCINATED BY AUNT BESSIE'S TALL TALES OF GRACIOUS, SPORTING LIFE ON HER DOGPATCH FAMILY "PLANTATION" (WHICH SHE IS SURE HE'LL NEVER SEE), PAYS A SURPRISE VISIT TO THE YOKUMS!
WHAT SAY, WE SHOOT A BIT O' GROUSE?
A HUH?-
YO' HEERD WHUT CESSPOOL SAID! IT'S UP T'US T' SHOW HIM HORSPITALITY!!
LATER:
TH' GROUSE IS A-WAITIN' YO' PLEASURE, SHOOT SMACK INTO THEM BUSHES, CESSPOOL!!
AH! THIS WILL BE JOLLY GOOD SPORT!!
OUCH!!
BANG!!
YO' WANTED T'SHOOT A BITTER GROUSE SO, MEET UP WIF COUSIN IRONPANTS YOKUM-TH' BITTEREST GROUSE IN ALL THESE HILLS!!
JEST T'BE HORSPITABLE, AH AGREED T'LET YO' SHOOT ME, BUT AH INSISTED ON MAH RIGHT T' SHOOT BACK!
EGAD!!-WHAT A HORRIFYING EXPERIENCE!! YOU MISUNDERSTOOD ME SLIGHTLY!!-BUT, MY SPORTING BLOOD IS AROUSED! IS THERE ANY BIG GAME AROUND?-YOU KNOW WHAT I MEAN,-DANGEROUS BEASTS!
YASSUH-FOLLY ME!
SH!!-WE IS APPROACHIN' TH' BIG GAME!! HOPE THESE BEASTS WILL BE DANGEROUS ENUFF FO' YO'-
COME SEVEN!! BABY NEEDS A NEW PAIR O' SHOOTIN' IRONS!!
IT'S TH' BIGGEST GAME IN ALL THESE HILLS-A PENNY A ROLL-AN', AS FAR AS DANGEROUS BEASTS IS CONSARNED-JEST LOOK AT 'EM!!
SKUNK HOLLOW
IT'S ALL S-SO CONFUSING!! I N-NEED SOMETHING STIMULATING!-IF ONLY I COULD HAVE A GREAT BIG "PLANTER'S PUNCH"!!
SHO' NUFF! WAIT HYAR!
WHAR WOULD YO' LIKE TH' PLANTER'S PUNCH, CESSPOOL?
WHAT A SILLY QUESTION!-RIGHT IN THE MOUTH, OF COURSE!!
AH'M POW'FUL SORRY, STRANGER-BUT YO' AXED FO' IT!!
FANTASTIC BROWN IS TH' BIGGEST PLANTER IN THESE PARTS! DID YO' INJOY TH' PUNCH?
CESSPOOL'S VISIT TO BE CONTINUED—